ANUARY 21, 1924.—[PART II.]

S SHOES WESTERN

OUR VALUES ALWAYS BEST

LE

ses

ED

id"

French and
mmed, Silk
ace Edges,
id—Novelty

made a lucky
they are drum-
at would cost
e in demand
his price when
quick at small
and lay them
your choice.

Others

Values
to $9.98

ESTERN WESTERN

ause the ladies say
e too lovely to wear

re making no more, we are selling
Woven Silk Nightgowns at half price
om $17.50 to $37.50. They come
tudios in the Orient and are em-
y the world's most skillful needle-
heer Color's charming designs. We
-five of these entrancing robes.

articles of Ladies' Apparel and
and Home Furnishing and Decora-
by our own expert workers in the
ell nigh everlasting hand-woven tex-
ated with Cheer Color's delightful
enchanting colors, all at prices most

CHEER COLOR

9 South Western Avenue.
cks north of Wilshire Boulevard.

In Three Parts—48 Pages
PART I—TELEGRAPH SHEET—20 PAGES

The Los Angeles Times

GREATER SOUTHERN CALIFORNIA

...DAY MORNING. Vol. XLIII. JANUARY 22, 1924.

Liberty Under Law—Equal Rights—True Industrial Freedom

GUADALAJARA CAPTURED BY OBREGON'S TROOPS

Federal Army Victor in Jalisco Battle; Rebel Blockade of Tampico Postponed

[BY A. P. NIGHT WIRE]

...PICO, Jan. 21.—Announcement of the capture by ... troops of Guadalajara, capital of Jalisco, was made ... tonight.

...INGTON, Jan. 21.—A ten-day postponement of the ... of Tampico Harbor temporarily ended today ... of the Mexican problem with which the State De... is dealing. On the heels of word that the postpone... had been decided upon, however, came the disclosure ... State Department that the mining of rebel-controlled ... had been vigorously protested by the Wash... government, which reserves the right "to adopt appro... if the mines and other obstructions to navi... not immediately removed."

...issued a formal ... during the day after ... had received that Rear... Howorth aboard the ... had arrived on ... with orders "to protect ... peaceful and legiti... commerce with ...

...said Consul Wood ... had been notified the ... Adolfo de la Huerta ... decision to mine the ... of Tampico, Puerta, Mex... Gen. ... was instructed to in... de la Huerta immediately ... Washington government ... mining operations as ... constant threat against ... of the world."

...AT OBREGON

...and news from Consul ... indicating what ac... de la Huerta leader ... is now in view of the Ameri... but Alvaro Castillo, ... representative of the ... Republic here, de... that his understanding ... was to be mined as ... against the Obregon ... now being outfitted ... Authorized pilots, ... would always be fur... vessels to bring ... to this country.

...the Tampico blockade ... Castillo said, it was ... to purpose that the ... naval ... would be enforced ... vessels, but would in... all vessels entering the ... or departing from ... or attack might ... is made on the fortifica... by the enemy ... the entrance of ... and the banks, and ... vessels should, after ... duly warned, attempt ... time no of fire, they ... at their own risk. ... been informed from the ... are still endeavoring." ... to conform in all our ... ions to every accepted ... and interna... Furthermore, we dis... any purpose what... any measures ... interfere with legiti...

(Continued on Page 2, Column 5)

COOLIDGE TO END WASTE

Economy Plan Is Mapped Out

Tells Officers Departments Must Stay Within Estimates

Proposal for Tax Reduction Declared Fruit of Budget Aid

[BY A. P. NIGHT WIRE]

WASHINGTON, Jan. 21.—The pending proposal for reduction of Federal taxes is the fruit of the governmental economy campaign inaugurated by President Harding and carried forward by the present administration, President Coolidge told Federal executive officers today in their semiannual "business organization" meeting. He insisted that the measures of economy be continued and announced that hereafter he would countenance no creation of deficits by spending agencies of the government and that his policy contemplated no expansion of Federal subsidies to State governments.

The Chief Executive, addressing the officials for the first time as President, declared that to employ wasteful and inefficient methods in administration of Federal affairs was to disregard the welfare of the nation as a whole. He urged them in laying plans for any governmental activities to con-

(Continued on Page 2, Column 7)

...DAY'S NEWS SUMMED UP

...HER. Partly cloudy. Wind ... mph.; velocity 7 miles. ... Highest 74 degs., low... Forecast: For Los An... vicinity, generally cloudy, ... weather data, see ... of this section.

...Radio, Page 3. ... pages, clubs and ... Page 6 and 7, Part II. ... Financial, Pages 12, ... 16, 17 and 18, Part I. ... of motion pictures, Page ... 60 tons, Page 18, Part ... Page 3, Part I. Com... of, Part III.

...Page 11, Part I.

...In Spanish, Page 11, ...

...NEWS, Page 19, ...

City Council discussed ... to divert travel traffic ex... Ocean, Page 1, Part II. ... of gasoline was located 2 ... Standard Oil Company ... strike of crude oil 25 ... Page 1, Part II. ... Grunin fractured two ... Hollywood cafe. Page 1, ...

...Two school officers to aid ... factory in fight ... shortage. Page 1, ...

...of Secretary of Alian... Company were found ... office manager mis... Page 1, Part II.

...of Orange Commissioners ... Southern Cali... to plans for revi... Code. Page 1, ...

...crimes in court theatri... made by shapers of ... Charles A. Chapman. Page ...

...contributions to city po... made by Mayor and ... Council. Page 24, Part ...

...Page 1, Part II.

...Page 1, Part II.

...Page 1, Part II.

TURKEY TO CUT MARRIAGE COST

New Laws Seek to Promote Unions of Poor

Kemal Pasha Hopes to Build Up Depleted Population

Relatives Forbidden to Make Wedding Presents

[BY CABLE AND ASSOCIATED PRESS]

CONSTANTINOPLE, Jan. 21. In line with the policy of national domestic economy introduced by Mustapha Kemal Pasha, municipal councils in Anatolia have decreed that the marriage ceremony shall be cheapened as much as possible so that it will come within reach of the poorest peasant.

The husband is forbidden to give the bride more than two costumes or more than one set of furniture. The bride must exhibit her dowry in public at the time of the marriage.

Adornment of the bride with gold coins, decoration of carriages, or giving of presents by relatives of the two parties, also are forbidden.

Music is interdicted unless the drummer obtains a permit one day in advance by payment of one Turkish pound. He in turn is not entitled to accept more than five Turkish pounds for playing two days and two nights.

Only three vehicles may be sent to bring the bride and the driver charging more than one Turkish pound will be imprisoned.

Marriage is to be made as simple and inexpensive a ceremony as possible, so as to meet the purses of the impoverished peasants and encourage as many young people as possible to aid the government in its professed policy of multiplying the sadly depleted population of Turkey, now estimated at about 16,000,000.

BOK REFUSES INFORMATION

(Continued from First Page)

but that he was not asked to approve the others.

The investigation of the Bok award was a subject of Senate debate during the day. Senator Robinson of Arkansas, Democratic leader, saying the committee would fail of its real purpose if it permitted its attention to be diverted to the Bok plan and away from such instances of organized propaganda as that in favor of the Mellon tax plan and against the soldiers' bonus.

DEATH FOLLOWS NEW COLD WAVE

(Continued from First Page)

weather forecasters, will reach freezing during the night.

NEW ORLEANS SHIVERING

[EXCLUSIVE DISPATCH]

NEW ORLEANS (La.) Jan. 21. New Orleans today was shivering through an icy blast that ran close to the freezing point continuously for more than thirty-six consecutive hours.

A frozen track caused the management of the Business Men's Racing Association in the forenoon to call off the races for the day at the fairgrounds. The thermometer under the influence of raging north winds late Sunday descended to the freezing point, 32 deg. At 7 a.m., Monday it sank to 26 deg., the coldest of the night. At 11 a.m., Monday it was 30 deg. Ice still persisted. Ice reappeared tonight with 28 deg. temperature, ranging from 28 to 32 deg. Householders were cautioned to drain all exposed pipes and to protect any tender vegetation that has sprung into life since the icy blast of two weeks ago, that brought the thermometer down to 19 deg. above zero.

GREEKS ELECT RAKTIVAN

[BY CABLE AND ASSOCIATED PRESS]

ATHENS, Jan. 21.—M. Raktivan, who was Minister of Justice in the Venizelos Cabinet of 1915, was elected president of the National Assembly tonight to succeed Venizelos.

DIVING EXHIBITION

Annette Kellerman, world-famous mermaid, will give a fancy diving and swimming exhibition at the Y.W.C.A. plunge Wednesday and Thursday afternoons. Girl pupils at high schools have been invited to the exhibition.

POINCARE MAY BE DICTATOR

(Continued from First Page)

with the spectacle of a united band of international crooks executing, under the fiddle bow of an invisible orchestra leader, this savage attack against the franc.

"It now is necessary to cry aloud that exchanges lies when it affirms that the franc is not worth more than four sous. Doubtless it is dangerous and premature to predict that the franc will remount immediately, but we may be certain that justice will have its hour sooner or later. The present action against our probity and our credit in infamous. But we will win because our endurance is of iron."

Premier Poincare up to now has been handicapped by fears of the bloc nationale over the nearness of the forthcoming elections. Many of these partiots, prize their political jobs so highly that they are ready to support any Premier who would put off the elections until November. Thus the names of both Louis Barthou, president of the Reparations Commission, and M. Magnot, the War Minister, have been suggested to form an emergency government. It also is strongly intimated that President Millerand would not be adverse to such a figurehead—again for electoral reasons. It is said that Millerand desires to remove a number of departmental prefects, who are most important electoral agents. Most of Poincare's prefects are favorable to the left wing, therefore M. Herriot and his friends support the present government especially when it is heckled by the right.

FAVORS DICTATION

A curious point in the bloc nationale split turns on the law of "full powers" as well as increased taxes. M. Millerand, who always has personally hated M. Poincare, is known to favor a dictatorial form of government provided it is vested in the President of the republic rather than the Premier. Premier Poincare has been entirely too personal in his policy, therefore such a program will be difficult so long as the little man from Lorraine sits at Talleyrand's desk in the Qual d'Orsay. So Thursday's session at the Palais Bourbon may go on record as one of the historic scenes of the lower body of the French Parliament.

It is entirely too premature to gamble on Poincare's fall, even though he has a fight on his hands. Personally he remains very popular and if his policy is not always approved by the Chamber it is certain his prestige outside of France is equaled by no other Frenchman in active political life. And as I have suggested at the beginning of this dispatch, much depends upon the rise or fall of the franc in the next two days.

Dr. Schacht, president of the Reichsbank, gave a long explanation of German finances before the first committee of experts under Gen. Dawes, this afternoon. Dr. Schacht was accompanied by Dr. Mayer, head of the German reparation reclamation in Paris, and for three hours answered questions which previously had been given to him and replied to inquiries of various members.

Dr. Schacht went over the entire currency problem and gave many statistics. He explained the different kinds of money in Germany and elaborated his views on how new currency could be put on a sound basis. Tomorrow he will appear before the second committee to give information regarding German exported capital.

PLEDGED TO SECRECY

Dr. Schacht was pledged to secrecy by the committee.

The hearing accorded to Dr. Schacht by the committee took place in a most favorable atmosphere and the head of the Reichsbank answered most willingly all questions.

The second committee of experts organized by the Reparation Commission for the purpose of finding German capital abroad and determining means for its return to the Reich met oft the first time today in the Hotel Astoria.

The session was confined to an exchange of addresses between Louis Barthou, president of the Reparation Commission, who presided, and Reginald McKenna, former Chancellor of the British Exchequerer, who will preside over the committee.

M. Barthou especially thanked Henry M. Robinson of Los Angeles, the unofficial American member of the committee, who, he said, had traveled half way around the world to take part in the deliberation.

CARMEN CONVICTED

[BY A. P. NIGHT WIRE]

BUFFALO (N. Y.) Jan. 21.—A verdict of guilty was returned tonight in the cases of four International Railways Traction carmen, indicted for blowing up trolley-car tracks near here on August 17, 1922.

Established a year and a half in Los Angeles

BALDNESS IS NEEDLESS

Before Our Treatment — After Our Treatment

We have proven it to over 600 Los Angeles business and professional men in the past year and a half.

If you are losing your hair, if bald or partly so, investigate our individual treatments for your particular case.

We use a carefully devised scientific series of treatments for your own particular case. EXAMINATION FREE.

We restore your scalp to a normal, healthy condition and—a Healthy Scalp Produces Normal Healthy Hair.

We Give a Written Guarantee to Grow Hair

Backed by a deposit of $1000 in a Los Angeles Bank.

E. J. KRIESIEN Men's Hair and Scalp Specialist

Rooms 903-904 Broadway Central Bldg.

424 S. Broadway. Hours: 9 to 5:30; Monday, Wednesday and Friday, 9 to 9. Offices—Chicago, St. Louis, Kansas City, Indianapolis, San Francisco

THE REAL

Theodore Roosevelt

AS TOLD IN THE PRIVATE LETTERS OF

Maj. Archie Butt,

Aide and Intimate of "T. R."

Copyright, 1924, by Doubleday, Page & Co.

REAL ROOSEVELT
Washington, D. C.
June 11, 1908

My Dear Mother:

I find that I have got to get a pistol. If I am accountable for this man; when alone with him I must be armed at least. For if anything should happen to him and I was not armed I would never forgive myself. He carried a pistol himself and would be able to look after himself pretty well, but merely as a matter of precaution I ought to be armed at all times.

Tomorrow afternoon a choral society is coming over from New York to sing for the President and Mrs. Roosevelt. It ought to be good, for there are some fine voices in it. Mrs. R. has invited only fifty of the "Very Smart" to heard it. The occasion will be rather pleasant, I imagine. It is very interesting to see how wisely Mrs. R. segregates society in Washington and the wisdom she shows in sending her invitations. She has some entertainments in which the "inner or smart set, so called," predominate; then others when the political element is in the majority; others again when she invites only those whom she really likes and whose society she herself enjoys. The people invited do not know that they have been segregated in this fashion, but it has the effect of making her gatherings very pleasant for everybody.

ENTERTAINMENTS PLEASE

The ultra smart love to meet each other and when they parade together they imagine that the entainment is most successful and the White House pitched on very high social lines. Then the political crowd meet and deal in big gossip and think that they are most favored, but the entertainments which are truly enjoyable, and which those invited do not know why they are so, are those where the list is prepared by Mrs. Roosevelt herself and each invitation means something more than mere conventional social routine. The atmosphere is different. Where every person present has something in common with the hostess they naturally have something in common between themselves.

ARCHIE

Washington, D. C., June 15, 1908.

My Dear Mother:

Saturday was a very busy day for me and a very delightful one, as it brought me into more intimate contact with my chief than any day since I have been connected with him officially. At the time of Alice's marriage, when he appointed me a special aid, I saw something of the personal man, but it was not the same as now, for between himself and his aids, or rather those to whom he admits to his intimacy, there is a total lack of formality, and it is a privilege to see the man as he is in his own family, robbed of his official dignity.

RESPONSIBILITY ADDED

I took official charge of the White House on Saturday when the Arion Chorus, consisting of 150 male voices, sang. They were mostly German, and I have never heard such wonderful effects with the human voice. There were only fifty or sixty guests invited, and Mrs. Roosevelt received them informally in the Green Room, saying a word to each. The President came in late, and as is the custom, he had to choose some woman to sit with him, two seats being always placed in front of all the others for him and his wife, or for any one he may select. Mrs. Roosevelt seldom sits in front, but usually takes a chair on the side, just within the East Room.

The President on this occasion chose Mrs. Dewey. The admiral was ill and could not come. I have seen him once or twice at the club, and it seems to me that he is breaking rapidly. He still remains one of the most observed and sought after men in the capital. By the way, they have moved out of the house which the public gave them and into a large one, the house formerly occupied by Secretary Hitchcock. They were so afraid of comment that they moved into their new home over night, so it is said, but whether it be true or not, they were settled in it before the press could raise a howl about it. Mrs. Dewey is very gray, and it is becoming to her. She looks delicate, but has great loveliness and a very refined kind of charm.

The musical was over by 4 o'clock. It had been set at an early hour, so as not to interfere with the horseback riding later. I think I wrote to you that he had set Saturday for testing the new horse I bought for him at the Leesburg horse show. I had tried him several times and had jumped him until I felt that he was safe. I did not want to have another fiasco. I really felt very much chagrined about the other horse going over backwards with him, so I felt that my reputation was largely at stake and, as you may imagine, I was somewhat nervous.

Fitz and I met the President at the White House at 4:45 and drove with him to the head of Seventeenth street, where we found the horses waiting for us. I watched his Excellency cast his eye over the brute, and I could not tell whether he was pleased with him or not. However, he had not gone far before he threw him into a trot and then into a good swift canter. His face broke into a smile and he said:

"I think he'll do, don't you, Captain?"

I tried to be noncommittal, for I knew there was plenty of time for him to change his mind, especially as the jumps were yet to come. We took it slowly and rambled at will through the by-paths and had some interesting chit chat. He spoke of "Dixie" and then told me that he had asked the leader to have it sung, and had been surprised to find that it was in their repertoire.

"That is our only piece of martial music. It is the best battle music in the world, even more than the 'Marseillaise,' for it goes with more of a jump and dash. It does not fit to voices well and the words are inadequate but for a bit of martial music there is nothing finer."

I agreed with him as to "Dixie," but said that we did not have a single national anthem that men could sing marching; that "Dixie" was impossible; that not even trained sopranos could sing the "Star Spangled Banner," but that there was one anthem that should be our national hymn, for it was the grandest one ever written, namely, the "Battle Hymn of the Republic." You know we have often discussed this point, and you have never agreed with me, but it has always been a hope with me that some day it might supplant all the other nondescript national anthems which we now have.

As I said this the Presidents face lighted up and he said:

"I am de-lighted to hear you say that, captain, and especially as you come from the South, for as you say (for I had aired myself at length on the subject,) there is not a sectional line in the whole hymn. The line, 'as He died to make men holy, let us die to make men free,' is universal, catholic, as true 100 years ago as it is now. Equally true of Anglo-Saxon or Hindu. Yes, that hymn ought to be our national hymn, but how can we bring it about?"

Then he began to repeat it; every now and then he would get stalled and I would correct him, for every line of it I knew, and as he finished he said:

"Archie, I am glad you know that hymn."

It was the first time he had ever called me anything but Capt. Butt, so I felt that I had touched some hidden spring in him. We rode in silence for a few minutes, and then, checking his horse, he said:

"I have it. I will write to Joel Chandler Harris, Uncle Remus, you know, and get him to start the movement in the (Atlanta) Constitution. Then I will write to others in the West and get them to take it up and we may live to see it our national hymn. The movement must come from the South, and it had better come from some one not connected with politics at all. Would it not be fine to have a hymn that this great nation could sing in unison?"

He talked at length about it and seemed possessed with a desire to do something at once. He then told me that when he had talked with Kipling once about his "Recessional Hymn" the poet had said to him that the "Battle Hymn" was the greatest hymn ever written, that it would never be touched.

"It has always been my favorite short poem. My next favorite is—then here is where I lost connection—it was one of Scott's shorter poems, and he repeated it, but to save my life I could not remember the first line of it, nor could I find something of the personal man, but it was not the same as now, for between himself and his aids, or rather those to whom he admits to his intimacy, there is a total lack of formality, and it is a privilege to see the man as he is in his own family, robbed of his official dignity.

RESPONSIBILITY ADDED

I took official charge of the White House on Saturday when the Arion Chorus, consisting of 150 male voices, sang. They were mostly German, and I have never heard such wonderful effects with the human voice. There were only fifty or sixty guests invited, and Mrs. Roosevelt received them informally in the Green Room, saying a word to each. The President came in late, and as is the custom, he had to choose some woman to sit with him, two seats being always placed in front of all the others for him and his wife, or for any one he may select. Mrs. Roosevelt seldom sits in front, but usually takes a chair on the side, just within the East Room.

The President on this occasion chose Mrs. Dewey. The admiral was ill and could not come. I have seen him once or twice at the club, and it seems to me that he is breaking rapidly. He still remains one of the most observed and sought after men in the capital. By the way, they have moved out of the house which the public gave them and into a large one, the house formerly occupied by Secretary Hitchcock. They were so afraid of comment that they moved into their new home over night, so it is said, but whether it be true or not, they were settled in it before the press could raise a howl about it. Mrs. Dewey is very gray, and it is becoming to her. She looks delicate, but has great loveliness and a very refined kind of charm.

The musical was over by 4 o'clock. It had been set at an early hour, so as not to interfere with the horseback riding later. I think I wrote to you that he had set Saturday for testing the new horse I bought for him at the Leesburg horse show. I had tried him several times and had jumped him until I felt that he was safe. I did not want to have another fiasco. I really felt very much chagrined about the other horse going over backwards with him, so I felt that my reputation was largely at stake and, as you may imagine, I was somewhat nervous.

Fitz and I met the President at the White House at 4:45 and drove with him to the head of Seventeenth street, where we found the horses waiting for us. I watched his Excellency cast his eye over the brute, and I could not tell whether he was pleased with him or not. However, he had not gone far before he threw him into a trot and then into a good swift canter. His face broke into a smile and he said:

"I think he'll do, don't you, Captain?"

I tried to be noncommittal, for I knew there was plenty of time for him to change his mind, especially as the jumps were yet to come. We took it slowly and rambled at will through the by-paths and had some interesting chit chat. He spoke of "Dixie" and then told me that he had asked the leader to have it sung, and had been surprised to find that it was in their repertoire.

"That is our only piece of martial music. It is the best battle music in the world, even more than the 'Marseillaise,' for it goes with more of a jump and dash. It does not fit to voices well and the words are inadequate but for a bit of martial music there is nothing finer."

I agreed with him as to "Dixie,"

(To be Continued Tomorrow)

FINED IN PLAN TO VIVISECT FIDO

Hospital Student Pays $50 for Theft of Dog at Riverside

[EXCLUSIVE DISPATCH]

RIVERSIDE, Jan. 21.—H. A. Jacobsen, student at Loma Linda Hospital, near Redlands, was fined $50 today by Justice Hibbard for stealing a dog for vivisection purposes.

The dog stolen was Buster, a 16-year-old pet of Mrs. Matha Piper of La Canada Drive. She declared she found Buster in the company of about 100 other dogs, which she believed were for experimental purposes in the laboratory.

Jacobsen and other students asked police permission to pick up dogs without license tags. The permission was denied, but the students proceeded anyway. Jacobsen pleaded guilty.

OUSTS HEAD OF RUSSIAN CHURCH

Metropolitan at New York Deposed by Patriarch

Hand of Soviet is Seen by His Legal Advisers

Platon Will Hold Post Until Confirmation Received

[BY CABLE AND ASSOCIATED PRESS]

MOSCOW, Jan. 21 — Patriarch Tikhon has issued an order depriving Metropolitan Platon, head of the Russian church in America, of his mandate and all duties of managing Russian church property. The order requests the metropolitan to return to Russia.

[BY A. P. NIGHT WIRE]

NEW YORK, Jan. 21.—Metropolitan Platon, head of the Russian Orthodox Church of North America, will continue to occupy his post until he receives notification from Patriarch Tikhon, in Moscow, of the order issued in the Russian capital today, depriving him of his powers, W. E. Greasos, member of the council and legal adviser of St. Nicholas Cathedral, announced tonight.

RIGHT TO TRIAL

"Under ecclesiastical law, the patriarch is empowered to appoint metropolitans and archbishops, but he is unable to remove them from power," said Mr. Greasos. "Like the Roman Catholic and Protestant Episcopal churches, the Orthodox Russian church provides that an archbishop must be tried.

"We do not doubt the authenticity of the dispatch from Moscow, but we believe that, if the order was issued by the Patriarch, it must have been done under pressure from the Soviet government, or some other external agency.

"It is possible that Patriarch Tikhon has issued an order requesting Metropolitan Platon to return to Moscow to face charges. In that event, the head of the church here would have an opportunity, under church law, to answer the charges before twelve bishops of the church and would not be deposed until he had been regularly tried and convicted."

REMOVAL ATTEMPT

Existence of a movement to oust Metropolitan Platon was make known early last November when Rev. John S. Kedrovsky, pastor of the Church of the Holy Virgin, returned from Russia and announced he had been appointed archbishop of the Orthodox church of North America.

His claim, he said, was supported by papers signed by all the present members of the Holy Synod of the Church of Moscow, and acknowledged by a commissioner appointed by the New York Supreme Court.

Kedrovsky ordered Platon to turn over to him control of 250 churches, 300 priests and $3,000,000 of property in the Russian diocese of North America. When he attempted to take possession of the cathedral here, he was ejected by resident priests.

COMMUNICANTS LOYAL

While Kedrovsky started proceedings in the court here to oust Platon, communicants of the cathedral declared their allegiance to the present Metropolitan and spokesmen of the Protestant Episcopal Church indicated their support of Platon.

In December Rev. Alexander Chechila, secretary to Kedrovsky, made public a telegram from Metropolitan Evdokim in Moscow, announcing suspension of Platon.

HALT TAMPICO PORT BLOCKADE

(Continued from First Page)

mate commerce, either domestic or foreign; on the contrary, we are endeavoring to promote and encourage business in every possible way, realising that our existence and prosperity depend upon this attitude.

ARMY RECROSSES LINE

EL PASO (Tex.) Jan. 21.—Further shipments of Enfield rifles were made yesterday by military authorities at Fort Bliss to Mexico for the use of the Obregon armies in stamping out the rebellion, it was learned today. The rifles had been stored at the military post for some time and were a part of the 5000 purchased by the Mexican government.

Gen. Jesus Maria Aguierre, commander of a Mexican Federal army of about 1400 Yaqui and Mayo Indians, in response to questions by newspaper correspondents, today declared somewhere down south was the destination of his forces. His statement was made shortly after the arrival of the men in Juarez, following a sixteen-hour trip from Naco, Ariz. The troops are expected to start south tonight.

Thirty minutes were taken up in detraining the troops in Juarez. The train, composed of forty-six cars, was shunted south of the National Railway depot and the swarthy Indians soon had camp fires burning.

"We certainly appreciate the courtesy of the American government and also of the men it sent to assure us of a safe conduct to Juarez from Naco," Gen. Aguierre said. The trip was uneventful due to the watchfulness of the American officers in charge of the train.

It is understood they first will be sent to Jalisco and in event they are not needed there they will be transferred to the western front where Eugenio Martinez is attempting to break the back of the rebellion.

CLASH NEAR BORDER

BROWNSVILLE (Tex.) Jan. 21. Four rebels were killed and two Federal soldiers wounded in an engagement near San Fernando, about fifty miles south of here Saturday night, according to a statement given out late today at the Mexican consulate here. Federals captured a quantity of ammunition and several horses. Troops from the Matamoros garrison have been sent to pursue the rebels.

Other rebel bands are in the vicinity of San Fernando, the commander at Matamoros said today, while revolutionary agents declare a large body of rebel troops are being concentrated in that section.

News dispatches say rebels have been landed about seventy miles down the Gulf coast from Brownsville, opposite Soto La Marina. This has not been confirmed officially.

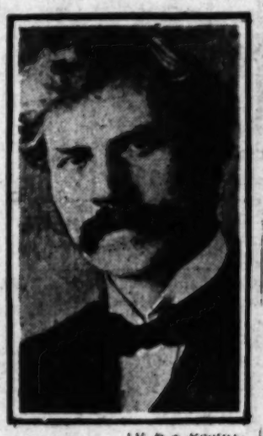

[U. & A. Photo]

J. Ramsay Macdonald

BALDWIN RULE IS OVERTHROWN

(Continued from First Page)

payments was already talking of occupying the Ruhr. The Labor party pointing to the increasing numbers of unemployed, had begun to feel the fullness of its strength in the country and entertained high hopes of becoming "the government" at a not too distant date.

BECAME OPPOSITION

In the election held three weeks after the installation of the Conservative ministry, the parliamentary Labor party became the official opposition in the House of Commons, exercising the powers of that position to such advantage that it not only gained in the election of December 6, last, but prevented the Conservatives themselves from retaining a working majority, a circumstance which led directly to the fall of the Baldwin government.

Franco-British relations were strained several times during the Conservative tenure. Skillful diplomacy, however, held together the entent, despite disagreements over the Ruhr occupation. Separatist movement and other off-shots of the reparations bramble bush.

Noteworthy among the events of Conservative administration was the funding of the British debt to the United States. It was the successful conclusion of the negotiations, carried on in Washington, that brought Stanley Baldwin, then Chancellor of the Exchequer, into the foremost ranks of his party, leading ultimately to his selection as its titular leader and finally as premier.

FOLLOWS BONAR LAW

Mr. Baldwin followed closely in the footsteps of Mr. Bonar Law, both in foreign and domestic relations.

Mr. Baldwin's painstaking efforts not to deviate from the plans and promises of his predecessor were responsible indirectly for his political downfall. When he became convinced that a protective tariff would be a remedy for unemployment—the country was calling loudly for a remedy—he referred the question to the country, because Mr. Bonar Law had promised the electors that there would be no change of financial policy.

The election came last December and the Conservatives and protection went down together, paving the way for the advent of Great Britain's first Labor party government.

In addition to the debt-funding agreement, the outstanding event of the Baldwin Ministry, so far as the United States was concerned, was the virtual conclusion of a treaty extending the right of search by this country to British vessels within a so-called twelve-mile limit of the Atlantic seaboard. This agreement designed to prevent the smuggling of liquor into America has been approved in draft form by most of the British overseas dominions. The treaty has yet to come before Parliament and the United States Senate.

EVERY MORNING IN THE YEAR Los Angeles Times The Times Building, First and Broadway

90c per Month DELIVERED BY CARRIER

By Mail, in Postal Zones 1 to 4, inclusive, California, Arizona, $12.00; Monthly, $1.00. In Zones 5 and 6, including Colorado, Oregon, Washington, Yearly, $16.00; Monthly, $1.50. In Hawaii, United States, Canada and Mexico, Yearly, $18.00; Monthly, $1.50.

Entered as second-class matter, Dec. 4, 1891, at the postoffice at Los Angeles, Cal., under the Act of March 3, 1879.

TUESDAY MORNING, JANUARY 22, 1924.

COOLIDGE TO STOP WASTE

(Continued from First Page)

sider the situation from the broad national view, saing that decisions made under such circumstances usually would be proper and beneficial.

Mr. Coolidge's views on economy and his thoughts as to future management of Federal affairs were amplified before the gathering by Brig.-Gen. Lord, director of the bureau of the budget, who cited details in support of his chief's declaration that the budget had been a success and that establishment of a "business organization of the government" insured economy if all officials co-operated.

BUDGET A SUCCESS

Gen. Lord also recounted the ways and means by which the government finished the last fiscal year with a surplus and the efforts under way now to make this fiscal year one of saving to the taxpayer through reduction of expenditures.

Mr. Coolidge's prohibition on the incurring of deficits was qualified only by the statement that extreme circumstances would have to be shown before he would send supplemental estimates to Congress for extra appropriations.

There can be no deviation from the economy program, Mr. Coolidge asserted, and he called upon all spending agencies of the government to increase their efficiency and curb the outgo at every turn.

"The budget has been a success," said Mr. Coolidge. "You have demonstrated that there can be and is a business organization of the government. With the easing of conditions, the time is at hand when we shall decide whether a business administration is to continue or whether our government is to lapse into the old unbusiness-like and wasteful extravagance. As for me, I am for economy. There is scarcely an economic ill anywhere in our country that cannot be traced directly or indirectly to high taxes. To increase that burden is to disregard the general welfare. Through constructive economy, to decrease taxes, is to enlarge the reward of everyone who toils.

DUTY IS TO SAVE

"I say to you frankly that except where specifically authorized by law I will not countenance the incurring of obligations in excess of these appropriations. I am equally frank in saying to you that I do not look with favor upon the practice of asking for additional funds for the year in progress. These latter requests, commonly known as supplemental estimates, may be justified occasionally to meet real emergencies or contingencies arising after the budget has been sent to Congress, or to meet obligations authorized by law. It is only in cases such as these that the Chief Executive will favorably consider the transmission to Congress of supplemental estimates.

"We are all the servants of the people of this nation. When Congress, representing the people, has appropriated funds with which to carry on the business of government, we must confine our operations within the limit of these funds. We have neither the authority nor the right to incur obligations beyond such limits. On the other hand our plain duty is to make every possible effort to effect some savings from these funds.

"I take this occasion to state that I have given much thought to the question of Federal subsidies to State governments. The Federal appropriations for such subsidies cover a wide field. They afford ample precedent for unlimited expansion. I say to you, however, that the financial program of the Chief Executive does not contemplate expansion of these subsidies. My policy in this matter is not

WILEY B. ALLEN CO., 416-418 South Broadway

$195.00

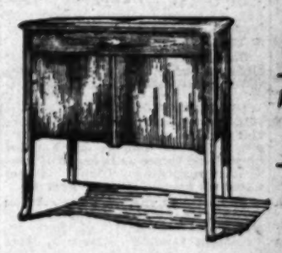

Terms

Combined in One Instrument

—The World's Greatest Entertainers—

RADIO AND PHONOGRAPH

Here is home entertainment in its two most fascinating forms, complete in one beautiful cabinet, to grace any home—our popular C-2 Receiving Set and the Orpheus Grand Phonograph.

The Phonograph gives you the music you want when you want it; the Radio gives you the intensely interesting surprise of hearing the unexpected over the air.

Come in and enjoy a delightful concert any afternoon, or any evening by appointment.

Wiley B. Allen Co.

Mason & Hamlin Pianos

416-418 South Broadway

You can't even get "hot under the collar" when you wear a Tuxedo from

Jack Bean's
Full Dress & Tuxedo Shop
309 SOUTH BROADWAY STATE BLDG. LOS ANGELES
Phone 60-4861
RENTAL SECTION IN CONNECTION

Las Moradas Apartments

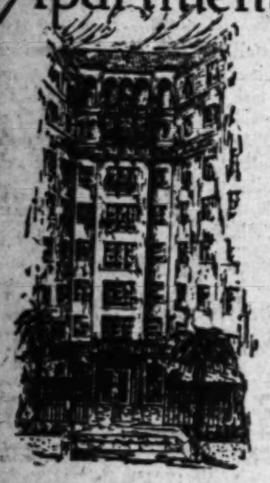

Las Moradas Offers an Apartment Above the Ordinary

To the average person, Apartment living means cramped rooms, lack of light and fresh air and absence of garden and flowers.

All will be changed when you own your own apartment in Las Moradas.

The rooms are large—quite as large as in the individual home. Every apartment faces the outside—plenty of light and air. The Sunken Gardens are 20 feet by 90 feet, and the Outside Gardens are 100 feet by 150 feet—17,700 square feet of gardens—the area of three large city lots, besides the wide parkings on three sides.

Your own apartment in Las Moradas will therefore allow you more freedom than you could have in any home at the same or near the same price, and daily hotel service eliminates all the drudgery.

Buy and Save $94.75 Each Month

For an Apartment similar to the $12,000 Las Moradas offers, you would pay a monthly rental of probably $95.

By buying this Apartment you pay $3000 down, $3000 in six months and the balance in eighteen years. The total of $6000 at 6% investment, interest and payments on deferred principal, light, heat, taxes, insurance, and daily hotel service amounts to $1164.35 a month.

This is how you save the $94.75 each month and Own Your Apartment in the End.

Las Moradas Apartments

PARK W. COWAN

Normore and Rosewood Avea. office
112 North Larchmont Blvd
Phone Holly 3449

Send Coupon for Handsome Brochure

Las Moradas Apartments
112 N. Larchmont Blvd.
Los Angeles

Gentlemen: Without obligation to me, please send me further information about your Apartments.

.....

.....

.....

TO STOCKHOLDERS: January 2nd, 1924.

The annual meeting of the Stockholders of the H. G. CHAFFEE COMPANY will be held at the office of the Company, 912 East Third Street, Los Angeles, California, on Monday the 4th of February, 1924, at 10 o'clock A.M. for the purpose of electing directors and the transaction of such other business as may be brought before said meeting.

H. G. CHAFFEE COMPANY.
Ida E. Schmadel, Secretary.

ROOSEVELT SON QUITS SINCLAIR

Says Resignation is Due to Teapot Dome Deal

Startles Washington With His Statement

Testifies as to Suspicions Regarding Lease

(Continued from First Page)

and his wife Mrs. Alice Roosevelt Longworth, all were on hand to hear the testimony.

For nearly four hours witnesses were heard and cross-examined and so great was the interest that hardly a person left the hearing room.

TESTIMONY IS SURPRISE

The testimony of Archie Roosevelt came as a big surprise. For several days, it had been rumored about that the Teapot Dome scandal would assume unprecedented proportions but it was not until the hearing began that it became known that Archie Roosevelt was the man who would tear off the lid.

The session began with the rendering of the report of Senator Walsh, Democrat, Montana, concerning his trip to Palm Beach where he interrogated Edward B. McLean, Washington newspaper publisher, concerning the $100,000 loan to Fall. Senator Walsh's report was a repetition of what has already been published to the effect that McLean says he gave Fall checks for $100,000 but that Fall returned them several days later uncashed.

As a preface to the testimony of Archie Roosevelt, his brother Theodore told the committee of the developments of the last few days resulting in their appearance in the investigation. Archie, it appears, telephoned Theodore last Friday asking whether he ought to resign from the Sinclair Company.

BROTHERS MEET

"I replied to him at that time," Theodore testified, "that I knew of no circumstances which would render it necessary for him to resign. I gathered, though, while he was talking to me on the phone that he had something on his mind which he did not want to say over the telephone. I was going up to New York that night, anyhow—this was last Friday night—on the night train, and when I got up there I called him on the telephone in the morning. He did not know I was coming. I did not tell him on the telephone I was coming. And I asked him if he would come around and see me. While I was waiting for him to get there my office called me up to tell me that a special delivery letter had just come in from Archie. I have them open all my letters in my office, and my aide said that this letter contained very grave and very important matter. I told him all right, that I would see Archie in a few minutes, and Archie could tell me what he had written to me personally.

"Archie came down and outlined to me certain things that had happened to him, and certain conversations he had had during the past three or four days which I felt sure were of such nature that they should be brought to this committee's attention. I felt that very strongly and so I got my brother to come down with me last night on the midnight train and asked your permission for him to appear today.

"Parenthetically, I would like to say that I informed Secretary Denby of the matter yesterday, and Secretary Denby concurred in my view, which was that these facts and conversations that my brother had had during the last week should be brought to your attention."

TELLS OF CONNECTION

The examination of Archie Roosevelt, follows in part:

Senator Walsh: Mr. Roosevelt, before you start will you not tell us what relation you bear or have borne in the past to the Sinclair companies?

Mr. Roosevelt: I was vice-president of the Union Petroleum Company that was the export company of the Sinclair Consolidated Oil Corporation. I am on various boards of directors of so many of them, of the subsidiaries, that I don't know just which ones they were. Most of my work has been connected—in fact you might say in the last three or four years all of my work has been connected with the foreign field. I think it was August 1, 1919 that I went with the Sinclair Company. Yesterday afternoon I handed in my resignation to the Sinclair Consolidated Oil Corporation. I did this because I felt that I could not give the loyalty to my employer that I should give. The reasons that I could not give such a loyalty are due firstly, to the amazing testimony that has been turned up by your committee. Secondly, due to the fact that I learned some things in the office which, while not facts, while not proved facts as yet, at least corroborated my suspicions. Thirdly, I noticed, as you will see from my later statement, that two of the people most concerned with the naval leases had left the United States in a great hurry.

URGED BY BROTHER

I then came to my brother and gave him all of my various suspicions and various information and he said that he felt that he had to show it your committee, and that I had to come up before your committee. I will begin the story by saying that on Sunday a week ago—the 13th inst.—I read Senator Walsh's experience in Florida and that was the thing that finally convinced me that I was in the wrong place. On Monday Mr. Sinclair had me taken up to his office, or had me sent for. That was the 14th inst., Monday, and he asked me to get him a ticket on the steamship Paris. On Wednesday Mr. Sinclair sailed. On Thursday Senator Caraway's speech came out and I read that with interest because it clearly showed me by its very able summing up just where the matter stood at present. On Friday I received a call from a friend of mine who is Mr. Sinclair's private secretary, Mr. W. G. Wahlburg.

Senator Walsh: Mr. Roosevelt, before you go into that, will you tell us what conversation you had with Mr. Sinclair at the time he asked you to get the ticket?

KEPT PLAN SECRET

Mr. Roosevelt: Mr. Sinclair asked me to get him a steamship ticket and to see that his name was not put on the passenger list, nor was I to tell anyone in the office.

Senator Smoot: Who is the other party you refer to as having gone to Europe?

Mr. Roosevelt: Well, this is hearsay merely. You see, I understand that Mr. Doheny has gone. Hasn't he? And Mr. Zeveley of the Sinclair company has gone. He sailed Friday, I believe.

Senator Smoot: Who did?

Mr. Roosevelt: Mr. Zeveley, I believe. That, I cannot say.

Senator Walsh: You had information to the effect?

Mr. Roosevelt: I had information to that effect. Mr. G. D. Wahlburg, as I was saying, called me up and said that he would like to speak to me.

Senator Walsh: Who is he?

FEARED FOR REPUTATION

Mr. Roosevelt: Mr. G. D. Wahlburg is Mr. Sinclair's private secretary. Not the corporate Sinclair Oil Company's secretary; the private secretary of Mr. Sinclair. We have been friends for quite a while. He shut the door and he said to me that he had some advice. This is all a general conversation and it went through a couple of hours. He said to me that he wished I would resign from the company. That I had a name and a reputation which I should guard very jealously. That he personally was unhappy to see me there, as a friend. Mr. Wahlburg stated that he himself was extremely unhappy in the company—or not in the company but with Mr. Sinclair. That he was connected with the Hyva Corporation—that, I believe, is, according to your testimony, Mr. Sinclair's privately owned corporation, isn't it?

Senator Smoot: Yes.

"LOAN" HINTED

Mr. Roosevelt: He was an officer of that. Then I asked him if he thought that Mr. Sinclair had bribed Mr. Fall. Mr. Wahlburg hesitated—it is a nasty word—and he said: "I think somebody lent Mr. Fall money." No, he didn't, he said: "Somebody might have lent Mr. Fall money." I think that is how he put it. I want to get his words as nearly accurate as possible. Then I asked him why he thought Mr. Sinclair was leaving the country. He shook his head and said: "Well," and he said that "it must be, of course, on account of the finding of Senator Walsh's trip down at Palm Beach." He then said to me that he was extremely worried. That leaving him over here all alone, with Mr. Sinclair away, he was afraid that he would be forced to explain certain things; that he would undoubtedly be expected to lie about certain things; that one of the things that he was worried about was a payment made to a foreman of Mr. Fall's. That that payment was $68,000. And that he had the canceled checks. Now, this was the main reason. This, of course, was the thing that took my breath away.

Here Mr. Roosevelt was excused and Mr. Wahlburg called to the stand.

CORRECTS STATEMENT

Senator Walsh: Now you may go on, Mr. Wahlburg, so say what you care to say.

Mr. Wahlburg: Why, after today I don't expect to be in the employ of Mr. Sinclair, as I will probably forward my resignation to him tonight after the committee has adjourned. There is one thing I would like to correct about Mr. Roosevelt's testimony, namely, that the $68,000 that he understood me to say was paid to Mr. Fall's cattleman must have been an error on his part in hearing what I said, because we were talking about cattle, and I think I referred to six or eight cows, and he probably understood that to mean $68,000 in some matter. I talked to Mr. Roosevelt about that, and he still clings to his recollection that I said $68,000, but I want to say that that was not what I said, because that is not the case.

Senator Walsh: What induces you to resign, Mr. Wahlburg?

Mr. Wahlburg: Because I feel that I could work under more happy circumstances. To do work that was more agreeable to me.

Senator Walsh: Well, what are the disagreeable features of the work?

REASONS FOR QUITTING

Mr. Wahlburg: I haven't felt happy about the particular business that I have handled at any time, and I have been called upon to come down to Washington quite a few times, worked very hard, and I cannot give you any other particular reasons for it. In my confidential capacity I have to handle a great deal of personal work. I am called upon to do some very difficult things.

Senator Walsh: Well, what are these difficult things that you are called upon to do, Mr. Wahlburg?

Mr. Wahlburg: Financial matters.

Senator Walsh: Why did you think Mr. Roosevelt ought to resign?

Mr. Wahlburg: When he was connected with the Russian corporation—and it is my impression that he asked me if I thought he should resign on account of his name being used as a director or some other officer of the corporation, and in answer to this question—I believe he asked the question—I said, yes, I thought he should because he might have a reflection on his name on account of the outcome of this investigation.

DENIES KNOWLEDGE

Senator Adams, Democrat, Colorado: Did you know of any loans or securities which had any relation whatsoever to the matter which this committee is investigating?

Mr. Wahlburg: No, sir, I have no definite knowlege of that.

Senator Adams: Do you have any ideas about it other than definite knowledge?

Mr. Wahlburg: No. It is the absence of ideas about it that makes my impression.

Senator Adams: Well, can you explain that a little?

Mr. Wahlburg: Well, I am called upon to deliver securities to parties from time to time, and take a loan receipt for it, and I don't know anything about it, that is what it means.

Senator Adams: There were some loans of security that you were suspicious of in this matter?

Mr. Wahlburg: Yes.

Senator Adams: What were the particular items that caused your suspicions to be aroused?

Mr. Wahlburg: Well, in the case of the Hyva Corporation there was one loan of 3500 shares to Col. Zevely.

Senator Adams: And what was there in connection with the loan which caused you to be suspicious or feel that it was out of the ordinary or unusual?

Mr. Wahlburg: Well, I have never analyzed that. I don't believe I could express that now.

Senator Adams: But that particular transaction induced some suspicions in your mind?

Mr. Wahlburg: Yes.

Senator Adams: And led you to feel that you hoped that you would not be interrogated by this committee?

Mr. Wahlburg: That is true.

Senator Adams: Now what other items aroused your suspicion other than this particular 3500-share transaction.

LIBERTY BONDS ALSO

Mr. Wahlburg: Oh, I am sorry you didn't ask before—$25,000 worth of Liberty Bonds.

Senator Adams: Oh, there is $25,000 worth of Liberty Bonds?

Mr. Wahlburg: Yes.

Senator Adams: Where did they go?

Mr. Wahlburg: They went to Col. Zevely.

Senator Adams: He was Mr. Sinclair's private attorney?

Mr. Wahlburg: That is it.

Senator Adams: And 3500 shares of Sinclair Consolidated stock, the other item?

Mr. Wahlburg: Yes.

Senator Adams: What entries did

(Continued on Page 7, Column 4)

CHARGES FLATLY DENIED BY FALL

[BY A. P. NIGHT WIRE]

NEW ORLEANS, Jan. 21. A. B. Fall, former Secretary of the Interior, today flatly denied that he had ever received any money from Harry F. Sinclair as a loan or gift in connection with the leasing of the Teapot Dome naval oil reserve to the Sinclair oil interests.

E. L. Doheny, understood by Archie Roosevelt, according to Mr. Roosevelt's testimony today before the Senate commission investigating the Teapot Dome oil lease, to have left the country, is in New Orleans. Mr. Doheny arrived here last night from the Pacific Coast.

LUMBER FACTS

NO. 4

One-fifth of the Nation's area will grow trees,—and nothing else. Keep the fires out of the forest lands and America will always have enough trees to provide good lumber at reasonable cost.

Use Lumber

NATIONAL LUMBER MANUFACTURERS ASSOCIATION

SHIPPING

Lyon

Moving to San Francisco?

If you are moving to San Francisco, investigate Lyon special cars. Household goods loaded here Friday, unloaded in San Francisco Monday; loaded here Saturday, unloaded in Oakland Tuesday. Low rates.

Beacon 0513

LYON FIREPROOF STORAGE CO.
1950 So. Vermont

One of the best known Dentists in Los Angeles

All operations without pain. Free examinations and advice.

Special attention to painless extraction of teeth.

Minimum Prices

GOLD CROWNS, 22K	$ 5.00
PORCELAIN CROWNS	5.00
BRIDGE WORK	5.00
SET OF TEETH	15.00

DR. CARR, Dentist
320-21 O. T. Johnson Building
Broadway at Fourth
Hours, 9 to 5:30. Phone 824-802.
Sunday and Evening Appointments.

WATCHES REPAIRED

To add to our fast growing list of satisfied customers we will repair any 7 jewel American watch for $1.00 and charge wholesale for material used and guarantee its time keeping for 2 years.

$1

REINGOLD'S
521 So. Spring St.

The Ukrainian National Chorus
at
Philharmonic Auditorium
on the evenings of January 22 and 23, and on Saturday Afternoon, January 26

Also at the Pasadena High School Auditorium Jan. 21

uses the

STEINWAY

THE INSTRUMENT OF THE IMMORTALS
and makes

Brunswick Records
Exclusively

Both of Which May Be Found at

STEINWAY WEBER-STECK STEINERT PIANOS AND PLAYERS

The BIRKEL COMPANY
446-448 Broadway
The Steinway House

EMERSON KNIGHTSBRIDGE STROUD BRINKERHOFF LAFARGUE PIANOS AND PLAYERS

Tickets on Sale at the Birkel Co. Box Office

Copyright 1923 Hart Schaffner & Marx

a great

SALE

Hart Schaffner & Marx

Overcoats and Suits

YOU'LL find here only the newest in style, the finest of tailoring, the most exclusive of fabrics—and at a very considerable saving.

Silverwoods
INCORPORATED
BROADWAY AT SIXTH
LOS ANGELES
LONG BEACH: 124 PINE AVENUE

Would You Like a Paying Business?

Every day in the week investors come into possession of valuable businesses through watching TIMES Want-Ads. Changing circumstances are forever forcing people to sell. Read today's Business Chances.

TOBIAS

Radiant-Glow Warmth

When the sun goes down and the chilly night air begins to creep into your house, it is a mighty good feeling to know that you have a TOBIAS Radiant-Glow heater to keep your rooms warm. Just a touch of a match and odorless, luxurious heat is yours. It takes the nip out of the morning air, too. In fact a TOBIAS is handy for any need. There is a size for your requirements.

AT YOUR DEALER

10 Black	$ 6.25	10 Nickel	$ 7.75	10 Enamel	$ 9.00
20 Black	8.50	20 Nickel	9.50	20 Enamel	11.50
30 Black	12.00	30 Nickel	13.50	30 Enamel	16.00
40 Black	15.00	40 Nickel	17.00	40 Enamel	20.00
50 Black	25.00	50 Nickel	28.00	50 Enamel	32.00

HOLBROOK, MERRILL & STETSON

Los Angeles

Pacific Coast Distributors

STATE SEEKING MISSING CHILD

Woman Adopting Baby Gives Fictitious Name

Birth is Followed by Action Against Father

Legality of Transfer Waits on End of Search

[EXCLUSIVE DISPATCH]

SPRINGFIELD (Mass.) Jan. 21. Social-welfare agencies in New England and State investigators are making every effort to trace a 6-month-old baby that mysteriously disappeared less than two hours after birth in the custody of a woman who gave a fictitious name and address.

The child's birth caused criminal proceedings against the asserted father in District Court.

Judge Heady has enlisted State aid in effort to find the infant and establish the identity of the mystery woman so that the little one may be legally adopted.

TAKEN AFTER BIRTH

The baby was born July 15, 1923, in a private hospital on Northampton avenue. A well-dressed woman giving the name of Harriet Winstone, 360 St. James avenue Springfield, called at the hospital shortly after the birth of the child, seeking to adopt a newborn babe to replace one of her own that had died three weeks previously.

Mrs. Cornelius Hayes, superintendent of the hospital, recommended the baby just born. The stranger left in a limousine, going to a lawyer's office, where adoption papers were drawn.

SEES LAWYER

The lawyer advised her to appear in Probate Court three days later.

Returning to the hospital she got the baby and drove off. The child was then less than two hours old.

The woman has never since been seen.

When action to determine the father of the child finally came to trial it was disclosed the mystery woman gave a false name and address.

Not only is Judge Heady anxious to locate the child, but its mother prays daily for its safety and that she may see it.

MILEAGE-TICKET CASE ORDER IS SET ASIDE

[BY A. P. NIGHT WIRE]

WASHINGTON, Jan. 21.—The order of the Interstate Commerce Commission requiring railroads to issue interchangeable mileage tickets under the Act of 1922 was set aside by the Supreme Court today in a case brought by the government against the railroads east of the Mississippi and north of the Ohio and Potomac Rivers.

SEVEN DIE FIGHTING OIL BLAZE

Zero Weather Causes High Pressure Gasoline Pipe to Burst

[BY A. P. NIGHT WIRE]

PITTSBURG, Jan. 21. — Zero weather which caused a high pressure gasoline pipe to burst, setting fire to an oil tank and a number of buildings of the Atlantic Refining Company here early today, was believed to have been responsible for the blaze which took a toll of seven lives. The authorities tonight said they believed a spark thrown off by the broken pipe ignited the gasoline.

W. L. Davis, chief of the fire department of the refinery, estimated the loss at $40,000.

Davis was near when seven firemen were thrown into an oil tank, and drowned. He said a party of fire fighters was standing on the roof of the tank, while two others were on top of a ladder which extended over the tank. The ladder, he added, gave way and when its two occupants struck the roof it fell in, carrying the seven men down into the oil.

'Padre of Rains' at Santa Clara, 73 Years of Age

[BY A. P. NIGHT WIRE]

SANTA CLARA, Jan. 21.—Father Jerome S. Ricard, who enjoys far-flung fame as "Padre of the Rains," celebrated his seventy-third birthday by day in the cloistered retreat of the Jesuits at Santa Clara University. Father Ricard was born in Plaissens, France. He came to Santa Clara College, the predecessor of the university in 1873, to instruct in mathematics. Later he took up the study of astronomy and in 1900 established the observatory here.

He specializes in the study of sun spots and their relation to the earth's weather.

SPECIAL SESSION OF LEGISLATURE VIEWED

POSSIBILITY HINGES ON REAPPORTIONMENT MEASURE

[BY A. P. NIGHT WIRE]

SACRAMENTO, Jan. 21.—Preparations are being made in State administration circles for the calling of a special session of the State Legislature to consider legislation and Congressional reapportionment in the event Congress passes a reapportionment measure within the next three months, according to a story published today here.

The information, it is revealed, came through authoritative channels at the Capitol. It is understood that Gov. Richardson "has had the proposal under consideration for some time."

In order to get the benefit of legislative reapportionment in the State elections this year, it was said at the office of Secretary of State Frank C. Jordan, the session would have to be concluded by June 1 at least, in order to give the Secretary of State time to certify to the County Clerks the offices to be voted on at the August primary election.

NEBRASKA PRIMARY REFUSED BY McADOO

[BY A. P. NIGHT WIRE]

LINCOLN (Neb.) Jan. 21.—William Gibbs McAdoo will not enter the Democratic primary in this State for the Presidential nomination, he declared in a telegram to Gov. Charles Bryan today. McAdoo's telegram said:

"Am informed that your name has been mentioned with the Presidential nomination. In view of our long friendship I shall not permit my name to be entered in the Nebraska primary. This intention was expressed by me some time ago in a letter to National Committeeman Thompson." Gov. Bryan declined to comment regarding his probable candidacy for President.

THEY'VE NAMED ANDY NARCISSE IN FRANCE

[BY CABLE—EXCLUSIVE DISPATCH]

PARIS, Jan. 21.—The Gump family has changed its name in Paris. It has become the "Family Mirilton." Andy here has become Narcisse, Min is Eugenie, and Uncle Bim Oncle Eusbe.

Sidney Smith's cartoon is published in Senator Dupuy's illustrated daily newspaper, Excelsior, and a French artist has to translate the names into expressive French slang and funny labels as well as the text.

FORMER LUNA PARK HEAD IN BREAKDOWN

[EXCLUSIVE DISPATCH]

NEW YORK, Jan. 21.—Broken down by business misfortunes and ill health, Oscar C. Jurney, once president of Luna Park, who built Rendezvous Park, Atlantic City, has been removed to the harbor hospital from his hotel, where friends found him in need of funds and medical care. In his trouble his wife Mrs. Mary Jurney of Brooklyn, who was suing for divorce when he was taken ill three months ago, has stood by him.

LEGION COMMANDERS IN ARIZONA TO MEET

[EXCLUSIVE DISPATCH]

PHOENIX, Jan. 21.—Post commanders and adjutants of American Legion posts of Arizona will meet in Phoenix March 10 and 11 in their second annual State conference. Bryon R. Fitts of Los Angeles, a former California State commander and national executive committeeman, will be here as representative of National Commander Quinn. The Arizona Legion now is in second place in percentage membership gain and is in a flourishing condition.

OAKLEY, Reliable Paints.

The Only Three-in-one Machine— Washer Wringer. Ironer

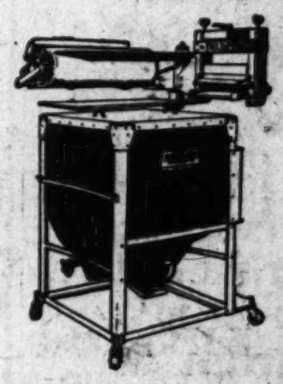

Let FAULTLESS *Free You*

LET FAULTLESS free you, Madame Homemaker, from needless wearing, weary hours over a steaming wash tub and a hot ironing board. Spend your time instead in doing the things you enjoy—the feminine diversions that mean relaxation and charm to every woman.

The FAULTLESS reduces all your laundry work — washing, wringing, ironing—to the simple task of turning on the power and watching the machine do its work. Filmy delicate lingerie, as well as bulky blankets, bed and table linens, soiled shirts—the FAULTLESS cleans all of every atom of grime and soil.

Hot soapy suds surge through and through everything—gently, thoroughly. A wringer that swings and locks in eight positions saves your back and arms. And it irons right on the same machine, finishing everything for you with a beautiful smooth glossiness.

Practically all your ironing can be done on the FAULTLESS—even to ruffly aprons and dainty lingerie. A specially rounded end with open end enables you to finish shirt bands and cuffs nicely. The FAULTLESS is the only washer that has an ironer attached.

Come in and see what a work saver the FAULTLESS will be in your home—how much time it will bring you.

A Small Payment Down Will Put a FAULTLESS Into Your Home.

TRINITY SALES COMPANY
336 SOUTH BROADWAY
WHOLESALERS AND RETAILERS
LOS ANGELES

QUALITY. SERVICE. M&S RELIABILITY.

Dealers: Send for our exclusive territory proposition.

Auctions Today

Los Angeles Auctioneers' Association Official Bulletin

Auction Today 2 P. M.

Wonderfully Attractive Duplex

1240 Tremaine Ave.

Just Completed
Ready for Occupancy—
One 6-Room Unit
One 5-Room Unit
Should rent easily for $250.00 Month
Investigate!

Take West 11th car to L. A. High School. Walk short distance west to property.

Drive out Wilshire to Tremaine (near L. A. High School.) South to 1240.

Your Home Ideal

Beautiful Two-Story 14-Room Stucco, Located in Choicest Location in La Fayette Square
Centrally located to Business Center — Restricted to high-class residences until 1960

A few pieces of elaborately hand-carved Teakwood

At Auction

1923 Leach Chummy Roadster—Special Miller Motor—Good Rubber Mechanically A1.

Tomorrow, Wednesday, 11 a m.

1717 Virginia Road

Beautifully improved lot 127x160. Rose gardens, spacious lawns, flowers and fountain. Automatic sprinkler system run by clock.

WE WILL ALSO SELL
Several elaborately hand-carved pieces of imported teakwood and two Chinese rugs.

This home is unusually well constructed. Downstairs finished in solid mahogany. Upstairs—Ivory, mahogany trim.

DOWNSTAIRS
All main rooms open into each other. Spacious reception room, living room, solarium which may be used as ballroom; den, library, well appointed kitchen; maid's room and bath.

UPSTAIRS
Four delightful master bedrooms, large closets; also two large ladies' dressing rooms with built-in mirrors. Two tiled baths, inclosed showers. Full basement—furnace—

Laundry room with 3 trays. Windows ornamental iron trimmed; metal lined laundry chute.

Double Garage—Chauffeur's quarters with bath and toilet.

If Looking for a Truly Beautiful Home Inspect This at Once

Remember the 1923 Leach Roadster, also the Chinese furniture and rugs
Open for inspection from 1 to 5 P. M.

Drive West on Washington or 18th to Virginia Road. Take West 16th or West Washington car to Virginia Road.

This Unusual and Picturesque Home—Typical Spanish Stucco
Located in beautiful Wilshire Section

918 HARCOURT

also the exquisite and costly furniture

AT AUCTION

Thursday, January 24th, 10 a. m.

A TRULY DELIGHTFUL HOME. 7 cheery rooms.
Furnishings will be sold piece by piece.
Dandy 5-passenger Moon Touring Car. A1 condition.
See tomorrow's detailed ad or inspect property today—Open 1 to 5 p.m.

Drive West on Wilshire Blvd. to Harcourt—South to property. Take West 11th Street car to Harcourt—North to 918. Harcourt is about 20 blocks West of Western.

DOWNTOWN BUSINESS LOT

Excellent Hotel Site

Located Between
Fifth and Sixth Streets
at

512 Stanford Avenue

At Auction Tomorrow, Wednesday, at 3 P. M.

West Front Alley Lot
50x110
Small House Now on Property

Remember Downtown Vacant is Getting Scarcer Each Day

Avail Yourself of This Golden Opportunity

Inquire Values and Come Prepared to Buy
Small Cash Payment Will Handle

Take either "U" or "D" car going East on 5th St. to Stanford—South to 512. Drive East on 6th or 7th to Stanford—North to 512.

C. H. O'Connor & Son, Auctioneers

Suite 309 Bank of Italy Bldg. (7th at Olive.) 871-061

HEAR

MME. IDA CHERNOFF

TODAY

at the

Morosco Theatre

at 2:30 p.m.

on

How to Increase Weight, Special Baths, Improving Health, Flabby Neck, Develop the Bust, Straighten Round Shoulders, Proper Poise and Carriage.

ADMISSION FREE

Under the Auspices of

The Sun Drug Co.

January 2nd, 1924.

TO THE STOCKHOLDERS:

The annual meeting of the Stockholders of the H. G. CHAFFEE WAREHOUSE COMPANY will be held at the office of the Company, 912 East Third Street, Los Angeles, California, on Monday the 4th of February, 1924, at 2 o'clock P.M. for the purpose of electing directors and for the transaction of such other business as may be brought before said meeting.

H. G. CHAFFEE WAREHOUSE COMPANY.

H. G. Chaffee, President. Ida E. Schmadel, Secretary

WOMEN OF MIDDLE

Read How Mrs. Was by Taking Lydia E. Vegetable Com

Manchester, W. the Vegetable

and I would take it would have lost come weak spells. I would think I meal ready. My to me. I was housework half of advised me to take Lydia E. Pinkham's Vegetable Compound. It has given me The hot flashes left me. I am better of the monthly troubles. I could do my housework In the garden a good bit. I am sick women what Pinkham's Vegetable Compound did for me, and I recommend it. I am telling my neighbors, and am using this statement. Mrs. JOHN W. WRIGHT, 86, Manchester, N. H.

QUICK RELIEF
CROUP
COUGHS
COLDS
FOLEY'S HONEY & TAR

...LESS

...ou

...through everything—gently, ...oughly. A wringer that swings ... locks in eight positions saves ... back and arms. An ironer, ... on the same machine, finishes ...ything for you with a beautiful ...th glossiness.

...ractically all your ironing can ...done on the FAULTLESS—... to ruffly aprons and dainty ho... A specially rounded edge ... open end enables you to finish ... bands and cuffs nicely. The ...ULTLESS is the *only* washer ... has an ironer attached.

...ome in and see what a work ... the FAULTLESS will be ...our home—how much leisure ...ll bring you.

...vn Will Put a ...Your Home.

...S COMPANY
LOS ANGELES
RETAILERS

...ELIABILITY. SERVICE. QUALITY. Metropolitan 3679

WOMEN OF MIDDLE AGE

Read How Mrs. Walsh Was Helped by Taking Lydia E. Pinkham's Vegetable Compound

Mannington, W. Virginia.—"I took the Vegetable Compound when I was forty-seven years old and got so much better, that I would have hot flashes, then I would have spells. I felt so weak I couldn't even get a meal ready. My work was a burden to me. I was not able to do my housework half of the time. I was advised me to take Lydia E. Pinkham's Vegetable Compound and it has given me strength and health. The hot flashes left me and I can enjoy better of the numb spells. That I could do my housework and in the garden a good bit. I tell sick women what your medicine did for me, and will recommend it. I am known to my neighbors, and they can verify this statement because it is true." Mrs. JOHN W. WALSH, R. No. 2, Box 86, Mannington, West Virginia.

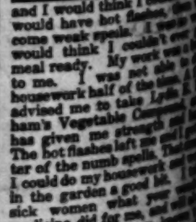

QUICK RELIEF
CROUP
COUGHS
COLDS
FOLEY'S HONEY AND TAR
ESTABLISHED 1895

SPEED RO WAGON

Reo reliability is represented by upwards of a hundred~~~ ~~~thousand Speed Wagons

Reo Motor Car Co.
OF CALIFORNIA, INC.
12th and Hope Sts. Phone 877-421
HOLLYWOOD BRANCH 1616 Hollywood Blvd. WESTLAKE BRANCH 2424 W. 7th St.
COMMERCIAL DISTRICT BRANCH 809 South San Pedro St.

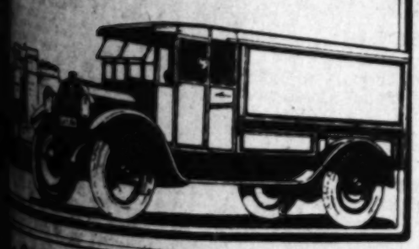

...S Spaget Grill
...South Spring
...Plate Dinner
Blue Bird Cafeteria
Sixth at Spring
WHOLESOME REASONABLE HOME-LIKE
Famous Filipino String Orchestra 8 Artists
GUS MANN, Proprietor.
Member Los Angeles and National Restaurant Associations

SPORTS
The Los Angeles Times

TUESDAY MORNING, JANUARY 22, 1924.

TERRIBLE CALAMITY OF THE RACING FAN WITH LARGE EARS WHO WENT TO THE ASCOT RACES LAST SUNDAY.

DANNY KRAMER, SOUTHPAW BOXER, FIGHTS EDDIE O'DONNELL AT VERNON TONIGHT.

AKE SCHAEFER DEFEATS WILLIE HOPPE IN FIRST BLOCK, 500 TO 369

...E MONARCH ...OWS TO RIVAL

...ger Plays Matchless Billiard Game

...bury Star Runs Out in Thirteen Innings

...gton Chalks Up High ...re of 180 Points

...SIVE DISPATCH]
...CAGO, Jan. 21.—Young ...Schaefer defeated Willie ..., 18.2 balkline billiard ..., 500 to 369 here to-... the first block of their ...ent match. The challen... out in thirteen innings. ...e raced to start, but Hoppe ...n exhibition of clever open ...cing during the early in... at 1st at the end of the ...ck. Schaefer passed the ..., however, running 73 by ...ar skating. Hoppe retal... running 180, taking the ...and downs the rail, gather... as he will. The champion ...ter this run at the end of the ...ning, 250 to 185. ...e responded by running ...dazing utter confidence, ...ut having difficulty in judg... He missed a one-cush... and Hoppe ran 27. The ...at the end of the tenth in... to Schaefer 355, Hoppe ...

...challenger increased his ...to the eleventh, making 78 ...to Hoppe, and ran 69 more ...e ninth inning. ...ailing Schaefer by al... patient, seemed to regain ...ery of the balls at this ...ed by beautiful stroking ..., missing a difficult short ...

...ded run of 43, in which ...demonstrated his marvel... skill, carried the challenger ...during the balls in good ...for tomorrow night. ...run out in thirteen in... The score at the end of ..., was Schaefer 500, Hoppe ...

...ries by innings:
...
...

(Continued on Page 3, Column 7)

Jules Ellingboe May Drive "Duesie" at Beverly Speedway on February 24

OBSERVATIONS by the INNOCENT BYSTANDER
W. M. H.

Papa George Bentel certainly seems to have rung the bell with his Ascot Speedway proposition and looks to be in the saddle of a great success. Bentel has an idea that the public likes to see a certain type of thing and he therefore gets out and provides it for them to the great enjoyment of all concerned. No one can question the kick to be had from watching 'em go at Ascot, it is a thrilling affair from the start and there is more excitement even in a time trial by a single car than there is in a good old-fashioned family quarrel with whisky trimmings.

Anybody who has the nerve to get out and put over such a proposition as Bentel has put over, financing it without public help and taking the chance of dropping a young fortune if the public didn't care any more for it than they did for Dick Ferris's hoss track, deserves everything he gets. It is scarcely reasonable to believe that such enormous crowds will continue to flock to Ascot every week but there'll be plenty and who knows what the interest may increase instead of fall off.

And, incidentally, we're inclined to believe that Ascot will not interfere to any great degree with the continued success of the big board oval at Beverly Hills which stages its final race on Washington's Birthday. There is a degree of "class" to the board stuff with its blinding speed, its magnificent and ideal surroundings and the names of the drivers which cannot be approached elsewhere and there ought to be room for both and plenty of interest in each variety.

* * *

Funny, itsn't it, how the star so frequently slips and the comparatively unknown bursts into the calcium? This man Ockenden, who accom-

How Would You Like to Take a Shot at This Flock of Geese?

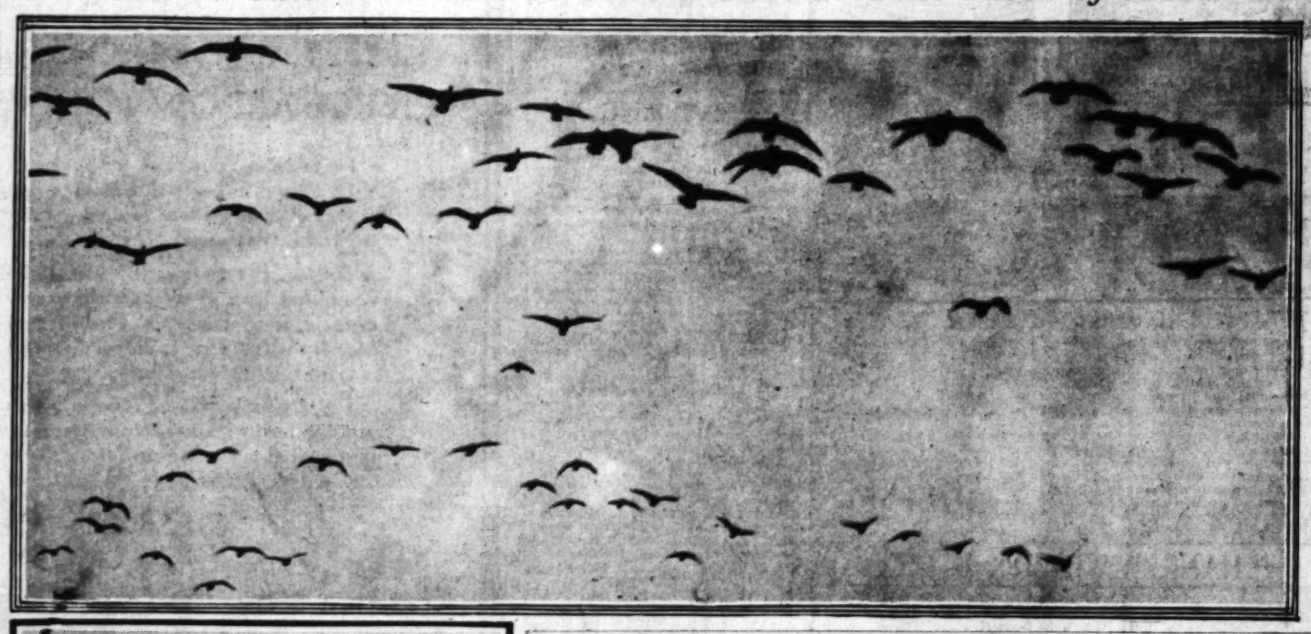

They Were All After Them

Several Southern California nimrods took a pop at the big geese in the northern part of the State recently. W. F. Coleman, J. D. Cole and Walter Wolke spent a day knocking 'em over at John Cavier's ranch at Willits. The upper photo shows what they were shooting at. The lower picture shows Harry Meade and R. E. Callahan with some of the geese they got just before the season closed.

KRAMER FACES O'DONNELL

Featherweight Hooks Up With Lightweight in Main Event at Doyle's Arena Tonight

It is an old prize-ring saying that a good big man can always beat a good little man. At Jack Doyle's Vernon Arena tonight Danny Kramer, who weighs but 125 pounds, will meet Johnny O'Donnell, a 135-pounder, in the main event of the weekly boxing show. Both are great at their respective weights as far as four-rounders go. Whether Kramer will be able to prove the fallacy of the old saying is what is puzzling the fans and any time the fans are guessing there is a prospect of a packed house.

Kramer is meeting O'Donnell at his own request. Boys of his weight are so scarce that Danny would have to remain idle for weeks at a time while the matchmakers went on a still hunt for opponents. He is confident he can beat a big majority of the lightweights and in order to keep busy has offered to take them all on.

STARTS AT TOP

In grabbing O'Donnell as a starter Kramer figures that he is starting at the top. If he gets by tonight he will not bar Benjamin, Salvadore or any of the other lightweights.

O'Donnell will be the favorite in tonight's bout. He has failed to display any great punching power but it is figured that he is too clever and too big for Kramer. With his advantage in height and reach he should be able to keep away from Kramer's heaviest punches. If he can do that he should outbox the southpaw.

O'Donnell will have to carry the fight to Kramer. If he lets the little fellow do the forcing the fans will string with Kramer. It won't be enough for O'Donnell to take any chances on a draw. In order to sustain his present good reputation he will have to step out and win. Kramer can get a draw or drop a fairly close decision without losing prestige.

MAY UNTIE KNOT

Joe Schlocker and Eddie Diggins, who boxed a fast draw last Tuesday night will box tonight's semi-wind-up. In their previous bout Schlocker piled up a lead for three rounds only to blow up in the final round while Diggins came through with a strong finish that earned him an even break. Unless Schlocker can win tonight he will have to postpone his entry into the main event class.

Bud Soules and Harry Whitman, 145-pounders, will box the feature preliminary.

Other bouts on the card are: Nick Antonio vs. Billy Wallace, 135 pounds; Georgie Rivers vs. Benny Marks, 115 pounds; George Smith vs. Cliff Ramies, 158 pounds, and Earl Lane vs. Ed Savage, 145 pounds.

HAWKS WILL QUIT BALL FOR BUSINESS

"Chicken" Hawks, former outfielder for both the New York Yankees and the Vernon Pacific Coast League club, will quit baseball for good, he declared yesterday. Recently he has been playing for the Glendale semipro club but will establish a trucking business between Los Angeles and Newport.

Hawks has applied to Commissioner Landis to be put on the voluntary retired list.

JOE BOYER TO ENTER CLASSIC

Duesenberg Sends Three Jobs From Indianapolis

Red Shafer Likely Candidate for Third Machine

Cliff Durant Here to Discuss New Plant Plans

Three Duesenbergs were added to the list of entries for the February 24 race on the Beverly Hills board speedway yesterday. A. M. Young, manager of the famous board speed trail owned by the Los Angeles Speedway Association, received a wire from Fred S. Duesenber of Indianapolis announcing that Joe Boyer would be on the Pacific Coast to compete in the February Beverly Hills classic at the wheel of one of the new 122-cubic-inch Duesenbergs and that three entry blanks were en route to Young's office.

The news that Boyer will again compete at Beverly was welcomed by the drivers and followers of the racing sport as the Detroit sportsman-speed king is recognized as one of the greatest stars of the racing sport the world has ever produced and he was one of the outstanding thrillers in the Thanksgiving Day battle. Duesenberg did not give the names of the other two Duesenberg drivers in his wire to Young, but it is believed that Red Shafer is to be on one of the cars and Jules Ellingboe is a possibility for the other.

REPORTS UNFOUNDED

During the past few weeks there have been many erroneous reports

(Continued on Page 2, Column 4)

GOLF GOSSIP
By CHARLES WEST

With two events of considerable importance looming in the near future, Hillcrest Country Club will be the golfing capital of Southern California within a short time. First comes the final thirty-six holes of the match between Gene Sarazen and Arthur Havers for the unofficial international title, which will be played on the Pico Boulevard links next Sunday, while the first invitational tournament of the 1924 season is to be staged at Hillcrest February 7, 8 and 9.

After their first two rounds on their big match next Friday on the course of the Lake Merced Country Club in San Francisco, the two champions will come south to finish their battle, and unless all signs fail all records for attendance will be broken at the resulting international mix-up. In case of rain the second half of the match will be delayed a day.

* * *

Instead of the usual match play which has been in vogue in invitational tournaments of the Southern California Golf Association, the tournament committee of Hillcrest, composed of Herman Politz, Loe Barnett and Larry Lewin, has arranged a medal play event this year. Entrants will be divided into classes according to handicap, and will play eighteen holes on either February 7 or 8. Scratch to 6 makes up Class A; 6 to 12 Class B, and 12 to 18 Class C. The low thirty-five players in each class will play an additional eighteen holes February 9 for the trophies.

Entries must send in their 1924 handicaps with their entry fees by February 1 to Leo Barnett. The privileges of the course will be extended to competitors for three days prior to the tournament.

* * *

The comeback of Havers, British open champ, after a poor start in Southern California makes the coming international match look like more of a struggle than it did a week ago. In his first local appearance Havers was sadly off form, and disappointed hundreds of spectators who turned out to see just how good a foreign champion has to be. In the open championships he continued to play a weak brand of golf. His putting was timid, and his celebrated drive failed to live up to advance notices, while he was uncertain on most of his shots. He was over 80 on every round.

But in exhibitions at Pasadena and Long Beach, paired with his partner, James Ockenden, open champion of France, Havers hit his stride at last, and in competition with three combinations including Saraxen gave a splendid account of himself in Santa Barbara and San Francisco.

Sarazen's performance in the open championships here was nothing startling, yet he finished far ahead of Havers. The American professional champion is a general favorite to trim the British champ, but now that Havers has found himself, he can be de-

(Continued on Page 2, Column 4)

KEARNS LEAVES TO JOIN JACK DEMPSEY

[BY A. P. NIGHT WIRE]

HOT SPRINGS (Ark.) Jan. 21. Jack Kearns, manager of Jack Dempsey, world's heavyweight champion, left Hot Springs late today for Miami, Fla., to join Dempsey and accompany the champion on an exhibition tour which will begin with an appearance at Raleigh, N. C., the 30th inst. and include a number of stops on the journey.

Kerns announced a partial tentative schedule today which included exhibition bouts at Savannah, Ga.; Shreveport, La.; El Dorado, Ark., and either Little Rock or Hot Springs.

According to plans announced today, Dempsey will appear in four-round bouts with Mike O'Dowd and Chuck Wiggins.

STODDARD WILL NOT BE CANDIDATE

[BY A. P. NIGHT WIRE]

NEW YORK, Jan. 21.—Louis E. Stoddard, chairman of the United States Polo Association, member of America's "big four" and veteran of four international polo campaigns, announced tonight he would not be a candidate for the team which will defend the historic Hurlingham cup against Great Britain at Westburg, N. Y., next September.

His retirement was prompted, he explained, by belief that "new blood was needed on the American team" and the fact that he had suffered injuries in several accidents in the past few seasons.

LOUIE GARCIA AND WEBER TRADE BLOWS

Another night of action is in store for the fans of the Bay District when the American Legion Post of Venice stages its regular weekly event tomorrow night. For the main event Pop Nealis has selected Louie Garcia, the Mexican flash, to trade wallops with Johnny Weber, who has been trimming his opponents with a degree of regularity lately. The semi-windup has "Sailor" White and Phil Matax in a return match. The remainder of the card is as follows:

Billy Edge vs. Roy Morrell, 126 pounds; "Kid" Dallas vs. Johnny Villaflore, 118 pounds; Joe Rickey vs. "Kid" Payo, 115 pounds; "Kid" Smiley vs. "Young" Douglass, 135 pounds.

BEARS AND CARDINAL CREWS INVITED EAST

[BY A. P. NIGHT WIRE]

NEW YORK, Jan. 21.—In line with a policy to make its annual regatta an open championship, the Intercollegiate Rowing Association has dispatched invitations to a number of colleges outside the organization's membership to take part in the 1924 races, scheduled for June 17 at Poughkeepsie.

Those invited so far are the Naval Academy and Princeton, Washington, Leland Stanford and California universities.

Members of the rowing association are Cornell, Columbia, Pennsylvania and Syracuse.

JOE O'BRIEN BUYS TOLEDO BALL CLUB

[BY A. P. NIGHT WIRE]

TOLEDO (O.) Jan. 21.—Joseph D. O'Brien of New York City, president of the American Association from 1905 to 1910 and one of the best known baseball men in the country, today purchased the controlling interest in the Toledo Baseball Company, operating the Toledo club of the American Association, from Roger Bresnahan, president of the club.

Five hundred and thirty-two shares were sold and while the purchase price was not divulged by Mr. O'Brien, or Mr. Bresnahan following the conference, it was said by Mr. O'Brien to be the largest price ever paid for an American Association ball club.

INGLEWOOD WINS

At the L. A. High gymnasium yesterday afternoon the Inglewood basketball team defeated the L. A. High quintet 18 to 16.

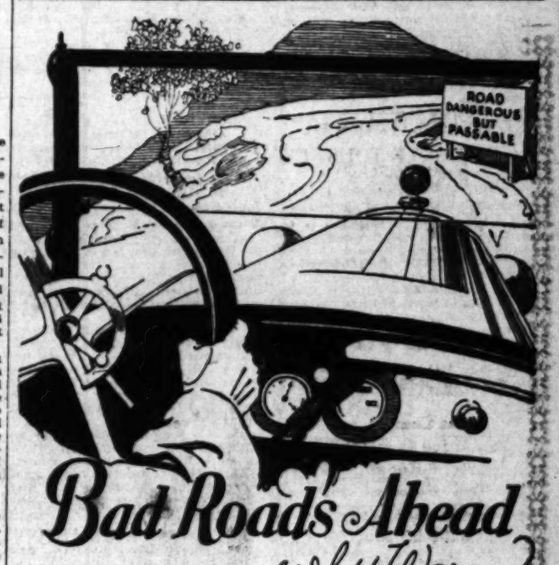

Bad Roads Ahead
Why Worry?

BAD ROADS or good, all look alike to the comfort lover who drives his car equipped with Baldwin Shock Absorbers.

Baldwins do not stiffen the springs—they control them—they exert just the right force to control the dangerous rebound—automatically. You can forge ahead anywhere—in safety regardless of what you see through the windshield.

No Straps to Break No Fluid to Leak

Once Installed They Thrive on Neglect

BALDWIN
SHOCK ABSORBERS

Sold by dealers who consider your comfort

Harry F. Petersmeyer, *distributor* · 1800 South Grand Avenue
phone 287-107

New Classification of Prep Athletes Made by C.I.F Officials

IN FORCE FOR TRACK SEASON

Class C is New Division of High School Athletics

Composed of Youngsters Who Meet Each Other

Can't Compete in Both Open and Closed Classes

An entirely new field of athletic competition for high school athletes in California was opened by the decision of a special committee of the California Interscholastic Federation which met yesterday. The committee, composed of Seth F. Van Patten, E. W. Oliver, H. J. Moore, Tommy Davis and A. H. Badenoch, has created a new classification of track and field athletes for class C youngsters who will have their own events, win their own medals and be proclaimed class C champions of their respective leagues and of the State.

Class C boys under the four-point system in vogue in California may be roughly classified as boys weighing less than 120 pounds, 15 years old, 5ft. 6in. tall and approximately tenth-grade students. In other words they are youngsters who are really not big enough to compete in the open events against the bigger fellows of prepdom.

FAIR COMPETITION

The new ruling means that these boys who have hitherto either had to compete against brawny youths twice their size or else stay out of athletics altogether will now compete in a special meet of their own against youngsters of their own size. Each league in the State affiliated with the C.I.F. will hold a class C meet along with the open meet and the class C winners will qualify for the Southern California and State meets exactly as the big fellows do.

The class C athletes will compete in the following events—50-yd. dash, 100-yd. dash, 220-yd. dash, 70-yd. high hurdles, pole vault, 8-lb. shot put, broad jump and 440-yd. relay. These events will count for the class C championship just as the standard events count for the open championship and the winners will receive gold, silver and bronze medals in the big meets. Winners in these events in the various league meets will qualify for the Southern California meet.

OTHER RULES

One or two other rulings were made regarding the new classification. Athletes eligible for class C competition cannot compete in both class and open events, they must choose either one or the other. Any class C athlete who competes for his school in the dual meets in the open events and wins his letter is not eligible to compete further in class C events.

According to Mr. Van Patten, who made the announcement yesterday, the new ruling will go into effect during the coming season and official notification will be sent to the various high schools with a few days. The committee, which was appointed by the C.I.F. was given authority to act without submitting its finding to a vote.

ARIZONANS TO HOLD PRO GOLF TOURNEY

[EXCLUSIVE DISPATCH]

PHOENIX, Jan. 21.—An Arizona professional golf tournament is to be held at the Hollywood golf course, east of Phoenix, beginning February 3. Participation is expected by Walter Devereaux of the Hollywood Club, Harry Collis of the San Marcos Club, Walter Scott of the Ingleside Club, Bob Hayes of the Tucson Country Club, Alex MacLaren of the Warren Club, Jack MacLaren of the Hot Springs Club, Bert Williams of Verde Valley Club, C. A. Blakeslee of the Cobre Valle Club and Willie Mann of the Phoenix Country Club.

In an open tourney on the Hollywood course, Herbert Askins led with a score of 70, made on each of two days. Mrs. P. H. Hayes won the nine-hole woman's event, with 36.

FEATHERSTONE IS RAINBOW ANGLER

As there are no sword fish to catch now, E. A. Featherstone took a trip to the Rainbow Angling Club the other day and took out a 1924 membership card, also a limit of good-sized trout.

Quite a number of other local sportsmen applied for membership in Rainbow during the last few days, including F. C. Troupe, C. G. Phophet, H. J. Mallen, R. B. McIntyre, O. P. Haan and Lambert Hillyer.

OWENS WINS EASILY OVER BATTLING SIKI

[BY A. P. NIGHT WIRE]

NEW ORLEANS (La.) Jan. 21. Battling Owens, New Orleans heavyweight, easily outpointed Battling Siki, Senegalese fighter, in a fifteen-round bout here tonight. Siki did not appear in the best of shape, and the local man outboxed him in a majority of the rounds.

REDLANDS BOY IS SIGNED BY ANGELS

Leo Coombs, Redlands youth, who has made a reputation as a catcher in Southern California semipro ranks, has been signed by the Los Angeles Club of the Pacific Coast League, according to Oscar Reichow. Coombs was offered a contract last spring, but refused it.

BENEFIT SUCCESS

[BY A. P. NIGHT WIRE]

ST. PAUL, (Minn.) Jan. 21.—The family of the late Billy Miske realized $7,553.29 from the testimonial fight card presented here last week under the auspices of the Twin Cities Sports Writers, it was announced today.

Sports of 1924

BY FEG MURRAY

HAVERS VS. SARAZEN

Arthur Havers and Gene Sarazen will compete for the championship of the universe this week-end, playing thirty-six holes in San Francisco and thirty-six in Los Angeles. The golfing world is "all het up" over this match between the open champion of England and the professional and ex-open champion of the United States.

Havers beat Hagen in the British open last year by one stroke. His real winning stroke was a long spoon shot through a heavy cross-wind which stopped a few feet from the cup at the seventeenth green. He needed a three there to keep in front of Hagen and he got it. Sarazen, it will be remembered, competed in the British open and failed even in qualifying. Gene, however, has a habit of coming through in big matches in this country. He is accustomed to taking men into camp who spell their last names with a capital H. Artist that he is, he won't play to let Art win for art's sake.

[Copyright, 1924, Associated Editors.]

HANS WAGNER'S STORY

(Copyright, 1924, in United States and Great Britain, Cuba, Japan and South America by North American Newspaper Alliance. All rights reserved.)

BY HANS WAGNER

DO YOU KNOW—WHAT'S WORTH ROOTING FOR?

As a conclusion to my baseball examination papers I present the following for study by the amateur ball teams this spring. A close study and discussion of them I feel sure will help:

STEALING BASES

(1.) Is the art of stealing bases on the decline?

(2.) Does the success of stealing lie chiefly in the lead and quick start or in speed?

(3.) Is stealing third advisable with none or one out?

(4.) Do you use the double steal with none or one out?

(5.) Has the half-balk motion of pitchers interfered with stealing?

(6.) Is the throwing of catchers more speedy and accurate?

(7.) Is it easier to steal third than second?

(8.) Have pitchers improved in holding runners on bases?

(9.) Do you advise stealing home? If so, when?

The answer to the first question, of course, is yes. This decline is due largely to the chances of hitting the lively ball safely. They are greater, I believe, than the chances of stealing successfully.

It is not my purpose to answer all these questions, thereby killing what interest they may have. For the benefit of the fan who is not so expert, however, I will explain that the stealing of third is, or should be, easier than stealing second. Many ball players contend that no man ought to be thrown out stealing third at any time. It is all in the start. An experienced ball player instinctively knows his own speed, and is a good judge of distance. Therefore, if he has enough start to steal third he ought to steal it. With a good lead they can't throw him out. If he hasn't sufficient start then he ought not to steal. Ninety times out of a hundred when a runner is thrown out stealing third it is a matter of bad judgment. Any skillful base runner can time the play exactly.

LIVELY BALL CHIEF FACTOR

Of course the pitchers and catchers both have improved but not enough to cause the present decline in base stealing. Most of that can be laid to the lively ball.

(1.) Is the single delayed steal a good play? Double?

(2.) Is the proper time for the man on first to start when the catcher is in the act of returning the ball to the pitcher? Or just when the catcher is actually throwing it to the pitcher?

(3.) Do you have a man stealing second go hard and then hold up near second, giving the man on third a chance to score when there are runners on first and third?

The delayed steal is a very tricky and a very effective play at times. It is called delayed because the runner does not start until the catcher has the ball—the ordinary steal starts with the pitcher's throw to the catcher. If the runner can start the exact moment when the catcher is letting the ball go back to the pitcher it will succeed often. It then takes two throws to get the runner, and the catcher's throw to the pitcher is never as fast as from the pitcher to the catcher. The delayed steal also has the element of surprise.

SUBSTITUTE PINCH HITTERS

(1.) Is substituting pinch hitters important in offensive baseball?

(2.) Would you substitute a pinch hitter for a pitcher who is going all right at the middle of the game?

(3.) Do you believe in shifting your line-up according to left or right-handed pitching?

(4.) Give a code of signals that should be used in offensive baseball.

(5.) Which do you consider the more important, a strong offense or a strong defense, including pitching?

(6.) Have the new rules on pitching hurt the effectiveness of pitchers (in league ball)—(actually)—(psychologically?)

(7.) Has the rule compelling the catcher to stay in the box until the pitcher has delivered the ball helped the offense? Has it prevented intentional passing of batters?

(8.) Is there as much inside baseball used today as in former years?

WHAT SIMPLE SIGNS MEAN

These questions, I realize, open up a wide field of discussion. The opinion of any one man cannot decide them.

For instance, I do not believe in shifting a line-up for left or right-handed pitching. At least I believe a team ought to be constructed so that such a shift would not be necessary. We never thought of such a thing in the old days. A good batter ought to be able to hit any kind of pitching. Still, there are very able managers who do make these shifts. There are critical moments, I admit, when it is a good thing. But as a general principle I do not believe in it.

That the uninitiated may understand my question on a code of signals let me explain that all ball clubs have one. I have asked this question in the hope that amateurs will make theirs simple. Any complicated set of signals is worse than none at all. If a batter wants to signal for the hit and run and a simple sign is to rearrange his cap, rub the end of his bat, tap the bat on the heel of his shoe—any of those will do. As good a signal as any for stealing is simply for the coach at first base to tell the man when to go. Some teams use words instead of signs. We still laugh about the Boston manager who use to give the signal for stealing by yelling "Red Leary the bank robber!"

McGraw and Clarke always used very simple signals. I have seen McGraw merely indicate with his hands, while sitting on the bench, what he wanted the runner to do. Above all an amateur team should never have complicated signals. The signs as we call them can't be studied in baseball as they are in football—by a series of numbers.

As to the offensive side having an advantage by the catcher being forced to remain in his box until the ball is delivered, the result is an open question. The rule was intended to prevent the pitchers purposely passing batters. It certainly has been a failure in that respect. It is no trouble for the catcher to step out of the box after the pitcher has turned loose the ball. He can catch most of the pitch-outs without getting out of his box.

Personally I do not believe there is as much inside ball used today as in former years—simply because it is not necessary. With a lively ball to hit the batters are inclined to take a sock at it. Straightaway hitting is much more in vogue than it ever was.

I have intended these questions seriously. I felt that any narrative of baseball as told by me would not be worth while if I could not be of help to the coming players. If by these questions, which I have prepared very carefully, I have done any good then I feel somewhat repaid. I want to see baseball develop and improve because I love it. I would like to see other young players have an easier time at the start than I did. They can do it by heeding the experiences of others. If they are ambitious to be professional ball players than it is their duty to study their profession as a life work. If they don't they will be bushers to the end of their days. And this goes for men in any other profession. There is no secret about it. The key to success is hard work and application. Unless that work is enjoyable it won't count.

GOLF GOSSIP BY CHARLES WEST

(Continued from First Page)

pended on to furnish lively competition.

* * *

Twice within a week the notorious seventeenth hole on the north course of the Los Angeles Country Club has been made in one shot, after players of international fame struggled along with from three to twelve strokes on it in the open championships last week. J. A. Simpson of Chicago made a hole-in-one on this hole Saturday, and C. A. Gray, a member of the L.A.C.C., accomplished the feat today.

E. K. Brown won the qualifying round of the Los Angeles Country Club's annual midwinter handicap with a 75 Sunday. Pairings for the first round of match play follow:

FIRST FLIGHT

E. K. Brown vs. W. P. Marshall, N. W. Coates vs. J. L. Kearny, W. F. Schuyler vs. George R. Rorr, Phillip Wiseman vs. C. E. Smoot, W. M. Armstrong vs. Allan Shore, Dr. Mark Kelsey vs. W. W. Hampe, H. Barclay Brown vs. A. R. Thomas, Victor J. Follen vs. Chester B. Lichy, H. S. Brintnall vs. A. F. Morlan, Dr. N. W. Goodman vs. C. A. Saint, Harry V. Gifford vs. Homer Chapman, H. C. Bennett vs. Dr. J. Y. Cocke, C. A. Mackey vs. S. M. Griffith, J. M. Williams vs. F. K. Lane, Jr., W. R. Lands vs. R. H. Moulton, O. W. Johnson vs. M. F. McLaughlin, Gordon C. Williams vs. H. S. Harrison, T. E. Crane vs. H. P. Taylor, E. T. Sherer vs. C. W. Roberts, Arthur Letts, Jr., vs. Edward Karner, W. B. Bohn vs. C. A. Gray, J. A. H. Kerr vs. W. K. Fawcett, Francis Moulton vs. A. F. Macdonald, L. L. Elliott vs. H. J. Karl, Walter G. Young vs. George D. Nordenholt, H. S. Browne vs. W. C. O. Smith, H. L. Grace vs. A. R. Williams, W. S. Bickler vs. Charles K. Moore, J. W. Ford, Jr., vs. Jake Rider, C. S. Thomas vs. J. M. Moulton, Jr., Everts Moulton vs. A. B. McGaffey, J. M. Frazier vs. Frank D. Tatum.

CONSOLATION FLIGHT

F. H. Freeman vs. L. E. Spear, Arden L. Darvs. Paul Nourse, H. H. Whitsitt vs. A. B. Gibson, L. R. Bedell vs. A. J. Verbryck, George F. Bovard vs. David Barry, Dr. R. Van Meter vs. L. B. Young, Dr. H. M. Thompson vs. J. S. Riley, J. H. Miller vs. Force Parker, Dr. C. M. Beckwith vs. Wadsworth I. Clark, F. F. Estes vs. Walter Taylor, Frank R. Woolbury vs. Edward J. Bowen, J. E. Shelton vs. Ralph C. Long, J. V. Baldwin vs. H. L. Doherty, F. Willard Post vs. F. McClung, C. J. Gardner vs. H. W. Armstrong, C. W. Chase vs. Dr. A. W. Ellington.

* * *

Play for the interclub team title will be resumed with seven matches tomorrow, featured by the Los Angeles Country Club-Rancho event on the former's links in class A. Flintridge goes to Annandale and Midwick entertains Wilshire in other matches in this division.

In class B, group 1, Hollywood and California meet on the latter's links, and Brentwood and Hillcrest tangle at Hillcrest. Group No. 2 provides competition between Virginia and San Gabriel at San Gabriel, and Pasadena and Red Hill at Red Hill.

Standings of the clubs follow:

CLASS A

	W.	L.	T.	P.c.
Los Angeles	4	1	0	.800
Flintridge	3	2	0	.600
Rancho	2	3	0	.400
Wilshire	1	4	0	.200
Annandale	0	0	0	.000
Midwick	0	0	0	.000

CLASS B, GROUP 1

	W.	L.	T.	P.c.
Hollywood	5	0	0	1.000
Brentwood	3	2	0	.600
California	2	3	0	.400
Hillcrest	0	5	0	.000

CLASS B, GROUP 2

	W.	L.	T.	P.c.
Virginia	3	2	0	.600
Pasadena	3	2	0	.600
Red Hill	3	2	0	.600
San Gabriel	2	3	0	.400

CLASS B, GROUP 3

	W.	L.	T.	P.c.
Hacienda	5	0	0	1.000
Union	0	5	0	.000

CLASS B, GROUP 4

	W.	L.	T.	P.c.
San Diego	6	1	0	.857
Coronado	5	2	0	.500
Victoria	3	5	0	.375
Redlands	2	7	0	.286

* * *

Members of the Women's Auxiliary of the S. C. G. A. compete today in a sweepstakes to be held at the Pasadena Golf Club. Players will be divided into two classes, with prizes for low gross and low net in each.

The mid-winter invitational tournament of this body will be held February 4, 5, 6, 7, and 8 at the Los Angeles Country Club, and will be open to all women amateurs, regardless of their affiliation with the Southern California Golf Association.

* * *

The newly appointed members of the Greens Committee at Red Hill are Norman Lawson, Chairman, Charles Neil, J. H. Black, Milton Davenport and John T. Maffett.

The ladies' greens committee is composed of Mrs. Paul Nicholls, chairman, Mrs. C. E. Greir, Mrs. Hugh Thompson, Mrs. W. H. Craig, Jr., Mrs. Earl M. Hill.

The club is looking for an experienced greens keeper. With the new nine holes in view, and improvements on the first nine to be made immediately, it is felt that a real expert greens keeper must be secured at once.

JOE BOYER TO ENTER CLASSIC

(Continued from First Page)

concerning Ellengboe. It has been given out by misinformed parties that he would be a contender for honors in dirt-track races on the Pacific Coast and one report had Ellengboe entered for a local dirt-track meet which was being run without the sanction of the A.A.A. contest board. A wire from Ellengboe received by Young last Saturday stated that he was not coming out for any dirt-track meets, had not forfeited his A.A.A. standing, and had no intention of doing so.

Upon receipt of Ellengboe's wire, Young wired Duesenberg, suggesting Ellengboe as a possibility for one of the Duesenberg entries in the Beverly Hills classic. The fact that Ellengboe has driven a Duesenberg in the past makes it likely that the star will be one of the starters in the February 24 meet which is the opening championship event of the 1924 series under A.A.A. sanction.

Cliff Durant, president of the Los Angeles Speedway Association, arrived in town on Sunday and spent yesterday in conference with Young and A. C. Pillsbury, engineer of the organization. Plans for the new mile-and-a-half board track were gone over and Durant and Pillsbury accompanied Young to several tracts of land from which the site for the new speed plant will be chosen.

Jack Prince of the Prince Construction Company of Oakland was also in conference with Young and Durant yesterday. It is understood that Durant is interested in the Prince Construction Company and for that reason it is reasonable to assume that Prince and Pillsbury will work together on the construction of the new plant which will be built to replace the present Beverly bowl when that speedway is torn down to make room for the real estate operations of Walter McCarty, who recently purchased the property.

DUNPEE SIGNED

[BY A. P. NIGHT WIRE]

NEW YORK, Jan. 21.—James J. Johnston, manager of Johnny Dundee, featherweight and junior lightweight champion, today confirmed cable reports that he had closed negotiations for a match in Panama on February 22 with Jose Lombardo, Panama featherweight champion. Dundee's 130-pound title will be the only one at stake.

JOE KIRKWOOD TAKES JOB AT TARRYTOWN

[BY A. P. NIGHT WIRE]

NEW YORK, Jan. 21.—Joe Kirkwood, Australian trick golfer, today signed a contract as golf professional of Rockwood Hall, the new country club, which has acquired the estate of the late William Rockefeller near Tarrytown, N. Y.

The terms of the contract or its length were not revealed, but it was believed Kirkwood would be one of the highest salaried professionals in the game. He now is in California.

FIFTEENTH ROUND IN BOWLING PLAY

The fifteenth round of play in the Major Bowling League is scheduled for tonight. The California Garage is to meet the Hughson Ford-Lincoln team at the Angelus. The Angelus team travels to Venice.

Fifteenth round play in the Mercantile League was held last night, the Chesterfield Cigarets traveling and the Snyders Kids meeting the Wetherby-Kaysers and the Dooley's Clothing taking on the B. H. Dyas Company at the Angelus.

TROY MOTOR SALES COMPANY NASHGRAM

TAKE THE MONEY
You were going to spend on the old bus and invest it in a New NASH Car!
YOU'LL BE LOTS HAPPIER!

ANNOUNCING
Another Factor of Safety
PIERCE-ARROW FOUR-WHEEL SAFETY BRAKES

Pierce-Arrow announces the perfection of four-wheel brakes which afford a new mastery of control, a new standard of safety in motor car operation.

The announcement is made at the conclusion of four years of experimental development. During this period Pierce-Arrow engineers built, studied and tested every type of four-wheel brake mechanism.

The type finally adopted is based upon a principle used with conspicuous success for thirteen years by a prominent European automobile manufacturer.

Pierce-Arrow has taken this principle, developed it, and engineered the perfected design into the Pierce-Arrow car.

Pierce-Arrow Four-Wheel Safety Brakes act on all four wheels equally at all times—on the straightaway or in turning.

They add so much to the safety and enjoyment of driving that any attempt to describe it would be utterly inadequate.

Be our guests behind the wheel for an hour and you will say so, too.

Pierce-Arrow Four-Wheel Safety Brakes are offered as optional equipment at an additional charge

PIERCE ARROW

WILLIAM E. BUSH, Inc.
1701-17 South Grand Avenue
Phone 288-251, Los Angeles, California.

"PRIDE OF ITS MAKERS MAKES YOU PROUD IN POSSESSION"

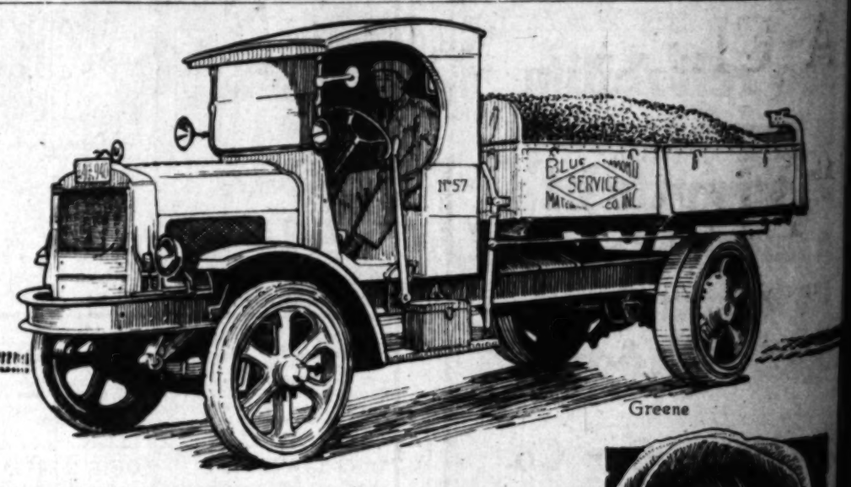

Independent hauling pays

This 5-ton White dump truck is operated by Lewis Woods, who hauls rock, sand and gravel for the Blue Diamond Material Co.

Woods has worked his White steadily for the past four years, and has made it pay. He says that the single truck operator, as well as the fleet owner, can operate successfully and profitably if he uses Whites.

Ask Lewis Woods about his experience in heavy hauling. He will tell you that White trucks are most economical to operate, and their mechanical superiority makes them most easy to maintain in long, hard service.

WHITE AUTO CO.
1800 South Figueroa
288-171

WHITE TRUCKS

...aker Five Offers Only Real Opposition for Southern Branch in Conference Race

...ALS NEXT ...ON CUBS' LIST

...ds Put Out of Race ...y Branch Team

...Show Strength by Win Over Pomona

...Have Chance to ...Perry's Men

CHAMPIONS AND CHANCE-

THE STORY OF THE WORLD'S GREATEST FIGHT PROMOTER

BY TEX RICKARD

Chapter IV—A Bigger Belt Than John L. Sullivan's

[Copyright, 1924, by U. S. and Great Britain, Cuba, Japan and South America, by North American Newspaper Alliance. All rights reserved.]

There was a constantly discussed report in our section that Jesse James, the leader of the gang, had never taken off his gun belt since he first joined the guerrillas under Quantrell. He had even learned to sleep, it was said, so that if awakened in the night his hand would be on the grip of his gun as his eyes opened. That belt meant more to me than John L. Sullivan's would have.

It is needless to say that we little boys regarded Jesse James as a great hero. I guess most boys did. I had a big advantage, though, in that I played with Bob Palmer, the little son of Mrs. Allen Palmer, the sister of Jesse and Frank James. Our yards were just across the street from each other.

Little Bob had assured me that the report of his uncle never taking off the belt was correct. He had peeked through the keyhole to watch him go to bed.

On one occasion, we were told (and we believed,) a man found Jesse's hiding-place and sneaked up to the door, which he found unlocked. A ray of moonlight flashed on the blue steel of his gun as he drew it to shoot the outlaw sleeping. Before he could pull the trigger there was a flash from Jesse's bed. The first bullet shot the gun from the man's hand and the next went through his heart. In ten minutes Jesse and his gang were riding on to another town.

The virtues of Jesse James were openly extolled in our town. There was much sympathy for him, many people believing that he had been wronged and forced into his banditry. He made a point of never raiding in Texas. When he stopped at a farm house or ranch he always gave the woman a twenty-dollar gold piece and paid well for everything he got. These people would not only hide him, but would try to throw the Sheriff's posse off the trail.

I remember his virtues being pointed out one time in a gang of cattle men. Like all little boys, I listened. The James gang had just held up and robbed a train. In going through the passenger coach one of the bandits found a jug of corn whisky. He called the attention of the others to it, yelping in glee.

"Drop that!" ordered Jesse, the leader.

BANDIT TEMPERANCE LEADER

With that he fired a .44 bullet through the jug, shattering it and scattering the whisky all over. The business of holding up the frightened passengers then proceeded, the fumes of whisky filling the car.

"If you want to drink, do it when I tell you," Jesse told the man. "But never let a drop of whisky pass your lips during business hours!"

That story went the rounds, the idea being to impress upon folks how Jesse James was pointing out the evils of drinking.

As I have said, my eyes were riveted on his belt that night. Yes, there it was, even while he kissed his sister.

The first time Jesse James removed that belt he was killed.

With several of the gang, including Bob Ford, he had gone to his other sisters' home in Missouri. Feeling particularly good, Jesse had offered to help his sister fix up the house. They were all in the dining-room, Bob Ford sitting at the table. A picture on the wall was not right.

"Wait'll I straighten it," said Jesse.

The outlaw got on a chair to hang the picture. He found his belt in the way. Forgetting for once, he undid the buckle and laid the belt, with the pistols in it, on the table.

Then he reached up with both hands to hang the picture. It was the first time anybody ever had seen Jesse James with his hands up. Bob Ford caught the idea in a flash. Reaching for Jesse's belt he pulled one of the six-shooters and shot his leader dead.

A big reward had been offered for Jesse James, dead or alive. Ford thought of that reward. Though he had rid the country of its most dangerous outlaw, nobody ever spoke of his cowardly deed except with scorn.

Jesse James, you know, lived as a citizen under the name of Howard.

In those days every kid sang a song that ran like this:

"The dirty little coward
That shot Mister Howard
And laid poor Jesse in his grave."

PAL ASKS HIM TO ROB BANK

As I grew up into a man the deeds of the James gang were still discussed. The evil effect of his adventurous deeds was to lead many young men into a wrong way of thinking. For a long time— ten years or more—there was a spell of train robbing and other outlawry.

I had a job of line riding for a big ranch. That means, it was my duty to ride along the border of a ranch and see that the cattle kept to their own range. Another cowboy, Crawford Foster, worked with me. He rode from one and I from the other. We would meet at night and camp together. Rarely did a night pass but Foster would beg me to go into a scheme with him to rob a bank. He had his hold-up all planned and would point out very carefully how it could be worked out. Luckily I had enough sense not to be influenced. At that, his talk was alluring.

So strong did that idea stay in Foster's mind that he finally got another young cowboy in with him and they actually did rob the bank at Wichita Falls, shooting the cashier.

They were both caught and hanged to a pole directly in front of the bank they had robbed. Those dangling figures cured a lot of outlaw ideas then cropping up in youngsters.

A little later on I intend to relate an incident of the famous drive we made in taking a herd all the way from Texas to Montana for grazing. At this moment, though, it recalls another bit of train robbing.

In our outfit there were three young cowboys, Billy Newberry, Matt Shaw and Newt Gibson. Occasionally in camp they would sit around and discuss the advantage of train robbery and of organizing another gang like that of Jesse James. Again I was wise enough to listen but keep my own counsel.

The rest of us thought it all talk and forgot it when we finally brought the herd into Montana.

THEY ROB TRAIN OF $60,000

A little while later I was sent on to Kansas City and Chicago with the cattle train and then given a pass back to Texas. While I was gone those boys actually did organize an outlaw band. They held up a Northern Pacific train and robbed the express messenger of $60,000 in gold. They did not kill anybody, which was lucky for them.

In the pursuit that followed Billy Newberry got all the way back to Texas and gave his share of gold to his mother before they caught him. She in turn gave it back to the express company and Billy was pardoned.

Matt Shaw, after getting to Idaho, was caught and taken on a train, handcuffed and shackled. In the middle of the night he jumped out the window and escaped. Fearing to speak to anybody or seek help he managed to cut the chain between his hands on a rock and went all the way back home with the iron bands still on him. His people also found the money and returned it.

These boys didn't know what to do with their gold. When Gibson was caught the family also found his pile. All of it was turned back, the express company recovering the entire $60,000. The restitution was considered so complete that not one of those boys ever had to serve a sentence.

OIL TO KILL ASCOT DUST

Will Be Poured on Track to Keep Dirt on the Ground and Out of Everybody's Eyes

Back to the dust-heap with the Kleig eyes of the movies. The calcium chloride optic right from the dirt speedway is the latest affliction of the auto-racing driver. Eddie Meyer of Redlands, who holds the A.A.A. dirt-track marks up to ten miles, made over the San Luis Obispo course, declares his failure to lower the colors of De Palma, Horey, Liechleider and other money winners on Sunday was on account of the effect on his eyes of the chemicals used for dust-laying purposes. Eddie says that huge gobs of tears came to his eyes every time he attained speed. Consequently he could not see on the turns and had to let the other boys gather in the coin. The calcium chloride, it seems, was too busy destroying the clear vision of Meyer's eyes to effectually lay the dust.

But next Sunday it will be a different story. President Bentel will have poured some 10,000 gallons of oil over the surface of New Ascot, the latter being rich in asphalt cement, and guaranteed by Mr. Rockefeller's philanthropic organization to kill, maim or wound all dust germs. By Wednesday a flock of drivers will be turned loose on the speedway with orders to tear up the course in an effort to see that the oil has penetrated to a depth sufficient to prevent dust being kicked up next Sunday. "They shall not raise any dust" is Bentel's slogan.

Following a rumor from the East that cylinders in Horey's 300 cubic-inch Frontenac have been bored out and are oversized, De Palma declares that Horey seemed to have super-acceleration at the start of each race and that although his Miller eight-in-a-row made faster time in the qualifying trials than Horey's Frontenac, Horey was able to get into the dust-laden turns ahead of him.

FIRPO MUST BOX IN SIXTY DAYS

[BY CABLE AND ASSOCIATED PRESS.]

BUENOS AIRES, Jan. 21. The South American Boxing Confederation passed a resolution today declaring that Luis Angel Firpo must accept within sixty days from December 8, last, the challenge for the South American heavyweight championship from the former Chilean heavyweight, Quintin Romero-Rojas, now living in France. It also ruled that the match must take place within ninety days of the same date or Firpo will be deprived of his title.

OBSERVATIONS BY BYSTANDER

(Continued from First Page)

panied Arthur Havers, British open champion, on his tour of California, has consistently demonstrated that he is a golfer of championship caliber and has borne the brunt of practically every match in which he and Havers have contested and yet he came over here unheralded and is still only recognized by those who have been following his play.

Perhaps Ockenden is the type of player who is always good, but never sensationally so, the player who will beat a champion on the champion's poor days, but never can raise his game to the unbelievable heights so necessary to capture some great event. There are plenty of them in every sport. Wallace Johnson is that kind of a tennis player. Hobo Kincaid of U.S.C. was a great deal that kind of a football player. Hearne is a similar type in automobile racing — always there or thereabouts.

* * *

Benny Leonard, the unbeatable lightweight champ, will be with us in a few more days doing his stuff on Billhamcline's stage at the Orpheum instead of in a roped arena. Benny, like Dempsey, is doing it easier to bowl over a handful of simoleons over the footlights than inside the historic hempen square. Somehow or other these champions always seem to be fighting themselves out of a job.

Most folks are inclined to believe that Benny is all through fighting lightweights and that he will be trying to knock the welterweight crown off Mickey Walker's handsome dome next. It will be remembered that Benny tried that once before with old Jack Britton and he didn't do so well, anyhow, it will be interesting to see Benny perform when he hits town.

ELEANOR GOSS STOPS OFF IN LOS ANGELES

Miss Eleanor Goss, one of the American Olympic tennis team members, passed through Los Angeles yesterday on her way to the northern part of the State, and dropped out to take a look at the new clubhouse of the Los Angeles Tennis Club which has been completed since her last visit to the city. According to Harvey Snodgrass, Miss Goss will in all probability return to Los Angeles in the latter part of February for a short stay and at that time it is hoped to arrange several exhibition matches.

THREE-GAME SERIES FOR SEMIPRO TEAMS

Joe Pirrone's All-Stars will meet the White King Soap nine at Maier Park in the last two contests of a three-game series, according to an announcement made yesterday. Sunday the White Kings shut out Pirrone's team, 2 to 0, the second game being scheduled for next Sunday, and the third a week from Sunday. Pirrone is on the lookout for a couple of sluggers at present.

POMONA RACKETERS WILL CLASH TODAY

[EXCLUSIVE DISPATCH]

CLAREMONT, Jan. 21.—Pomona College tennis fans will be offered their first opportunity to witness the 1924 varsity Sagehen tennis team in action tomorrow afternoon when the varsity net artists cross racquets with the freshmen tennis stars. Several fast matches have been arranged and some of the best tennis seen on the local courts this season is expected to be the result.

Canada has 258 golf clubs. In 1916 three were only seventy-six.

Ascot Speedway Races, Sunday, January 20, 1924

A CLEAN SWEEP FOR "MOBILITE"

the quality motor fuel produced by the Crystal Petroleum Products Corppration.

In the four automobile races "MOBILITE" performed as follows:

First Race—First, Second and Third Places.
Second Race—First, Second and Third Places.
Third Race—First and Second Places.
Fourth Race—First and Second Places.

Only four of the many drivers used "MOBILITE." There were, therefore, plenty of competition in motor fuels.

"MOBILITE" is on sale at the following locations:

8th & Crocker Sts., Los Angeles
926 South Flower, Los Angeles (Clark Cab Co.)
1654 Hudson St., Los Angeles (Smithy Garage)
30th & Main St., Los Angeles (Motor Economists)
Studebaker Agency, Glendale
Huffaker Garage, Lankershim
Long Beach Blvd. & Pasadena Ave., Lynwood
State & Cherry Aves., Long Beach
Cherry & State Sts., Long Beach
Mission Garage, Long Beach
Chevrolet Agency, Long Beach
Corner Cherry & South Sts., Hynes
Rudd Brothers' Aviation Field, Hynes
Long Beach Blvd. & Market, Virginia City

Don't Miss Alexander & Oviatt's Pre-Inventory Sale

As room will permit, new merchandise will be put forward

Every SUIT and OVERCOAT Must Be Sold

300 Suits and Overcoats that will Sell Next Spring for $75 and $85 .... **$62.50**
425 " " " " " " " " " " 90 ..... **72.50**
300 " " " " " " " " " " 100 ..... **82.50**
Odd Lots Business Suits, Golf Suits and Overcoats worth to $85 ..... **48.50**

All Camel Hair Coats for both men and women Reduced.
Golf Suits, separate knickers and knit sport coats at big reductions.

$4.00	$5.00	$6.00	$7.50 & $8.50	$10.00	$15 and $18
Shirts	Shirts	Shirts	Shirts	Shirts	Shirts
$2.35	**$3.15**	**$3.85**	**$5.85**	**$6.85**	**$9.85**

Neckwear
$2.50 & $3.00 Values **$1.15**
4.00 Values **2.15**
5.00 Values **3.15**
6.00 Knitted **4.15**
8.50 Knitted **5.15**

200 Dozen French Lisle Hose $4.00 Values
$2.65

Imported Scotch Wool Hose
$2.50 Values **$1.65**
4.00 heavy wool **2.35**
4.00 ribbed **2.75**
6.00 heavy wool **3.45**

Pajamas of Madras, wool and silk at big reductions

Lounging Robes of Wool, Terry Cloth and Silk **⅓ Off**

All English handmade luggage **20%** discount

Imported Golf Sweaters, Knitted and Leather Vests at Huge Reductions

Broken Lines English Caps, Knox and Mossant Hats ½ Price
Ayres and Smith English Cloth Hats formerly $7.50, while they last **$3.75**
All Women's Handbags, **1-3 Off**
Women's Sports apparel including golf sweaters, knitted suits and dresses, fur trimmed coats, sports hats ..... **⅓ off**

Alexander & Oviatt
HILL STREET AT SIXTH

...AKE THE MONEY
...ou were going to spend on the old bus and invest it in a New NASH Car!
...U'LL BE LOTS HAPPIER!

...ety
...AFETY BRAKES
...has taken this principle, ...engineered the perfected ...ierce-Arrow car.
...Four-Wheel Safety Brakes ...heels equally at all times— ...ay or in turning.
...uch to the safety and enjoy- ...hat any attempt to describe ...ly inadequate.
...behind the wheel for an ...ll say so, too.

...e offered ...harge

...CE ...W
...H, Inc.
...nia.
...OUD IN POSSESSION"

Greene

...UCKS

A CHUCKLE FOR EVERYBODY

THE HUMAN ZOO — By C. D. Batchelor

Copyright, 1924, by Public Ledger Company

THE MODERN GIRL
He—"Unless you'll be mine, I'll plunge down yonder depths."
She—"Oh, do, Orville, I just adore suicides."

THE GUMPS—THE ULTIMATUM

PANTOMIME — All Gummed Up — J. H. Striebel

GASOLINE ALLEY — Avery is Too Wise for Birds Like That

WINNIE WINKLE, THE BREADWINNER: Ma Feeds One—"That's Enough"

REG'LAR FELLERS — Puddinhead Is Topheavy — By Gene Byrnes

Copyright, 1923, by The Bell Syndicate, Inc. Trade Mark Reg. U. S. Pat. Off.

ALONG FIGUEROA STREET — It's Enough to Discourage Any Woman

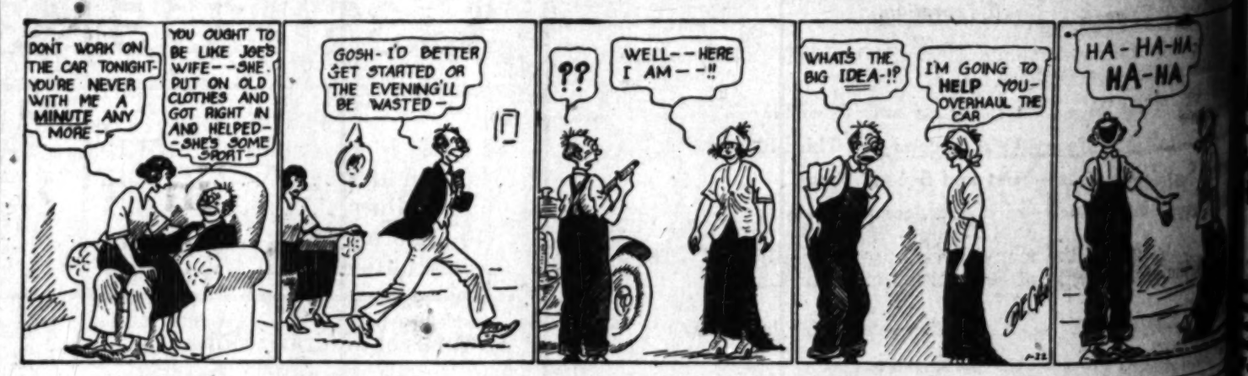

HAROLD TEEN—A MUSICAL CAREER IN THE OFFING

Carpenters' and Mechanics' SPECIALS

Genuine Langdon

Acme Improved Mitre Box

Complete with all attachments, including 4x28 E. C. Atkins silver steel saw. Just 265 in this lot. At this price they will not last long.

Special Price.. $15.50

Special P. S. & W. Ball Bearing Brace

1800 of these from U. S. Govt. Special

$2.75 $2.75

Extra Special!

SARGENT 14-IN IRON JACK PLANE — Special — SARGENT 14-IN IRON JACK PLANE. Bought from U. S. Govt. surplus stocks regardless of cost. We can sell these planes for less than wholesale. Price good only while this lot of 1000 planes last. Special..... $2.95

Extra Special!

Extra Special — Sargent 26-in. Wood Bottom Jointer Planes, regular price $4.00, special... $2.75

Thermax Electric Heaters

Used by the Universal people. Special price for 12-in. solid copper reflector; highly polished. Complete with 8-ft. cord. $6.75

Underhill Lath Hatchet $2.50

Genuine Underhill Broad Hatchet, Special price..... $1.90

Special Sale Simonds High Grade Hand Saws

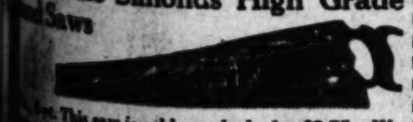

Special: This saw is sold regularly for $3.75. We purchased a large quantity of these saws from U. S. Government stock, reason we can sell at this price. Special..... $2.65

We carry the largest stock of Disston Hand Saws. Our stock is complete on all numbers and points.

Armstrong Pipe Stock and Dies, cutting from 1-inch, inclusive. $5.60

Two Stores—Main Store 621 South Main

Tel. 821-911

Opp. P. E. Station

New York Hardware Trading Co.

Branch Store: 1005 S. Main St. Phone 304-127

"The Home of Good Tools"

OBREGON MOVES ON REBEL FORCE

Guadalajara Assault Under President's Command

Mexico City Relieved by New Show of Strength

Airplane Roaring Overhead Cheers Pessimistic

[BY CABLE—EXCLUSIVE DISPATCH]
[Copyright, 1924, by the Chicago Tribune.]

MEXICO CITY, Jan. 21.—Mexico's fighting President has cut the lines of communication behind him, advancing against Guadalajara, the rebel stronghold. The news has percolated gradually throughout the capital, relieving the anxiety which the military deliberateness of President Obregon has created among civilians here.

The first thrill for the capital came today when a De Haviland flew over the city, the noise of its powerful motors bringing all to the streets.

The action of the United States in stopping wireless communications with the rebels and the dispatch of a fleet to Mexican waters is regarded here as a death blow for all future revolutions in Mexico.

BULLETIN ISSUED

A War Department bulletin issued today states that Gen. Felipe Urbalejo, second in command of the Vera Cruz offensive at San Marcos, "has the honor to report: We left at 7 o'clock on the 18th inst. for Tepeaca expecting to arrive at 3 o'clock on the 19th inst., but due to the forces it was impossible to arrive because, despite all the exertions of the Fifteenth and Thirty-fifth battalions, we were not able to maintain our pace. Therefore, a halt was ordered at about 4:30 on the Atlantic divide.

"We resumed our advance at 6 on the following day. Gen. Lopez, commanding the Eighth Cavalry vanguard, attempted to cut off the retreat of the rebels who were fleeing over the narrow-gauge railroad to Oriental, resulting in a skirmish with detrained rebels attempting to defend their train.

ELEVEN KILLED

"At 4:30 the enemy approached. Gen. Lopez going to meet them at Manatialos where eleven were killed.

"The nationals captured thirteen prisoners who report that the enemy numbers 200 infantry. Gen. Villanueva is commanding 100 cavalry. Many rebels have been impressed from the prison at Jalacenjo.

[Signed] "URBALEJO."

MEETING TOMORROW ON HIGHWAY LINK

STATE COMMISSION HEARING ON COAST AND INLAND TIE IMPORTANT

[BY A. P. NIGHT WIRE]

HANFORD, Jan. 21.—The California State Highway Commission has set Wednesday afternoon next as the time for the conference with representatives of the Sierras-to-the-Sea Highway Association relative to the construction of the remaining twenty-nine miles of the cross-State lateral highway between Three Rivers, near Sequoia National Park, in Tulare county and San Lucas, Monterey county, tying together the Coast and Valley trunk highways of the State system and giving direct access between the High Sierras and the ocean shore.

The highway is completed except for this gap.

The conference will be held in Sacramento and will be attended by representatives of Kings, Fresno, Tulare and Monterey counties; including the county engineers of those counties.

PHOENIX SANATORIUM DAMAGED BY FLAMES

THIRD FIRE OF KIND IN WEEK CONSUMES MAIN STRUCTURE

[EXCLUSIVE DISPATCH]

PHOENIX, Jan. 21.—Within a week Phoenix has had three fires that originated in roofs. Today a roof fire destroyed the main building and kitchen of the Phoenix Sanatorium on North Central avenue. Most of the patients were in cottages on the ground, and those in the main building were taken out without injury. The owner, Dr. George H. Woodall, estimates the loss at $17,000, partially covered by insurance.

In the Superior Court forfeiture has been ordered of seven bonds aggregating $18,000, filed for the appearance of Philip K. Lewis, who was president of the Central Bank of Phoenix before its collapse. His attorney, G. P. Bullard, told the court that he had no idea of his client's present whereabouts. Lewis was reported under arrest in Wichita, Kan., several weeks ago, but it was an error.

Charles M. Donohue, who today was nominated to be Surveyor-General of Arizona, formerly was an engineer at Grand Canyon. He was named by Senator Cameron to succeed Frank Trott, who has been in the position for eight years.

SAN RAMON VALLEY RAIL LINE TO STOP

[BY A. P. NIGHT WIRE]

SAN FRANCISCO, Jan. 21.—The San Ramon Valley branch of the San Francisco-Sacramento Short Line, will be discontinued on February 24, the State Railroad Commission announced today in granting an application of the road for permission to discontinue the branch line service. The decision was made, the commission announced, after a showing by the railroad that the branch, which runs from Saranap to Diablo, had lost $19,000 annually.

FULLINGTON OUTS MANILA

[BY CABLE AND ASSOCIATED PRESS]

MANILA, Jan. 21.—E. M. Fullington, general manager of the Philippine National Bank, has resigned because of illness and is returning to the United States. It is understood he also expects to resign his post as insular auditor.

WET FIGHT INTO CAPITOL HALLS

Barrage of Speeches Halts Work of Congress

Charges of Liquor Interest Aid Are Renewed

Senator Says Move Aims to Regain Liberties

[BY A. P. NIGHT WIRE]

WASHINGTON, Jan. 21.—Wet forces brought their fight against the prohibition laws to the national capital today when they assembled here in a "face-the-facts" conference of the Association Against the Prohibition Amendment and delivered a barrage of condemnatory speeches that brought a return fire from dry champions on the floor of the House.

They also took their cause to the White House and to their pleas for modification of the existing dry laws, along with a declaration for "law and order," they received a brief response from President Coolidge ignoring the question of the modification, but expressing his gratification at the assurance that the association stood behind the law.

WORK IS HALTED

More than a dozen speakers attacked the results of prohibition enforcement during the day sessions of the association and the theme later was the subject of addresses at a banquet tonight with Senator Bruce, Democrat, of Maryland, and Senator Bayard as speakers, and Representative Hill, Republican, Maryland, as toastmaster.

The association's attack on the dry laws, in effect, pushed the Interior Department appropriation bill off the floor of the House later in the day when Representative Cramton, Republican, Michigan, in charge of the supply measure, laid it aside to denounce the association as an organization formed "for the avowed purpose of nullification of the Eighteenth Amendment."

Asserting the association "has close liaison with the liquor interests and is in part supported by contributions from that source" Representative Cramton declared "its wine and beer proposal is impossible under the present Constitution" and asked if it were "not a subterfuge to nullify" the Eighteenth Amendment.

SENATORS SPEAK

Representative Yates, Republican, Illinois, took up the attack to ask why the association did not fight to have the amendment resubmitted to the States instead of "trying to nullify" it and Representative Blanton, Democrat, Texas, suggested a Congressional investigation of the association.

In his banquet address Senator Bruce declared the aim of the conference was "nothing less than the recovery, in a vital particular, of the right to liberty and the pursuit of happiness."

Senator Bayard declared in his address that what the country needs is a "regulatory statute so that not only the manufacture of alcoholic beverages would be under the government control, but also the sale and the latter to be made only for home consumption and in regulated quantities."

ACCEPT RESIGNATION OF HEAD OF COLLEGE

[BY A. P. NIGHT WIRE]

DETROIT, Jan. 21.—The resignation of Dr. John W. Laird, president and Mrs. Coolidge were guests Mich., and for several days storm center of charges, counter-charges and rumors, was accepted by the board of trustees of the college at a meeting tonight, it was announced. F. H. Goodrich, senior professor at Albion, was named as acting president.

CONVICTED SLAYERS MUST DIE BY NOOSE

[BY A. P. NIGHT WIRE]

SAN FRANCISCO, Jan. 21.—Alvino Mendez and Mariano Casares, under sentence of death for the killing of Mike Farnesaro, a rancher in Imperial county, January 2, 1923, must hang, the State Supreme Court decided today in affirming the verdict returned against the condemned men in the Imperial County Superior Court.

Tops 'em all the favorite

Chinese Slain for Refusal to Plant Poppies

[BY CABLE—EXCLUSIVE DISPATCH]

SHANGHAI, Jan. 21.—More than 3000 Chinese have been massacred in forty villages of the Weichow district in Fukien Province because of their refusal to plant poppy seeds in compliance with the Peking government's order, according to reports received here through Chinese sources.

These reports are believed to be exaggerated, but undoubtedly there is some basis for them as the provincial authorities threatened to inaugurate a reign of bloodshed if the order is ignored.

RETIRING MILITARY ATTACHE HONORED

[BY CABLE AND ASSOCIATED PRESS]

TOKIO, Jan. 21. — More than 2000 persons mostly students, today gathered to say farewell to Lieut.-Col. C. Burnett, retiring Military Attache of the American Embassy, and Mrs. Burnett, who are sailing for the United States. Viscount Kaneko, Baron Shibusawa and other notables spoke in honor of Col. Burnett and praised his work and that of other Americans in the relief of Japanese sufferers after the great earthquake last September.

REBELS ATTACKING MICHOACAN CAPITAL

[BY CABLE AND ASSOCIATED PRESS]

MEXICO CITY, Jan. 21.—Rebels are attacking Morelia, capital of the State of Michoacan, as part of a plan to hinder Obregon's advance against Guadalajara in the Western State of Jalisco, according to press dispatches received here. It is believed that men under Gen. Manuel Diegues, previously reported to have left the vicinity of Morelia for Valle De Santiago, are attacking Morelia, with is defended by 1500 men under the Federal general, Eulogio Ortiz, reinforced by about 500 volunteers.

ANTI-ALIEN LAND LAW REPEAL NIPPON'S AIM

[BY CABLE AND ASSOCIATED PRESS]

TOKIO, Jan. 21.—Baron Eiichi Shibusawa, leading Japanese financier, although past 80 years of age, intends to visit America in March for the purpose of urging the repeal of the California antialien land laws, according to an announcement made by him today. Baron Shibusawa's last visit to the United States was in 1922.

WALTON LOSES IN HIGH COURT PLEA

[BY A. P. NIGHT WIRE]

WASHINGTON, Jan. 21. — The Supreme Court today decined to permit former Gov. J. C. Walton of Oklahoma to bring up for review direct from the Legislature the impeachment proceedings which resulted in his removal from office.

You Win

The amount of National Cash Registers purchased by Los Angeles merchants in 1923 caused the Los Angeles agency to win all the offices in the famous N. C. R. Hundred Point Club.

The club consists of the salesmen who make quota or better for the year. Its officers are the four men in America with the highest percentage of quota.

Next Saturday the four officers and 18 other winning members from Los Angeles sail from New York on the N. C. R.'s own chartered ship to attend the annual convention of the club on board and in Bermuda.

These men will spread the fame of Los Angeles to 240 American cities.

The National Cash Register Company

634 South Hope. 822-347

C. U. Whiffen, Sales Agent

Los Angeles Merchants Are Leading the World

University of Southern California Glee Club

University of Southern California

GLEE CLUB

at

Bovard Auditorium

Wednesday Evening, January 23rd

The Glee Club of the University of Southern California is one of the most notable choruses of its kind—composed of really superior voices, splendidly directed and co-ordinated—you are assured an evening of musical treats.

The Glee Club's choice of

The Knabe

is evidence of their sincerity in seeking to make their programs of the highest artistic character.

You are invited to view this wonderful instrument either in Upright or Grand Form.

Tickets on Sale at University of Southern California

FITZGERALD MUSIC CO.

HILL STREET AT 727-729

San Diego Welcomes You

Arrange today to take this delightful trip down the coast to a delightful city.

Come prepared to spend a week, a month or the entire winter. There's much to see and much to do in San Diego all the time. Of equal importance, you will find splendid, reasonably priced accommodations in a hundred or more hotels and a like number of apartment houses. Rentals for furnished bungalows, etc., also, are surprisingly moderate.

Each day will be one of joyful anticipation, because the sparkling, exhilarating air will lure you out of doors. Visits to Point Loma, the missions, beautiful Balboa Park, where each afternoon you may hear a concert at the great open-air pipe organ; the mountains, seashore, and to Tijuana, are suggestive of the many pleasant and interesting trips for which San Diego is the starting point.

You can come by Santa Fe Railway, by Admiral Line or Los Angeles Steamship Company, or by automobile over a highway skirting the ocean for 70 miles, and paved all the way.

If you cannot start today, send the coupon for the fascinating story of

San Diego California

Splendid industrial sites on San Diego harbor, owned by the Chamber of Commerce, and served by two transcontinental railroads; availability of raw materials; favorable power, water and construction costs, invite investigation from those interested in the industrial and commercial aspects of San Diego.

Call at the San Diego-California Club Information Bureau in Los Angeles

The San Diego-California Club maintains an information bureau in the Los Angeles Chamber of Commerce. Call and get acquainted. Those in charge will gladly advise you regarding your trip to San Diego.

San Diego-California Club
470 Chamber of Commerce Bldg.
San Diego, California.

Gentlemen: I should like to read your fascinating story of San Diego, California. Please send me your free booklet.

Name_____

Street_____ City_____

FARM LIFE IN PICTURES

One of the attractive features of Farm and Trades, the big agricultural magazine issued as part of the LOS ANGELES SUNDAY TIMES.

The Times Free Information AND Resort Bureau

CORNER FIRST AND BROADWAY

In the accommodation and benefit of persons seeking interesting routes of travel, desirable hotels and rest, recreation and recuperation at the seashore or in the mountains. Particulars are furnished by competent attendants and by correspondence to the general public regarding rates and attractions of railroad and steamship lines, hotels and pleasure and health resorts. Descriptive circulars and transportation literature are kept on hand for inspection and distribution. This service is absolutely free. Literature may also be obtained at the Times Branch Office, 421 South Spring Street. Phone: Metropolitan 8700.

MAKE YOUR RESORT AND HOTEL
RESERVATIONS
FREE OF CHARGE AT
The Times Information and Resort Bureau—
Times Bldg., First Street and Broadway—
—or—
The Times Branch Office—621 So. Spring Street.

Resorts

Childs Life

With all the settings and out-of-door life and the advantages of the city. Only 25 minutes by motor or electric car from Los Angeles.

Hotel stable of 50 saddle horses. Breakfast rides a regular feature. Five golf courses within a radius of 15 miles. Accommodations for 300 guests. Hotel cinema. Motor out for luncheon or dinner.

STANLEY S. ANDERSON, Mgr.
Phone 589-521.

The Hotel and Bungalows at BEVERLY HILLS

Santa Barbara's NEW EUROPEAN PLAN Carrillo Hotel
NOW OPEN
200 Rooms ~ 200 Baths
Absolutely Fireproof
Frank W. Hinkley Lessee & Mgr.
~formerly with the Hotels Statler~
Splendid Cafe and Coffee Shop
Carrillo Garage in Connection

STRATFORD INN
DEL MAR, CALIF.
ON THE SANTA FE RAILWAY AND COAST HIGHWAY
25 MILES NORTH OF SAN DIEGO

Open air tepid salt water plunge—Pier fishing—Golf, tennis and other diversions—beautiful grounds—all home comforts—American plan—table unexcelled—Folders, Times Information Bureau or write for folder and rates.

The Barcelona Apartment Hotel
SAN DIEGO, CAL.
Fourth Street at Juniper

San Diego's newest and most fashionable apartment-hotel. Beautifully appointed single or double apartments. Hotel rooms by day, week or month. All outside rooms with bath. Five minutes by our from center of town—away from noise. DAY AND NIGHT SERVICE. TARIFF INCLUDES: Telephone, Gas, Steam Heat, Electricity, House Laundry, Daily Cleaning of Rooms and Washing of Dishes. (Private Garage on Grounds.)
Owned and Managed by Mr. and Mrs. James E. Cellurah.

NEWPORT and BALBOA
Where Winter seems like Summer
BOATING - BATHING - FISHING - GOLF
Cottages, Homes, Apartments. Paved Roads all the Way.

HILL-SIDE HOTEL
700 VALLEY VIEW ROAD, SOUTH PASADENA, CAL.
Easily accessible, but really in the open hills.
A PLACE FOR QUIET AND REST AMID MAGNIFICENT TREES.
Special diets available if required—American Plan—Excellent Cuisine.
Moderate rates. Write or phone 351894.

GILMAN'S RELIEF HOT SPRINGS
European Plan. $1.50 per day and up. Modern accommodations. Steam heat. Cafeteria and a la carte dining room. Popular prices. Natural hot and cold and hot sulphur water baths for guests, $0c; to transients, $1.00. Folders and reservations at Pasadena, 702 South Spring St., Union Depot, 6th and L. A. Streets, and The Times Inf. Bureau or phone Gilman Bros., San Jacinto, 6211.

LAGUNA BEACH IDEAL WINTER RESORT
Bathing, Fishing, Hiking, Riding.
Only 60 miles from L. A. on perfect paved boulevard.
Information Laguna Beach Chamber of Commerce.

Forest Home
For real rest or change of air. Mile high among pines. Beautiful table. Excellent hotel service. Modern bungalows. Log fires. Dancing. Variety sports. Fine boulevard. FRANK CULVER Prop. Forest Home Cal.
34 m. from Redlands. Open all year

SWITZER'S
A genuine Alpine resort only four miles from the Arroyo base auto road. Rustic cabins or boarding and housekeeping, camp stove, electric light, radio, orchestra for dancing, choice entertainments, fascinating trail trips. Six stages Saturdays. LLOYD B. AUSTIN, Proprietor, Box 170, Pasadena, Fair Oaks 2372.

Hotel Windermere, Santa Monica
A quiet, exclusive family hotel on the American Plan. Located on the Palisades of the Pacific. Phone 22291. Golf Privileges. Reasonable Rates.

$1000 AROUND THE WORLD
Cheaper than staying at home. First class throughout, promenade, outside rooms, two beds in rooms. Los Angeles to New York, leaving Los Angeles January 29th and fortnightly. Magnificent fleet oil burning steamers, $21,000 tons disp. Luxurious accommodations. Stopovers allowed at any port.
EUROPE—HONOLULU—SOUTH AMERICA
Get your tickets from Mr. Robertson, who has made six trips Around the World and 110 times across the Atlantic. He can tell you where to go and how to get there. Phone 627-615 or 606-324 for literature. Free Passport Information.
D. F. ROBERTSON
714 Hibernian Bldg. 4th and Spring

Resorts

Redondo Beach

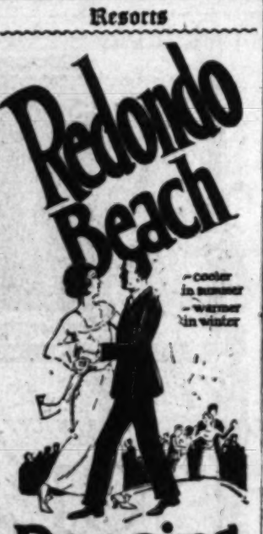

~cooler in summer
~warmer in winter

Dancing
every evening
(Mondays excepted)
and every Sunday afternoon
peppy music by
New Dance Orchestra
Bath House Open Daily
10 A.M. to 10 P.M.
Sundays, 8 A.M. to 6 P.M.
Band Concerts Every Sunday

Catalina
round trip from Los Angeles $3.10

Every day at 9:00 a.m. from 6th and Main Sts., Los Angeles via P. E. Ry. special Catalina trains direct to Steamship Avalon, sailing at 10 a.m. from Wilmington, L. A. Harbor.

Orchestra for dancing. $3.10 from Los Angeles, $2.25 from Wilmington. Glass Bottom Boat ride over Marine Gardens at Catalina—75c.

Hotel St. Catherine on ocean front, Am. plan. Hotel Atwater, European. Special one, two, three-day trips.

CATALINA OFFICE, Sixth and Main, Los Angeles. Phone 672-961.

In ALL THE WORLD NO TRIP LIKE THIS.

San Francisco Hotels

WHEN YOU GO TO SAN FRANCISCO STOP AT THE
HOTEL STEWART

On Geary St., just off Union Square close to best stores, cafes, theatres. Good accommodations at moderate rates. Best known meals in the United States: Breakfast, 50c, 60c, 75c; Lunch, 65c (Sundays, 75c); Dinner $1.25, (Sun days, $1.50). Municipal car passes door. Stewart Bus meets trains and steamers. Advise making reservations in advance.

Alexander Hotel
Adjoining St. Francis Hotel—Geary St., Above Powell,
SAN FRANCISCO.
Twelve-story, absolutely fireproof. Class "A" building. Center of shopping and theater district. RATES: $1.50 per day up. Weekly and monthly rates. Take Municipal Cars A, B, C or D direct.

Superb Routes of Travel

The San Francisco COYOTE

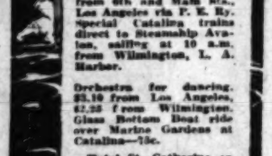

THRU IN A DAY

Leaves Los Angeles daily, 7:15 a.m. for San Francisco and San Joaquin Valley Points via the scenic "Ridge and Valley" Route. $17.85 one way and $30.30 round trip. When Making Reservations Always Specify "MOTOR TRANSIT" STAGES
5th and Los Angeles Sts. Metropolitan 2050.

Railroad information call Metropolitan 2000
Southern Pacific

LIMOUSINES and TOURING CARS
by day, week or month
Phone DUNKIRK 2000
Tanner Auto Rental Service

GEN. CHRISTMAS ANSWERS TAPS

Noted Soldier of Fortune Dies at New Orleans

Forced Into Fighting Game as Locomotive Engineer

Commanded Armies of Five Separate Republics

[BY A. P. NIGHT WIRE]

NEW ORLEANS, Jan. 21.—The colorful career of Gen. Lee Christmas came to a close today at noon. The noted soldier of fortune who had recovered from numerous bullet wounds received in engagements in Central American revolutions and who had emerged unscathed from countless attempts at assassination, was a victim of acute anemia induced by diseases contracted in the tropical jungles.

The general submitted to five blood transfusion operations in the last few months in an effort to save his life.

The funeral will be tomorrow afternoon. Gen. Christmas would have been 61 years of age February 22, had he lived. He leaves a widow. By two previous marriages the general was the father of two sons and two daughters.

A locomotive engineer compelled to fight in a revolution as a matter of self-defense, Gen. Christmas took such a fancy to the smoke of battle that he decided to become a soldier. For many years he was an international figure because of his exploits as a soldier of fortune in Central America and probably no citizen of the United States — he never relinquished his American citizenship—could boast of a greater acquaintance with revolutionary activities in that part of the world.

HIS FIRST REVOLT

The entrance of Gen. Christmas into the upheavals of Central America was an accident, or an incident to a revolution in Honduras in 1897. At that time he was an engineer on a road operated by a fruit company in Honduras and on one of his trips ran into a revolutionist stronghold. The revolutionists piled aboard his train and ordered him to run it to a point where the Federal forces were concentrated. When the fighting began there was no avenue of escape for Christmas and in self-defense he was obliged to take a rifle and pitch in.

The battle was won by the revolutionists and Christmas, because of his conduct under fire, was made a captain on the spot. From that time until 1911 when he assisted in overthrowing the government of President Davila in Honduras and reinstating that of Gen. Bonilla, he spent the greater part of his time fighting or planning to fight. Nicaragua, Salvador, Honduras and Guatemala were the scenes of most of his fighting and, in a large measure, he was instrumental in placing five presidents in office by revolutionary tactics.

Gen. Christmas was born on a plantation on the Amite River in Livingston parish, Louisiana, nineteen miles from Baton Rouge, on Washington's birthday 1863. His father was Winfield Scott Christmas, who had the doubtful distinction of having been named for Gen. Winfield Scott and of having fought under Gen. Scott at the battle of Chapultepec, in the Mexican War.

WENT RAILROADING

Lee's first work was aboard pilot and tug boats on Lake Ponchartrain, but in 1879, before he was 17 years of age, he went to railroading as a brakeman out of McComb, Miss., on what now is a part of the Illinois Central system. Because of his youth he was taken off the road several times, but the influence of friends always managed to get him back. Two years later he joined a construction crew building the Louisville, New Orleans and Texas Railroad, now the Yazoo & Mississippi Valley division of the Illinois Central. By the time the road was completed in 1884 he again was in train service and was baggage master aboard the first passenger train to enter Memphis over the new line. Then he became a fireman and quickly was promoted to engineer.

Christmas ran engines between New Orleans and Memphis until 1891 when he went to sleep at the throttle, ran by a flag and crashed into another train. He was scalded severely and when he recovered friends succeeded in obtaining his reinstatement, for there were extenuating circumstances. It was before the days of the sixteen hour law and it developed that he had been on duty continuously fifty-four hours before he started out on the run. When he underwent a physical examination preparatory to returning to work it was discovered he was color-blind. He was offered a switch-engine, for his days of road service in this country were over, but at this juncture he had an opportunity to go to railroading in Honduras without any question of color-blindness, and accepted. It was while engaged in this employment that he participated in his first revolution. Although he fought in many wars he seemed to be as much a railroad man as a revolutionist, for between fights he returned to the road and finally became its superintendent.

GENERAL OF FIVE ARMIES

Christmas was a general in the armies of five Central American republics at one time, for in those days, by courtesy, a general in one republic was of equal rank in another. The largest force ever under his command numbered 14,000 men, while at other times he was conducting war with a handful. On one occasion he ordered his machine-gun regiment to attack the whole of an opposing force. The "regiment" and its "commander" consisted solely of Guy Molony, bosom friend of Christmas and later superintendent of the New Orleans police department.

It was the boast of Christmas that he had served as many governments as years he had fought and he fought off and on almost twenty years. He was wounded seven times, four times in one engagement and three times in separate fights, and he escaped scores of attempts at assassination.

When the United States entered the World War the general hurried to Washington to offer his services. He was received by President Wilson May 18, 1917, and was recommended for a commission but it was denied by the selective board in September because of his age. The general then was 54, and although he argued strenuously that he was as good physically as any officer in the army, he could not convince the board. He was permitted, however, to assist the military intelligence service and it is of record that he did valuable work in Central America.

DAVIS'S CHARACTER

Christmas was the original of the character "Clay," hero of Richard Harding Davis's novel "Soldiers of Fortune," and he and the novelist were fast friends until the death of Davis. The general delighted in telling of his first meeting with Davis.

The novelist went to Honduras in 1894 to gather local color and write his novel "Three Gringoes in Central America." Christmas at that time was running an engine and Davis, in order to obtain first-hand impressions, would ride on the pilot of the locomotive. It was a wood-burner and the general's greatest joy was to yank the throttle wide open and force showers of sparks out of the stack to fall on the "dude" riding the pilot still.

After the World War Gen. Christmas represented American oil companies in petroleum explorations in Central America. His health broke down early in 1923 as a result of the years spent in the tropical jungles, and he returned home for treatment.

LINOTYPE SCHOOL WINTER CLASSES

Pupils may join our classes now. Thorough course as machinist-operator. For information call 61187. 419 Wilcox Building, Second and Spring streets.

YOUNG WIFE CHASTISED BY TEACHER

Kentucky Schoolmaster is Jailed on Complaint of Spouse-Pupil

[EXCLUSIVE DISPATCH]

STANFORD (Ky.) Jan. 21.—Prof. Melvin Wright, young school teacher in a rural district near here, has been placed in jail here because he whipped his wife, who was a pupil of her husband.

Wright is being held for the Lincoln county grand jury under $5000 bond, which he was unable to furnish, and was sent to jail in default. Full details of the chastisement have not become public. Mrs. Wright is about 18 years of age, and desiring to be near her husband as well as secure educational advantages she entered his classes. What infraction of rules she committed was not known today but her husband warned her several times, it is said, and when she persisted in defiance of his authority he whipped her just as he did other recalcitrant pupils. Mrs. Wright promptly had him arrested. Wright waived examination in County Court, confessed that he had whipped his wife but would make no further statement until the grand jury met.

IRENE CASTLE COMING FROM HER HONEYMOON

[BY A. P. NIGHT WIRE]

SEATTLE, Jan. 21.—The Admiral Oriental liner President Grant, which when she left here December 4, 1923, for the Far East, carried Irene Castle, dancer, and Maj. Frederick McLaughlin of Chicago, to whom Miss Castle had just been married, is due here Wednesday night carrying the honeymoon pair. Maj. and Mrs. McLaughlin, who traveled in the bridal suite of the President Grant, were not far from the ship, except at Manila, where a stop of four days was made. The travelers visited Japan, China and the Philippines.

LARGE OIL CONCERNS PLAN TO CONSOLIDATE

[BY A. P. NIGHT WIRE]

NEW YORK, Jan. 21.—Consolidation of the Associated Oil Company with the Pacific Oil Company, which owns 51 per cent of the former's stock, is being planned, according to reports in the financial district. Pacific Oil, it is understood, will increase its capitalization to cover the minority holdings of Associated Oil.

SAN FRANCISCO, Jan. 21.—Officials of the Associated Oil Company here said today that they had been given no information that the Associated and Pacific oil companies were to consolidate.

HABEAS CORPUS WRIT SOUGHT IN RUM CASE

[BY A. P. NIGHT WIRE]

SEATTLE, Jan. 21.—John E. Savage, president of the company operating the Butler Hotel of this city, was to appear in Police Court today on a charge of violating an ordinance forbidding public dancing on Sundays. Savage told his guests last night to dance and that he would protect them as far as the State Supreme Court. He was arrested in the midst of the festivities.

Do you like Detective Stories. Then read "In the Shadows." Thirty thrilling tales by Nick Harris. Book stores or send $2 to 900 Pantages Bldg., L. A.

Steamships

AUSTRALIA NEW ZEALAND
Union Line of New Zealand
VIA TAHITI AND RAROTONGA
Sail from San Francisco
"MAURGANUI" (12,000 tons) Feb. 21, Apr. 23
"TAHITI" (12,500 tons) ..... Mar. 22
Pacific Tour South Seas, New Zealand Australia—$265. First Class
For berth, etc., apply Union S. S. Co., 320 California St., San Francisco, or local S. S. and R. R. Agents.

Canadian-Australasian Royal Mail Line
VIA HONOLULU AND SUVA
Sail from Vancouver, B. C.
"NIAGARA" (20,000 tons) ....Feb. 5, Apr. 1
"NAKURA" (13,500 tons) ....Mar. 7, May 7
For berth, etc., apply Canadian Pacific Railway, 605 So. Spring St., Los Angeles, or to "Canadian Australasian Royal Mail Line," 761 Hastings St., West, Vancouver, B. C.

Golden State Route East

THERE is none better than the GOLDEN STATE LIMITED between Los Angeles and Chicago—every day carrying sleepers, diner and observation car all the way.

Reaches Chicago at 9:15 a. m., assuring connection there with fast trains in every direction.

Carries through sleepers daily for St. Louis and Minneapolis.

The GOLDEN STATE LIMITED leaves Southern Pacific Station each morning at 11:15 o'clock.

Let one of our passenger agents be your travel counselor.

Southern Pacific Lines
TICKET OFFICE: 212 West Seventh and Main Floor Pacific Electric Building
Stations: Fifth and Central Phone Metropolitan 3000
Hollywood Office: 6760 Hollywood Boulevard.

To San Francisco or San Diego
YALE or HARVARD! of course.

TEMPORARY SAILING SCHEDULE
During the periodic overhauling of steamships in turn, and until February 14, when regular four sailings weekly will be resumed, there will be three sailings weekly—

TO SAN FRANCISCO
Every Mon., Wed. and Fri. from L. A. Harbor, 4 p.m.
ROUND TRIP FARE, $17.50
Including meals and berth.

TO SAN DIEGO
Sailings Sunday, 5 p.m.
ROUND TRIP FARE, $6.00
Including meal each way.
Boat train leaves P. E. Depot one hour before each sailing.
Los Angeles Steamship Co
517 S. Spring. Tel. 822-421.

PACIFIC STEAMSHIP CO
THE ADMIRAL LINE

SAN FRANCISCO
One Way $17.00 Round Trip $22.50
SEATTLE-VICTORIA
TACOMA
One Way $47.00 Round Trip $90.00
S.S. RUTH ALEXANDER
Sails 11 A.M. Thursday
S.S. Admiral Farragut
Sails 11 A.M. Sunday
SAN FRANCISCO
One Way $15.00 Round Trip $22.50
PORTLAND
One Way $41.00 Round Trip $74.00
Sailings Every Wednesday and Sunday

THIRD CLASS ALL STEAMERS
San Francisco $16.00
Seattle $25.00
Portland $28.00
Berth and Meals Included in Fares.
Information and Tickets
501 South Spring St. Phone 672-951.
6160 Hollywood Blvd. Phone 425-295.

WHITE STAR
N. Y. to Cherbourg, Southampton
MAJESTIC ..... Feb. 2, Apr. 5, Apr. 26
OLYMPIC ..... Mar. 1, Mar. 22, Apr. 12
HOMERIC ..... Apr. 19, May 10, May 31
N. Y. to Cobh (Queenstown) and Liverpool
CEDRIC ..... Feb. 16, Mar. 15, Apr. 19
*CELTIC ..... Mar. 1, Apr. 5, May 3
BALTIC ..... Apr. 26, May 24, June 21
MEDITERRANEAN CRUISES
ADRIATIC ..... Feb. 23
LAPLAND ..... Mar. 5
PHILADELPHIA—LIVERPOOL
HAVERFORD ..... Apr. 26, May 31

AMERICAN-WHITE STAR Joint Service
N. Y. to Plymouth, Cherbourg, †Hamburg
*PITTSBURGH †Feb. 27, †Apr. 1, May 6
MINNEKAHDA Feb. 14, Apr. 24, May 29
†Via Cherbourg, Southampton.

RED STAR LINE
N. Y., Plymouth, Cherbourg, †Antwerp
*MONGOLIA ...Feb. 23, Mar. 29, May 1
*ZEELAND .....Feb. 16, Apr. 17, May 29
*BELGENLAND Apr. 3, May 8, June 5
LAPLAND ..... May 27, June 10, ——
*Cabin and third class steamers.
International Mercantile Marine Co.
117 Steamers—1,215,000 Tons
Company's Office, 510 South Spring St. (Security Bldg.) or Local Agents.

NCL NORTH GERMAN LLOYD
England - Germany
New York—Plymouth—Bremen
1st and 2nd class accommodations
Stuttgart (new) Jan. 31, Mar. 4, Apr. 8
Bluecher (new) ..... Feb. 14, May 5
*Columbus (new) ..... May 10
*Largest and Fastest German Ship. 32,000 Tons. 20 Knots Speed.
New York—Bremen Direct
One class cabin ships
Bremen, Mar. 13 | Bremen, May 22
York, Apr. 15 | York, May 27
Bremen, Apr. 27 | Seydlitz, June 5
Luetzow, May 6 | Luetzow, June 10
113 Sansome St., San Francisco, or any local agent.

TIMES WANT ADS
Times Want-Ads — Immediate action.
Quick results and satisfaction.

Golden State Route East

THERE is none better than the GOLDEN STATE LIMITED between Los Angeles and Chicago—every day carrying sleepers, diner and observation car all the way.

Reaches Chicago at 9:15 a. m., assuring connection there with fast trains in every direction.

Carries through sleepers daily for St. Louis and Minneapolis.

The GOLDEN STATE LIMITED leaves Southern Pacific Station each morning at 11:15 o'clock.

Let one of our passenger agents be your travel counselor.

Southern Pacific Lines
TICKET OFFICE: 212 West Seventh and Main Floor Pacific Electric Building
Stations: Fifth and Central Phone Metropolitan 3000
Hollywood Office: 6760 Hollywood Boulevard.

To San Francisco or San Diego
YALE or HARVARD! of course.

TEMPORARY SAILING SCHEDULE
During the periodic overhauling of steamships in turn, and until February 14, when regular four sailings weekly will be resumed, there will be three sailings weekly—

TO SAN FRANCISCO
Every Mon., Wed. and Fri. from L. A. Harbor, 4 p.m.
ROUND TRIP FARE, $17.50
Including meals and berth.

TO SAN DIEGO
Sailings Sunday, 5 p.m.
ROUND TRIP FARE, $6.00
Including meal each way.
Boat train leaves P. E. Depot one hour before each sailing.
Los Angeles Steamship Co
517 S. Spring. Tel. 822-421.

PACIFIC STEAMSHIP CO
THE ADMIRAL LINE

SAN FRANCISCO
One Way $17.00 Round Trip $22.50
SEATTLE-VICTORIA
TACOMA
One Way $47.00 Round Trip $90.00
S.S. RUTH ALEXANDER
Sails 11 A.M. Thursday
S.S. Admiral Farragut
Sails 11 A.M. Sunday
SAN FRANCISCO
One Way $15.00 Round Trip $22.50
PORTLAND
One Way $41.00 Round Trip $74.00
Sailings Every Wednesday and Sunday

THIRD CLASS ALL STEAMERS
San Francisco $16.00
Seattle $25.00
Portland $28.00
Berth and Meals Included in Fares.
Information and Tickets
501 South Spring St. Phone 672-951.
6160 Hollywood Blvd. Phone 425-295.

WHITE STAR
N. Y. to Cherbourg, Southampton
MAJESTIC ..... Feb. 2, Apr. 5, Apr. 26
OLYMPIC ..... Mar. 1, Mar. 22, Apr. 12
HOMERIC ..... Apr. 19, May 10, May 31
N. Y. to Cobh (Queenstown) and Liverpool
CEDRIC ..... Feb. 16, Mar. 15, Apr. 19
*CELTIC ..... Mar. 1, Apr. 5, May 3
BALTIC ..... Apr. 26, May 24, June 21
MEDITERRANEAN CRUISES
ADRIATIC ..... Feb. 23
LAPLAND ..... Mar. 5
PHILADELPHIA—LIVERPOOL
HAVERFORD ..... Apr. 26, May 31

AMERICAN-WHITE STAR Joint Service
N. Y. to Plymouth, Cherbourg, †Hamburg
*PITTSBURGH †Feb. 27, †Apr. 1, May 6
MINNEKAHDA Feb. 14, Apr. 24, May 29
†Via Cherbourg, Southampton.

RED STAR LINE
N. Y., Plymouth, Cherbourg, †Antwerp
*MONGOLIA ...Feb. 23, Mar. 29, May 1
*ZEELAND .....Feb. 16, Apr. 17, May 29
*BELGENLAND Apr. 3, May 8, June 5
LAPLAND ..... May 27, June 10, ——
*Cabin and third class steamers.
International Mercantile Marine Co.
117 Steamers—1,215,000 Tons
Company's Office, 510 South Spring St. (Security Bldg.) or Local Agents.

NCL NORTH GERMAN LLOYD
England - Germany
New York—Plymouth—Bremen
1st and 2nd class accommodations
Stuttgart (new) Jan. 31, Mar. 4, Apr. 8
Bluecher (new) ..... Feb. 14, May 5
*Columbus (new) ..... May 10
*Largest and Fastest German Ship. 32,000 Tons. 20 Knots Speed.
New York—Bremen Direct
One class cabin ships
Bremen, Mar. 13 | Bremen, May 22
York, Apr. 15 | York, May 27
Bremen, Apr. 27 | Seydlitz, June 5
Luetzow, May 6 | Luetzow, June 10
113 Sansome St., San Francisco, or any local agent.

TIMES WANT ADS
Times Want-Ads — Immediate action.
Quick results and satisfaction.

Spend February—Mardi Gras
Gay Havana
The Months of ...

In February and early ... season is at its height. ... national Show of Samples ... The Carnival (Cuba's Mardi Gras) ... nates at the beginning of ... mous Casino de la Playa ... ing season is on—all Cuba ... summer clothes; winter ...

The most interesting, ... way to go is on a Pacific ... the Panama Canal. ... cities in 6 foreign countries ... Old Mexico and Central ... turn all the way by water, ... cific Mail Steamers to New York ... or New Orleans and thence by ... cific Coast. Stop-overs in ... New York Tickets.

Steamers are especially ... vice; 10,000 tons displacement ... decks, all outside ... cabin (no upper berths ... in each stateroom; wireless ...

Fares: First Class to ... Fares: First Class to New ...

Next Sailings	From San Francisco
S. S. Venezuela	February 6
S. S. Ecuador	March 5
S. S. Colombia	March 26
and every three weeks ...	

For full information ...

PACIFIC MAIL STEAMSHIP ...

Send for special Havana and Panama Canal literature describing the wonderful trip to and through the tropics.

S·S·ROTTERDAM TO THE MEDITERRANEAN
PALESTINE - EGYPT
Leaving New York, Feb. 6, ...
65 Days of Delightful Diversion
MAKE YOUR RESERVATIONS NOW
HOLLAND AMERICA LINE
401 MARKET ST., SAN FRANCISCO OR LOCAL AGENTS

Round South America
Special Reduced Rates

No trip offers more varied experience and delightful adventure than a tour to the sunny lands of Spanish America. Wonderful days in tropical seas. Shore excursions at quaint old towns. Visits to the Land of the Incas. Across the giant Andes Mountains to Rio de Janeiro, the Paris of the Western Hemisphere, to Buenos Aires and other delightful cities. Sailings from New York by the luxurious liners Essequibo and Ebro, 14,350 tons displacement, built specially for the tropics.

ESSEQUIBO
EBRO

Write for Illustrated booklet.

PACIFIC LINE
The Pacific Steam Navigation Co.
544 Market St., San Francisco or local agents

EUROPE
We plan special itineraries for you, your family or party with or without Escort—in accordance with your own ideas amount you wish to spend. Our permanent offices in all importance throughout Europe are at your service.

Official Agents for All Steamship Companies

SUMMER CRUISE Around the MEDITERRANEAN
July 3 to Sept. 2. Magnificent Itinerary.

THOS. COOK & SON
515 South Spring St., Alexandria Hotel Bldg.

TUESDAY MORNING

VAL NATIONS BURY HATCHE

Jugo-Slav Treaty O of Friendship

Year Struggle Fina Brought to End

alini Solves Great Foreign Problem

BY GEORGE SELDES
CABLE—EXCLUSIVE DISPATCH
ME, Jan. 21.—Five years ... ended, wrangling, hatred, m ... coups, diplomatic maneuv ... the dangers of Central Eu ... warfare have been brou ... end by Premier Mussoli

BUSINESS MEN!

do you know

that more women in California leave wills than men—that approximately 39% of them die leaving no wills with the result that their estates are distributed according to law!

The Security Trust & Savings Bank offers you its cooperation in planning an economical and business-like administration of your estate. To insure this, appoint this Bank Executor of your will.

TRUST DEPARTMENT

SECURITY TRUST & SAVINGS BANK
Resources over $200,000,000
Modern trust service available at our Main Office, Hollywood Office, 6th and Spring Sts. Long Beach Branch
Pasadena Branch

New Liquid ... ssing For Hair
Clear and clean—not ... greasy or ... sticky. Hair-Dres is ... pleasant to use and ... completes the well ... groomed appearance. ... Benefits the hair, ... scalp and skin.
Sold at Rexall Stores, Owl Drug Stores and Toilet Counters.
Hunyadi Laboratories, 1120 West 9th, Phone Drexel 1895

AVOID GAS ... TER EATING
... ing and distention of the abdo... ... uneasiness after eating, pressure ... around the heart, hands and ... cold and numb, nervousness, are ... common symptoms of this ... -gas.
... is due to the fermentation of ... in the stomach.
... states that the best ab... ... they have found for this foul ... is Dyspepsia No. 10 Gastritis. ... Dyspepsia tablets also quickly re... ... gas and distress that come ... eating.
... would only give some at... ... their diet and carry these ... tablets for emergency use ... quickly find that many ... and symptoms would ... disappear.
... druggists and
Adv. Homeopathic Co. ... Broadway, Los Angeles, or ... Post for 50 cents. Ask ... "What Shall I Eat." ...—[Advertisement.

Creaky Joints
... rub on the new application ... Joint-Ease if you want to ... real joint comfort is. ... stiff, swollen, or pain... ... joints whether caused by ... or not. ... seconds' rubbing and it ... right in through skin and ... right down to ligament and ... ... up and limbers up the ... ... subdues the inflammation ... reduces the swelling. Joint-... is the one great remedy for ... troubles and live druggists ... it daily—a tube for ...—[Advertisement.

tate Route

the "Time of low altitude"

THERE is none faster than the GOLDEN STATE LIMITED between Los Angeles and Chicago— every day carrying sleepers, diner and observation car all the way.

15 a. m., assuring connection there with ection.

ers daily for St. Louis and Minneapolis. ATE LIMITED leaves Southern Pacific h morning at 11:15 o'clock.

one of our passenger agents e your travel counselor.

acific Lines

nd Main Floor Pacific Electric Building Phone Metropolitan 2000 0 Hollywood Boulevard.

Spend February-March

Gay Havana

The Months of Festivals

In February and early March the season is at its height. The Pre national Show of Samples is open at The Carnival (Cuba's Mardi Gras) nates at the beginning of March. mous Casino de la Playa is open, ing season is on—all Cuba is on fete. summer clothes; winter never come.

The most interesting, luxurious, way to go is on a Pacific Mail Steame the Panama Canal. Stops made in 6 cities in 6 foreign countries including Old Mexico and Central American stops turn all the way by water, or continue cific Mail Steamers to New York; or to or New Orleans and thence by rail to cific Coast. Stop-overs in Havana or New York Tickets.

Steamers are especially built for tropical vice; 16,000 tons displacement; broad decks, all outside cabins, only two cabin (no upper berths nor bunks) in each stateroom; wireless touch with

Fares: First Class to Havana, $ Fares: First Class to New York, $

Next Sailings	From San Francisco	From Los
S. S. Venezuela	February 5	Febru
S. S. Ecuador	March 4	March
S. S. Columbia	March 25	April

and every three weeks thereafter

For full information inquire

PACIFIC MAIL STEAMSHIP CO.

ROTTERDAM TO THE ITERRANEAN

STINE - EGYPT

New York, Feb. 6, 1924 of Delightful Diversion

YOUR RESERVATIONS NOW

AND AMERICA LINE

ST., SAN FRANCISCO OR LOCAL AGENTS

outh America - Tours

Special Reduced Rates

more varied expert- delightful adventure the sunny lands of a. Wonderful days in shore excursions at a. Visits to the Land ross the giant Andes Rio de Janeiro, the thern Hemisphere, to and other delightful ean New York by the Essequibo and Ebro, replacement, built tropics.

ESSEQUIBO ..... EBRO .....

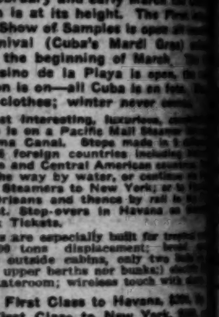

IC LINE

ngo Navigation Co. t., San Francisco cal agents

Creaky Joints

to the new application Tone it if you want to and joint comfort is. ..ness, or pain- ..ther caused by or not.

..ssaging and it ..ough skin and ..down to ligament and

..ts up the inflammation the swelling. Joint- ..great remedy for ..and five druggists ..ure tube for

EUROPE

d itineraries for you, your family or your party. Escort—in accordance with your own ideas of the to spend. Our permanent offices at all points ghout Europe are at your service.

d Agents for All Steamship Companies.

RUISE Around the MEDITERRANEAN Magnificent itinerary. Popular Rates

OS. COOK & SON

g St., Alexandria Hotel Bldg., LOS ANGELES

New Liquid g For Hair

and clean—not greasy or Hair-Dres is to use and the well appearance. the hair, and skin.

VOID GAS TER EATING

of the abdo- after eating, pressure the head, hands and nervousness, are symptoms of this

to the formation of

that the best ab- for this food is Gastritis. also quickly re- relieves that come

only give some at- and carry these emergency use and that many and symptoms would

Homeopathic Co. Los Angeles, or for it in cents. Ask Stuff I Eat."

Creaky Joints

to the new application Tone it if you want to and joint comfort is. ..ness, or pain- ..ther caused by or not.

..ssaging and it ..ough skin and ..down to ligament and

..ts up the inflammation the swelling. Joint- ..great remedy for ..and five druggists ..ure tube for

AL NATIONS RY HATCHET

...go-Slav Treaty One of Friendship

...ar Struggle Finally Brought to End

...ini Solves Greatest Foreign Problem

BY CHARLES SELDES
[EXCLUSIVE DISPATCH]
...ROME, Jan. 21.—Five years of ..., struggling, hatred, military ..., diplomatic maneuvers ... dangers of Central Europe ... have been brought ... by Premier Mussolini.

Friday will mark a treaty of peace between Italy and Jugo-Slavia, and not only a treaty of peace, but an actual resumption of friendship between the two nations.

The five years' struggle was marked by Gabriele D'Annunzio's rise and fall, by the League of Nations' future attempts to make peace, by the Ambassadors' Council's numerous attempts to make treaties and by Woodrow Wilson's fall as the idol of the Italian people, once hailed as a hero next to Garibaldi.

AFTER ALL HAD FAILED

When everyone had failed Premier Mussolini and Premier Patchitch of Jugo-Slavia finally settled the Fiume question.

Next Friday Premier Patchitch, accompanied by Foreign Minister Nintchich, will bring to Rome the peace treaty which Premier Mussolini and his advisers prepared. It is expected that all the minor details will be straightened out so the signature will follow immediately, thereby solving Italy's greatest foreign diplomatic problem and opening the way to a continuation of the Fascisti fight for control of Italy.

RULERS TO MINGLE

As an indication that the Italo-Jugo-Slav treaty is not a scrap of paper or a much refuted and hated document, such as the Versailles Treaty, but a real contract of peace, it is announced that the King and Queen of Jugo-Slavia will arrive in Rome as guests of the King of Italy.

Officials of the Foreign Office pointed out yesterday that the Serbians and Italians always were friendly until the Fiume breach, but both nations are ready to resume real friendship now that this is settled. The visit of the Jugo-Slav royalty is expected to be one of the grandest gala affairs in Rome's recent history.

STOCK SALE FRAUD JURY DISCHARGED

San Francisco Case Ends in Disagreement; Woman in Two Collapses

[BY A. P. NIGHT WIRE]
SAN FRANCISCO, Jan. 21.—The jury in the case of four of the leading figures in the Bankers' Mortgage and Discount Company who were on trial for alleged widespread stock swindles, was discharged today after having been hopelessly deadlocked since the first ballot, taken upon its retiring to deliberate on a verdict last Wednesday.

Superior Judge Louis Ward thanked the jurors, eight women and four men, for their effort. He announced that the date for a new trial would be set later.

A woman juror collapsed twice during the deliberations.

The defendants were accused of selling stock without proper collateral. The action was filed after an investigation by the State Corporation Commissioner. A number of buyers of the stock, among them a naval officer, testified that they had been induced to invest in the company, and that no adequate return was made to them.

The defendants were: Holmes Ives, president of the company; J. J. Eisemann, N. J. Whelan and A. R. Abrams.

THEATER ENTRANCE TO OPEN SATURDAY

Mayor Cryer will press the button starting the escalator which will lift patrons entering the new Broadway entrance of Grauman's Metropolitan Theater at 10:45 a.m. next Saturday, when the opening of the entrance will be celebrated. Sid Grauman will sell the first 100 tickets to the special program arranged for the week, which marks the first anniversary of the theater's opening. Among the celebrities who have promised to be on hand for the opening are Schumann-Heink, Anna Pavlowa, William Gibbs McAdoo, Mrs. E. L. Doheny, Mrs. Hancock Banning, Chief of Police Vollmer, the judges of the Superior Court, Los Angeles newspaper publishers and practically all the principal figures of the motion picture world.

MAN DRINKS POISON IN WIFE'S PRESENCE

By a "Times" Staff Correspondent
SANTA MONICA, Jan. 21.—As a result of asserted trouble with his wife, Walter B. Hill, 37 years of age, drank poison in her presence tonight and was said to be dying at St. Catherine's Hospital. The two have been separated for the last eight months, Mrs. Hill lived with her mother at 507 Hill street, while Hill worked in Los Angeles. Two days ago, she told Officers Bray and Rober, he came to her home and attempted to persuade her to return. Tonight she said he asked to see her and as she entered the room took out a bottle of poison and drank it.

MRS. ROSE PICKERING, SAN FRANCISCO, DEAD

[BY A. P. NIGHT WIRE]
SAN FRANCISCO, Jan. 21.—Mrs. Rose Pickering, widow of Loring Pickering, one of the first owners of the San Francisco Bulletin, died at her home here today. The Pickering family came into possession of the newspaper after the assassination on May 14, 1856, of James King of William, one of its founders.

SEATTLE GUN CLUB TO STAGE TOURNEY

[BY A. P. NIGHT WIRE]
SEATTLE, Jan. 21.—The Seattle Gun Club is to be host at the annual Washington State trapshooting championship tournament, which will be held July 13 to 15. In a shoot held by the club yesterday at Fort Lawton, Jack McDonald of Yakima, State champion, L. S. Barnes and C. J. Solid tied for high place with 47.

HURT BY POLICE CAR

Mantee Parrish, colored, 22 years of age, of 134 Rivera street, suffered a broken leg and concussion of the brain yesterday when he was knocked from his bicycle, at Fifth and Dakota streets, by a police car going to a fire. Officer Lindsay of the Hollenbeck station was the driver. Parrish was treated at Receiving Hospital.

WALSH REVIEWS FALL EVIDENCE

Report on Financial Deals Given Senate Committee

Land Purchases of Former Secretary Described

Denial of McLean Loan is Put Into Records

[BY A. P. NIGHT WIRE]
WASHINGTON, Jan. 21.—A detailed summary and comparison of the evidence taken at Palm Beach and elsewhere regarding the financial affairs of former Secretary Albert B. Fall, was laid before the Senate Public Lands Committee today by Senator Walsh, Democrat, Montana, upon resumption of the Teapot Dome inquiry.

"It is in evidence," Senator Walsh told the committee, "that though all or nearly all those engaged as Mr. Fall in the cattle business in New Mexico are in straitened financial circumstances and that according to the testimony of witnesses he declared in 1920 that he was 'broke' and it appeared that he had not paid his local taxes for ten years prior to 1922, yet in the fall or early winter of 1921, during which time Harry Sinclair visited Three Rivers, N. M., in his private car and negotiations were there carried on with Secretary Fall for a lease of the Teapot Dome, he purchased a ranch adjacent to his, for which he paid, with the stock equipment appertaining to it, $91,500, the initial payment of $10,000 having been made in El Paso, Tex., in cash—$100 bills which he took out of a tin box in which there remained other bills—the subsequent payments, delayed until the cattle were delivered and the title cleared, being made by check on a local bank.

BUYS MORE LAND

"And he subsequently, early in 1922, acquired additional land for which he paid $33,000, paid all delinquent taxes due from him, amounting to $8000, bought four Hereford bulls for which he paid $3000, having introduced no new blood into his herd since it was assembled more than ten years ago and installed in connection with his ranch a hydroelectric plant primarily to supply power for pumping water for irrigation and secondarily for lighting and other domestic uses at a cost of from $40,000 to $50,000.

"In a letter addressed to the committee under date of Dec. 28, 1923, Secretary Fall, asserting that ill health necessitated his communicating by letter rather than appearing in person, stated that of the money thus expended he secured $100,000 in cash from Edward B. McLean of Washington, D. C., loaned to him upon his secured note and that he secured further sums applicable to the expenditures of which mention has been made by loans from certain banking interests in Pueblo, Colo.

McLEAN BEGS OFF

"Apparently apprehending that he might be called before the committee in consequence of the information given it by the letter of Secretary Fall, Mr. McLean, then in Palm Beach, Fla., communicated with Hon. A. Mitchell Palmer, as his attorney, his desire to be excused from attending its session in Washington because of ill health saying in that connection that he had in the latter part of 1921 loaned $100,000 to Mr. Fall and offering to make a full statement under oath in writing of the transaction."

Senator Walsh then completed the record by submitting a transcript of the testimony given before him by Mr McLean in Palm Beach, in which the Washington publisher said he had made a loan to Mr. Fall in the form of several checks but that all of them had been returned to him uncashed a short time afterward.

The Montana Senator also submitted the letter sent him by Mr. Fall, saying that this testimony by Mr. McLean was accurate and adding that he would not go further into the subject of where he received the funds used in making the ranch purchase.

DEMANDS FALL'S PRESENCE

While the committee was in session receiving the report, Senator Caraway, Democrat, Arkansas, renewed his attack on Mr. Fall on the floor of the Senate. He declared the former Interior Secretary stands "indicted before the bar of public justice of treason."

"If not guilty he would come before this committee and tell the truth," Senator Caraway said. "If he doesn't he enters a plea of guilty."

Referring to Mr. Fall's statement that he had been advised to take a sea trip, the Senator said he remembered that "Benedict Arnold traveled after he sold West Point."

"Sinclair already has gone to Europe. Perzdoll is over there, too, and when they all meet they will have congenial company there."

ANCIENT RIVALS IN BATTLE AT COMPTON

Victor Alexander and Leo Matlock, a couple of ancient heavyweight rivals, will meet in the main event of the Compton fight program next Friday night. Alexander is the colored boy who trained with Dempsey when the champ was here. Paul De Haute of Compton and Roy Morrell of the Lyceum Club, will battle in the semi-windup. They weigh 128 pounds. "One Round" Andrews and Ted Frenchie clash in the special event. Jimmy Eurns tackles Jackie Jones at 126 pounds; Jimmy O'Connell and Glen Bennett met at 122 pounds, while Jimmy Ray and Frankie La Rose tangle in the second spot. One other bout will also be on the bill.

COMMISSION AVERSE TO BOXING LANDIS

[BY A. P. NIGHT WIRE]
LOUISVILLE (Ky.) Jan. 21.—Indications today are that members of the National Boxing Commission, in annual convention here, are not in favor of the selection of William Muldoon, former chairman of the New York Boxing Commission, as "the Judge Landis of the pugilistic world."

COINS WORD FOR LAWLESS DRINKER

[P. & A. Photo]
Kate L. Butler

[EXCLUSIVE DISPATCH]
DORCESTER (Mass.) Jan. 21.—In this State the man who still likes his "likker" is no longer merely a tippler or just a plain drunk, but a "scofflaw."

The term for the lawless drinker was coined by Miss Kate L. Butler of this city. She received a $100 prize for coining it.

There were several thousand other terms submitted in the contest to find the most descriptive name for the present day drinker, but Miss Butler's was adjudged to carry the greatest punch.

DOCTOR IS VICTIM OF INFECTION

Philadelphia Man Dies as Result of Cut Received While Operating

[EXCLUSIVE DISPATCH]
PHILADELPHIA, Jan. 21.—Infected through a slight cut from an instrument while performing an operation, Dr. W. Wellington Woodward, West Chester, calmly arranged his affairs and waited for death.

Dr. Woodward 44 years of age, died at his home, 26 South Church street. Blood poisoning developed shortly after he had operated on a little girl for septic peritonitis in the Chester County Hospital here on January 6.

He suffered a cut on a finger of his right hand, and the poison worked through his whole system. Dr. Woodward was aware of the seriousness of the cut and knew what the result would be, according to Dr. Edward Keer, his associate.

The child upon whom he had performed the operation died. Dr. Woodward's only regret was that she did not live. During the few days preceding his death he refused to make any comment upon the inevitable outcome of the tiny cut.

ROOSEVELT SON QUITS SINCLAIR

(Continued from Third Page)

you make on the books, or direct to be made, of the Liberty Bonds?

Mr. Wahlburg: We did not make any entries. We put in what we call an I.O.U. with the intention of demanding the return of the bonds.

Senator Adams: Who did you charge with them?

Mr. Wahlburg: Col. Zevely.

Senator Adams: And those two items still stand on your books, then?

Mr. Wahlburg: Yes.

Senator Adams: When was that? Can you place the time or times?

Mr. Wahlburg: Sometime in October or November in 1922, as near as I can recall.

Senator Adams: And in your mind there were suspicions that these particular loans had some relationship to the matters being investigated by this committee?

Mr. Wahlburg: Yes.

BASIS OF SUSPICION

Senator Adams: What led you to that suspicion?

Mr. Wahlburg: I cannot answer that except that Col. Zevely, of course, was active in the matter of the Teapot Dome. That is the only thing.

Senator Adams: Mr. Zevely was acting actively at the time of the negotiation of the Teapot Dome lease?

Mr. Wahlburg: Yes, sir.

Senator Adams: Was he in touch with or acting in contact with Senator Fall?

Mr. Wahlburg: That I do not know. He was active, as I said, at that time.

Over and over again members of the committee questioned Wahlburg about the disputed $68,000 payment to Fall's ranch foreman. Wahlburg persistently denied it, insisting Archie must have gotten it mixed with the shipment of six or eight cows to Fall's ranch.

FEELS SURE ABOUT IT

Archie was recalled to the stand and questioned a bit further. He "felt sure" about the accuracy of his testimony.

"Mr. Wahlburg said he would not like to have to explain about the $68,000 canceled check," he said. "I was so impressed that I came back and wrote it all down. I have been equally impressed by what I have just heard him testify. I can't see how it was possible for me to have so misunderstood him, and yet I suppose it must be so."

Theodore Roosevelt also returned to the stand to tell how he listened in on an extension telephone when Archie was talking over long distance to Wahlburg in New York this morning. The talk included mention of canceled checks, or the $68,000, he insisted.

At the conclusion of the session Senator Walsh announced he would ask to have Sinclair's checkbooks, including the stubs produced.

Four hundred and fifty rivets in eight hours is the record of a riveter in use on the penstock work of a power tunnel at Niagara Falls, Ont.

HOUSE PASSES HAWAIIAN BILL

Gov. Farrington Confident of Senate Approval

Expects to End Washington Task in Week

Measure Gives Federal Aid Rights to Islands

[EXCLUSIVE DISPATCH]
WASHINGTON, Jan. 21.—Gov. Farrington of Hawaii is a happy man tonight and his friends here in Washington are showering him with congratulations over the passage this afternoon by the House of the bill of rights for the territory without change as reported from Congressman Curry's Committee on Territories. This practically insures that this legislation will soon become law as Gov. Farrington has arranged with Senator Willis of the Senate Committee of Territories to accept the House bill as written and report the measure favorably on the strength of the House committee hearings.

It is believed that a poll of this committee will be favorable to the measure without change and that it will be enacted by the Senate soon and sent to the President for his signature. Gov. Farrington plans on returning to the Hawaiian Islands by way of Los Angeles within a week.

ESTABLISHES RIGHTS

The bill passed today by the House extends to the island territory some of the rights of State laws which heretofore have been denied to Hawaii largely by failure to provide for their extension. The report of the House Committee recommending the immediate passage of this measure says in part:

"The purpose is to establish beyond all doubt the rights of the territory of Hawaii to participate in general legislation extending Federal aid to the several States of the union that qualify under the laws providing appropriations for good roads, vocational education and rehabilitation, maternity and child hygiene and Federal farm loans.

"Section one provides that beginning with the fiscal year ending June 30, 1925, the territory shall share in the appropriations available for apportionment under the Federal highway act on the same terms and conditions as the several States.

FORM AID CLAUSE

"Section 2 extends the terms of the Federal Farm Loan Act to the Territory of Hawaii, subject to the approval of the Federal Farm Loan Board.

"Section 3 includes the Territory of Hawaii within the benefits of the act for the promotion of the welfare and hygiene of maternity and infancy and other purposes. Authorization is given for the appropriation of $13,000.

"Section 4 includes the Territory of Hawaii in the benefits of the act to provide for the promotion of vocational education approved February 23, 1917. The amount authorized to be appropriated annually is $20,000.

"Section 5 includes the Territory of Hawaii in the benefits of the act to provide for the promotion of vocational rehabilitation of persons disabled in industry, approved June 2, 1920. An appropriation of $5000 is authorized for allotment of the Territory."

RESTRICTION IN MARRIAGE LAW UPHELD

Iowa House Votes Down Motion Against Ten-Day Application Clause

[EXCLUSIVE DISPATCH]
DES MOINES, Jan. 21.—The Iowa House will not reconsider the ten-day application clause in its marriage laws. By a vote of 53 to 39 the members turned down the proposal to reconsider the bill requiring that persons desiring to wed should file application ten days before the license is granted.

The action of the House followed a fiery debate lasting almost the entire session. It was nearly 12:30 when the House adjourned.

"It is a just law and one that should remain enacted," declared Representative Grimwood of Jones county. "If it saves just one case from hasty marriage it should be enacted."

Representative Elliott of Scott county, however, took the opposite view. "We cannot legislate morals into people," he declared, "otherwise our statute would be all cluttered up with proposals of this sort."

TWO ARE ARRESTED IN ROBBING OF ROOM

Two men, Richard Dubois and A. Toledo, were arrested in a rooming-house at 107 Sotello street last night, on a charge of suspicion of burglary. A short time before another roomer in the house reported that his room had been ransacked and articles valued at $200 taken. Officer Echols discovered the intruder had used a large knife in opening trunk locks. One was found in Dubois's possession. Dubois said he got the knife from Toledo. When Echols searched Toledo he said he found a gun.

MENDELSOHN VICTOR IN GLOBE TOURNEY

[EXCLUSIVE DISPATCH]
GLOBE (Ariz.) Jan. 21.—Keen interest is being taken in golfing at the Cobre Valle Country Club, which serves both Globe and Miami. In a ball sweepstake tournament, Charles Mendelsohn won first place with a low score of 71, S. N. Harrison second and T. H. O'Brien third.

TURF FROZEN OVER

[BY A. P. NIGHT WIRE]
NEW ORLEANS (La.) Jan. 21. The racing card at the fair grounds was called off today because of a frozen track. A temperature as low as 24 deg., which followed heavy rains left the track hard and icy.

A CORRECTION

In a recent advertisement of Red Crown Gasoline in this newspaper we said:

"WHO WILL WIN THE $10,000?"

"The giant strides of Southern California population, business and especially motor traffic have raised some vital questions. Ten thousand dollars have been offered by the City of Los Angeles to the genius who can tell her what to do with all her fine cars—in short: Solve that City's traffic problem."

We were in error in stating that the City of Los Angeles had offered a reward for a solution of her traffic problem. No such reward had been offered.

The truth of the matter is that the City of Los Angeles appropriated $10,000 for the purpose of making an automobile parking survey.

Instead of being a prize offer — the Los Angeles City Council voted this sum to enable experts to make a thorough study of the problems involved.

The increasing number of automobiles in Los Angeles presents a problem which can and will be best handled by just such timely corrective measures as have actually been taken by the City Council.

In making this correction, we wish particularly to express our regret for whatever disappointment or inconvenience may have been caused to anyone misled by our unintentional misstatement.

THE STANDARD OIL COMPANY (CALIFORNIA)

INEFFICIENCY IS LAID TO BUREAU

Reclamation Service Blamed for Project Status

Uncompahgre Estimates Far Below Cost

People Forced to Sign Much Higher Contracts

[BY A. P. NIGHT WIRE]
SALT LAKE CITY, Jan. 21.—The reclamation service was criticised severely today by the delegation representing the Uncompahgre (Colo.) reclamation project at the hearing before the Federal Fact Finding Commission.

The delegation accused the reclamation service of inefficiency and said the estimated cost of the Uncompahgre project was $2,500,000 and the actual cost nearly $7,000,000. They charged that the government had forced them to discard the original contract which set the expense at $25 an acre and sign one which exceed the cost per acre at a much higher figure. The reclamation service was blamed for the present poor financial condition of the valley.

State Senator J. J. Tobin said "in no other department of the government is the recipient of funds expected to pay back dollar for dollar." He recommended a "50-50" system somewhat similar to the Federal aid for highways.

All speakers declared that the Uncompahgre Valley had been developing itself for more than twenty years and that more than 26,000 acres of land was cared for by priority water rights when the reclamation service with "glowing promises" brought about the conditions which now exist.

The forest service was mildly criticised for its range policy in that part of the State by one of the delegates. Substituting sheep on part of the range for cattle did away with a large local hay market, the witness said. Diversified farming has been tried, but owing to lack of transportation facilities and a fluctuating market this, too, has been a failure.

PLAN EXHIBITIONS

[BY A. P. NIGHT WIRE]
NEW YORK, Jan. 21.—Twenty-one exhibition games will be played by the New York American League club on its spring training trip, according to the schedule announced today. The Yankees will open their tour in New Orleans, March 9 with the New Orleans club and close in the Yankee Stadium, April 12 and 13 with the Brooklyn National League club.

SINGING BURGLAR IS SOUGHT

Cincinnati Woman Reports Intruder Who Goes About His Work Leisurely and Tunefully

[EXCLUSIVE DISPATCH]
CINCINNATI, Jan. 21.—The police are seeking a nonchalant burglar, who sings at his work, tell his intended victims to "go to," when they scream, takes his time about coming and his time about going, and operates within a half-block of a police station.

It was such a burglar who entered the third-floor apartment of Jacob Klein, assistant city treasurer, and attempted to enter the apartment of Mrs. Jacob Mueller on the second floor, in the afternoon.

He sang his way up the stairs, apparently the happiest of mortals. Mrs. Mueller heard him coming and thought he was a light-hearted peddler. She did not answer when he knocked at her door.

In a second she heard a key being fitted into her door. Mrs. Mueller bent low and looked through the keyhole. The key didn't fit, the burglar withdrew it and looked himself. They looked at each other through the keyhole.

The burglar tripped lightly up to the third floor, when he saw he could not get in at the second floor. Mrs. Mueller heard him open the door to the Klein flat. The Kleins were out. Mrs. Mueller ran to a rear window and screamed.

The burglar shouted down to her to "go to" or he'd come down after her. She continued to scream, and in a moment the burglar walked leisurely down the stairs. He sauntered out the areaway and walked away.

Mr. Klein was notified at the City Hall and went to his home. He said there was nothing missing.

DOG REFUSES COURT TRIAL

DETROIT, Jan. 21.—A cat may look at a queen, but it takes a dog with a sotto voce growl and a foreboding glint in his eye to refuse to come into court, in defiance even of half a dozen deputy sheriffs and constables.

This was learned by Judge Guy A. Miller in Circuit Court, where Robert R. Motschall, 4621 McClellan avenue, a dog fancier, is suing Albert Dengler, 9121 Kresge avenue, on a writ of replevin for the return of Visar von Gigelberg, a pedigreed German police dog, valued at $750.

Motschall testified that several months ago he sent Dengler, who was then living in Germany, enough money to bring Mrs. Dengler and two children and three police dogs, one of which was Visar, to America. Motschall said Visar was to be given to him by Dengler in part payment of the expenses of the trip.

When Dengler arrived he refused to turn over Visar, Motschall said. This led to a replevin suit, and a week ago Visar was seized by deputy sheriffs and locked up in the County Jail. The dog was released when Motschall deposited a bond of $2000. Motschall took the animal to his kennels at East Grand Boulevard and Canton avenue, where he is technically in the custody of the Sheriff. An effort was made Tuesday to bring Visar into court, but the dog rebuffed all attempts by the officers to lead him from his kennel. Perhaps it was said to day in court, Visar refused to answer the summons because he understands only German. The dog, moreover, will obey only Dengler, his trainer.

As the case now stands, the officers told Judge Miller they did not dare attempt to bring Visar to court. It was suggested a proxy appear for him.

FORMER HUSKY CREW STAR COACHES CAL

[BY A. P. NIGHT WIRE]
SEATTLE, Jan. 21.—Carroll Ebright, who, as reported in dispatches from Berkeley has been signed as rowing coach at the University of California, was coxswain in his rowing days at the University of Washington.

Selection by California of Ebright, with Russ Nagler, another former Washington coxswain as his assistant, put new education at four universities partly or entirely into the hands of men trained in a stroke originated by the late Hiram Conibear. Conibear, who was track coach at the University of Washington, took on the teaching of rowing, though he never pulled an oar, and became crew coach.

CRICKET CLUB TO MEET TOMORROW

An open meeting of the Los Angeles Cricket Club will be held tomorrow night at 8 p.m. at 427 Wall street. All persons interested in the sport are urged to attend.

Gland "Magic" Makes Young Men Out of Old

According to a recent newspaper dispatch the vigors of youth have been returned to men of mature age through the beneficial results received from glandular treatment. This remarkable scientific work has been accomplished by the head physician and surgeon of one of California's State Institutions. It is asserted that reports show 9 cases out of 10 as being successful with records of over 1000 cases treated.

The object of glandular treatment is to build up the devitalized glands so they may continue their normal function of supplying the vital glandular secretions so necessary to physical energy and perfect health.

Since Science has prepared a gland treatment in convenient compact tablet form—Glandogen, it is a simple matter to take glandular treatment. Glandogen is scientifically prepared from the glands of healthy young animals and combined with other efficacious ingredients. It is prepared in two different forms—one for women and one for men. Glandogen can be procured at Chambers Drug Co., 1st and Broadway; Henderson Chambers Drug Co., 3rd and Main; Blaney-Chambers Drug Co., 5th and Los Angeles and 7th and San Pedro; in Long Beach at Oakford Drug Co., 211 Pine Ave., in San Pedro, Wilmington and Torrance, at Beacon Drug Stores. Mail orders given prompt attention.—[Advertisement.

Eyes Deserve Protection

MANY employers realize the importance of good sight and insist upon periodic eye tests for their office staff to determine any correct faulty vision.

Nothing is more injurious to sight than glaring or misplaced lights. Eyes behave better and last longer when working with a light that suits them.

Daylight is the best working light because Nature made it right for eyes. That is why every Emeralite has a special screen which changes ordinary electric light into soft, eye-saving daylite.

Emeralites are those good-looking, practical lamps that you see in use wherever eyes and the economy resulting from standardized equipment are appreciated. They also harmonize with and enhance the dignity of any environment. Ideal for home use, too.

Genuine Emeralites are branded and have the Daylite Screen. Look for trade mark. It is your guarantee of satisfaction.

Sold by office supply and electrical dealers. Write for illustrated booklet showing over 50 designs of Emeralites for desk, typewriter, adding machine, home use, etc.

H. G. McFADDIN & CO., 32 Warren St., N.Y.
Makers of Lighting Devices since 1874

EMERALITE
KIND TO THE EYES

WORK BEGINS ON MISSION STATUE

Portrayer of Father Serra Poses at Garden

McGroarty, Author of Play, Aids Ceremony

Romance of Early Days to be Perpetuated

(Illustration on Picture Page)

Staff in hand, sandaled feet, with the brown robe of the Franciscan monks sweeping the dust, Father Junipero Serra, leading a shy Indian lad, dressed in coyote skins, wended his weary way along El Camino Real yesterday to the portals of the San Fernando Mission, which he had founded more than a century and a half ago, and thence into "Memory Garden."

There he mounted a perestal. The vision, to which the hundreds of autoists were ready to swear to have seen, was over. In Memory Garden, poised on a big pedestal, was seen the immobile statue of the great empire builder of California, Fray Junipero Serra, and a native Indian lad.

The vision had been a scene transplanted from John Steven McGroarty's famed Mission Play onto the King's Highway, with R. D. McLean, who this year is playing the leading role in the historic pageant drama, impersonating the venerable Serra.

The tableau was posed for Sally James Farnam, the New York sculptress, who has been commissioned by L. C. Brand to model a heroic size bronze of Father Junipero, which is to be donated to the Park Commission to perpetuate the memory of the courageous Franciscan padre in Memory Garden.

CENTER OF GARDEN

Manuel Aguilar, taking the part of an altar boy in the Mission Play, posed with Mr. McLean as the Indian lad. He is a descendant of the Indians whom the Franciscan padres baptized in the Christian faith at the San Fernando Mission.

president of the Los Angeles Park Commission; John Steven McGroarty, author of the Mission Play, and S. D. Parker, chairman of the Board of Trustees of San Fernando, were in charge of the ceremonies.

The statue of Fray Junipero Serra will form the center of Memory Garden, according to the plans

ated Memory Garden as an adjunct to the San Fernando Public Park, which has as its direct background the picturesque San Fernando Mission.

PLACE OF ROMANCE

"Directly in front of the statue," explained Mrs. McCan, "we are planning to have a great sun dial, a decorative lighting system, and all surmounted by the American and Spanish coat of arms done in colored tile.

"In this plot of two and a half acres which the Park Commission has set aside from the regular park, we want to bring back the romantic and spiritual atmosphere of those noble Franciscan padres which we are so fast losing. Just as Mr. McGroarty with his Golden Scroll idea is working to perpetually preserve the missions themselves, so we, in this garden, are striving to restore and perpetuate the wondrous mission gardens of the padres.

"It is the aim of the Los Angeles Park Commission to make this one of the most beautiful of parks and doubtless one of the most romantic and spiritual in the world—a sincere tribute to the men who, seven years ago, saved this holy ground in front of San Fernando Mission from becoming the site of a packing-house."

SCHOOL TO HAVE NAME OF HARDING

Proposal of Sawtelle Folk Given Favorable Action by Board

A proposal by citizens of Sawtelle and near-by communities asking the Board of Education to name the new Sawtelle high school nearing completion in honor of the late President Harding was received favorably by the board last night. It has been suggested that the school be named as the Warren G. Harding School. The Board voted that the school shall be so designated if a majority of the citizens there desire it, which is considered equivalent to final action.

At the same time the board, on the recommendation of the teachers' and schools' committee, denied the petition of Principal Bell and the faculty of the Hollenbeck Heights Junior High School asking that the name of that school be changed to the Warren G. Harding School. It was stated by the committee that effective July 1, next, the school will be named the Hollenbeck Junior High School.

A delegation of citizens living in the vicinity of the Rosemont Elementary School, headed by E. W. Lewis, appeared before the Board to protest what they termed unfair practices in connection with the acquisition of additional school property in that section. Heated arguments were made by Mr. Lewis and others asserted the price offered for the property desired is too low. The Board assured the citizens that it will be guided by a spirit of fairness and public interest and promised a thorough investigation of the complaints.

TULARE WHEAT MEN GET POOL PAYMENTS

HANFORD, Jan. 21.—Checks were mailed in this city today as second payment on the $615,000 sales of wheat harvested in the Tulare Lake bed of Kings county last summer, and sold through the Kings County Farm Bureau Exchange, which handled three-fifths of the lake land crop. These checks make a total payment of 84 per cent. On February 17 the grain growers on the lake will meet in this city at a banquet to discuss plans for next year.

Mrs. O. Weir

(Photo. by Hartsook)

Los Angeles Mothers Have Healthy Children

Los Angeles.—"As a tonic and nervine during the period of expectancy I have the highest praise for Dr. Pierce's Favorite Prescription. I was unnerved and ailing when this 'Prescription' was recommended to me and before I had taken it a week I felt stronger and my nervous condition disappeared. After I became a mother I again felt the need of a tonic and nervine and Dr. Pierce's Favorite Prescription strengthened me at once. It is a splendid remedy for women and I do not hesitate to recommend it, especially to the young mother." —Mrs. Ola Weir, 3011 E. Second St.

Obtain this famous Prescription now, in tablets or liquid, or write Dr. Pierce, President Invalids' Hotel in Buffalo, N. Y., for free medical advice.—[Advertisement.

BANDITS TERRORIZE VISALIA

Three Masked Men Make Two Hold-ups and Steal and Abandon an Automobile

VISALIA, Jan. 21.—Three masked and armed men last night made two hold-ups and stole one car. Tulare county and valley officials are endeavoring to capture them.

A Chandler car, property of William Blain, stolen early in the evening, was found abandoned near Hanford this morning.

Willis Lamdin of Porterville, driving on the outskirts of Visalia with a young woman friend, was stopped by the bandits and robbed of $25 and a $50 gold watch and chain. Taking the switch key from his car, they ordered Lamdin into it and drove away. Lamdin then grabbed a pistol from under the seat and fired six shots into the darkness after them.

A youth by the name of Roundtree was the next victim, who escaped with more luck. After looking over his watch the bandits returned it and departed.

FREIGHTER ON FIRE ON WAY HERE

Fear is Felt for Safety of Jennie R. Morse on Voyage to Japan

The United States Shipping Board freighter Jennie R. Morse, en route with a mixed cargo from New York to Kobe, Japan by way of Los Angeles Harbor, was reported on fire yesterday off the west coast of Mexico, and fear was felt for her safety.

The steamer, commanded by Capt. A. F. Fowers, carries a crew of thirty, and is operated by the Barber line. She was scheduled to reach this port on the 28th inst., but will be delayed by the fire.

According to word received by the Ward line, fire broke out two days ago in the ship's forward hold, and smouldered beyond reach. The hold was flooded and the ship's machinery was badly damaged. She was proceeding slowly up the coast, and is expected to require aid to reach port.

The steamer is 402 feet long, draws twenty-six feet of water, and has a capacity of 9400 tons. She was built during the war by the Virginia Shipbuilding Corporation at Alexandria, Va.

Port Authority to be Guest at Chamber Lunch

Francis Lee Stuart, engineer, will be among speakers and guests at the regular luncheon of the Chamber of Commerce tomorrow at the Biltmore, according to a statement yesterday by Frank Wiggins, secretary of the local organization.

This will be the first occasion on which Mr. Stuart has appeared before business men of the city. He arrived in Los Angeles yesterday to take up his duties as consulting engineer to the Chamber of Commerce Harbor Committee of Two Hundred.

Mr. Stuart has been identified with some of the major engineering operations of the past two decades. He is said to be an authority on the relation of rail connection with harbor development. For a number of years he has been connected with the major operations of the engineering departments of large eastern railroads.

In addition to Mr. Stuart, representatives of the local telephone company will give a demonstration of the operation of telephone equipment. Those in charge of this part of the program are A. B. Case, A. F. Griswold, N. R. Powley, I. F. Dix, F. N. Rush, R. A. Gantt and B. G. Wright, president, vice-president, superintendent, plant superintendent, traffic superintendent, chief engineer and manager, respectively, of the local company.

NATIONAL COUNTRY CLUB WILL OPEN

ROCKWOOD HALL SITUATED ACROSS FROM PALISADES ON HUDSON

[EXCLUSIVE DISPATCH]

NEW YORK, Jan. 21.—Rockwood Hall, a country club of national character, founded by prominent New Yorkers, will be formally opened May 31, next, on the 400-acre William Rockefeller estate near Tarrytown, N. Y., whose name the club adopted. This announcement, made last night by Frank H. Hitchcock, president, also carried with it the first definite word that after months of rumored negotiation the club group had finally come to terms with the Rockefeller trustees in acquiring the property. The purchase price was not disclosed. It had been tentatively mentioned throughout as in the neighborhood of $1,000,000. Associated with Mr. Hitchcock are Charles Dana Gibson, vice-president; Robert W. Chambers, secretary, and William Braden, treasurer.

The following were laid down as conditions of membership:

"Resident members shall reside within 100 miles of the club, and in lieu of initiation fee shall purchase an ownership participation for $1500, and shall pay annual dues of $250.

"Nonresident life members, who must reside over 100 miles from the club, will pay $1000 on admission and be free from annual dues.

Rockwood Hall has an elevation of 150 feet above the river, giving a commanding view across the water to the Palisades beyond. The house is set back 500 feet from the river and its feudal walls were reared by masons brought especially from Scotland.

Regional Scout Parley Will be Conducted Here

A conference of men and women in the city who are interested in the Boy Scout movement will be conducted at the Biltmore Friday. The conference has been arranged by officers of the Twelfth Regional Committee, Boy Scouts of America. Among the men who will address the gathering are Stuart W. French, Charles C. Moore, John A. McGregor of San Francisco, Newcomb Carlton of New York, Clarence Howard of St. Louis, W. H. Cowles of Spokane, Taylor McDougall of Santa Barbara, Emile Gundelfinger of Fresno, Richard Lyman of Salt Lake City, Dr. George J. Fisher deputy chief Scout executive of New York.

The conference will open at the hotel at 10 a.m. Friday. Luncheon will be served at 12:30 m. and the sessions will be resumed at 2:30 p.m. under the leadership of Mr. French, who is chairman of the Twelfth Region Committee. A general meeting will follow in the evening. This will be addressed by Dr. Fisher, who will speak on "The Youth of This Generation." All interested in the Scout movement are invited to attend.

Permit Sought for Extension of Car Service

A proposal that some of the cars of line "O" (South Main street) be routed to South Verdugo Road on the Eagle Rock line to connect with the new Glendale and Montrose Railway line at that point was made to the Board of Public Utilities yesterday in a letter from the Los Angeles Railway. The Glendale company is scheduled to start operation February 1.

Line "O" now runs from Market street, at the Temple Block, to Slauson avenue. The yellow-car system proposes that the north terminal of this line be extended to North Spring street, just north of Sunset Boulevard, where the cars can be turned back without slowing up traffic.

The Los Angeles Railway proposes to run a sufficient number of "O" line cars to South Verdugo Road to maintain a twenty-minute service in the peak periods and thirty-minute service in the off-peak periods. These cars would be routed north from Temple Block via North Main, Avenue Twenty, Dayton avenue, Avenue Twenty-eight and private right of way to the point of connection with the Glendale and Montrose line. It is believed by officials of the yellow-car system that the addition of some of the "O" line cars to the regular Eagle Rock line service will provide ample accommodation for Glendale passengers, who will ride to Los Angeles via the Montrose line and then change to Los Angeles Railway cars.

CARRIGAN RENAMED ON INDUSTRY BOARD

Official notice of reappointment as State Industrial Accident Commissioner was received from Gov. Richardson yesterday, by Commissioner John W. Carrigan in charge of the Los Angeles offices of the department. The appointment is for four years. The original appointment was for the unexpired term of the late A. H. Naftager, who died about a year ago.

FAMED DANCER IN POVERTY

[EXCLUSIVE DISPATCH]

PARIS, Jan. 21.—Vassili Nijinski, the Russian dancer who was world famous before the war, is back again in Paris, the scene of some of his greatest triumphs, but he will never appear before the public again. Nijinski is a victim of hallucinations and is living in poverty.

SPEED LOWERS PRICES

[EXCLUSIVE DISPATCH]

NICE, Jan. 21.—Tons of Riviera blossoms will be sent from here to Paris and London flower markets by the regular service of four airplanes which will go into operation soon. The result is to be to cut the transportation time to London to eight hours and to reduce the price of flowers.

VOTE ON "TIMES" DAILY COMICS

Which of The Times daily comics do you like best? Which next?

If one were to be eliminated to make room for a new strip or square of undoubted potential popularity, which one would you take out?

In a serious effort to get the judgment of its friends and readers, The Times prints the subjoined ballot with the request that all followers of Times comics fill it out, clip and mail to the Managing Editor, The Times, Los Angeles, Cal. Put the figure 1 opposite your favorite comic, 2 opposite your second choice, 3 for the third and so on to the end.

Vote Here.

The Gumps .....
Gasoline Alley .....
Pantomime .....
Winnie Winkle .....
Reg'lar Fellers .....
Along Figueroa Street .....
Harold Teen .....
The Human Zoo .....

MIDDLE WEST NEWS IN BRIEF

[EXCLUSIVE DISPATCH]

INDIANAPOLIS, Jan. 21.—Mr. and Mrs. George B. Wiegand left yesterday for California, en route to Honolulu, to be gone for three months.

Mrs. Thomas Overman, has recently gone to California for the remainder of the winter.

The Milford Ice Company of Milford has completed its harvest. The ice was taken from Wabee Lake, one mile southeast of Milford, and was nine inches thick.

Schuyler Hubbel, 55 years of age, of Goshen, prominent corporation attorney, died there last night.

The severe injury of Melvin L. Claypool, a prominent business man of Crawfordsville, marked the tenth recorded automobile accident within twenty-four hours in that locality on account of the treacherous icy surface of the roads.

Following a conference between officials of Kingman & Co., Ltd., and representatives of Butler College, John W. Atherton, executive secretary of the general endowment committee, has announced a gift of $15,000 from the Kingman company toward the erection of the new Butler School of Commerce Building.

Joseph D. Adams, president of J. D. Adams & Co., manufacturer of road-building machinery, died at his home of pneumonia.

DENVER

DENVER, Jan. 21.—Colorado's oil possibilities took on greater proportions when it was learned that the State Land Board has issued prospectors' permits, or oil leases on 115,240 acres of public-school lands in Yuma, Kit Carson, Cheyenne, Kiowa and Bent counties to James M. Gagan. This acreage, which Gagan admits he obtained for himself and wealthy Nebraska bankers, represents almost half of the total acreage of school lands leased for oil purposes by the land board to date.

Without a flake of snow falling, roads were rendered impassable and between thirty-five and forty automobiles were stalled by deep wind-blown drifts near Greenland last week.

James H. Nichols, one of the incorporators and original owners of the Denver Tramway Company and a pioneer resident of Denver, died at San Francisco, according to word received here.

War has been declared on gun-toters in Denver. Police and detectives were given orders to comb the pool halls and other places where men congregate at night and search all frequenters for weapons. This search is to be made every night with the object of permanently ending the career of all gun-toters.

Present and planned activity in building, both public and private, will keep manufacturing plants working at full capacity for some time to come, it is predicted in the monthly review of labor conditions for Colorado issued yesterday.

ST. PAUL

ST. PAUL, Jan. 21.—The will of Charles Friend, Sr., of St. Paul, who left an estate of $216,000 and the will of his widow, Mrs. Josephine Friend, were genuine and valid, according to a State Supreme Court ruling, affirming the decision of the lower court. George Friend and Emma Bork brought action against Charles Friend, Jr., and others, contending the will was invalid.

Dan Schreck saw a dog fight in progress under the High Bridge. Several dogs were attacking a smaller but extremely vicious one which snapped and bit at their throats and forelegs. Schreck discovered that the smaller "dog" was a wolf, which he killed and collected $15 bounty.

Chicago county minute-men, organized into eleven groups, are ready to combat criminals who invade the country, following an organization meeting at Center City. Adequate protection of life and property, despite the deficiencies in police facilities of the State, is the aim of the new vigilante groups.

Mrs. W. G. White and Mrs. F. A. Westover have left for Los Angeles, where they will remain until April.

MINNEAPOLIS

MINNEAPOLIS, Jan 21.—Three thousand holders of investment contracts, bonds and stock of the bankrupt U.S.I. Realty and United States Installment Realty Companies were affected by a decision of the Minnesota Supreme Court affirming the right of purchasers of $245,000 in "contracts for deed" issued by the United States Installment Realty Company to recover the full amount they paid into the company. The decision affirms the ruling of Municipal Judge Nordbye of Minneapolis in granting Dr. C. E. Vercellini judgment for $720 paid on an investment contract. The decision finally clears the way for immediate action to force 100 per cent stock holders' liability of an additional $1,100,000.

Established of a 300-bed tuberculosis hospital, costing about $1,500,000, in the northwestern veterans' bureau district, of which Minneapolis is headquarters, was recommended to Congress by Gen. Frank T. Hines, chief of the bureau.

Mr. and Mrs. John Davis have gone to Los Angeles for the remainder of the winter.

Mr. and Mrs. S. C. Confer and their daughter, Mrs. Miriam Confer Mitchell, will leave in February for California, where they will visit Mr. and Mrs. Confer's son, Richard N. Confer, who now makes his home in Hollywood.

DETROIT

DETROIT, Jan. 21.—The gifts of Mrs. Henrietta P. Avery, woman philanthropist of Benton Harbor, have reached a total of $85,000 for Twin City enterprises. The bequests include $20,000 to the Benton Harbor Elanor Club, $15,000 to Benton Harbor and St. Joseph Y.W.C.A. and $50,000 for Benton Harbor Y.M.C.A.

Mrs. Josephin Schaefer, widow of Joseph Schaefer, early Springwells settler, left an estate valued at $98,000, of which $85,000 is in realty. All the property was left to her children and grandchildren.

The body of George L. Lage, 54 years of age, of Holland, was found in a bathtub on the second floor of his store. Two empty bottles marked "poison" were found beside the tub, which was filled with water. Lage came to Holland from Kalamazoo about twenty years ago and since has been engaged in the drug business.

MILWAUKEE

MILWAUKEE, Jan. 21.—James B. Chandler, 68 years of age, well-known architect, died at Milwaukee Hospital. He was operated on January 1. Mr. Chandler's home is at Racine, where he has a wife and four children.

Mrs. W. W. Coleman, 63 years of age, died at the Astor Hotel in New York City. Mrs. Coleman lived at the Plankinton Hotel in Milwaukee for many years and only recently went to New York to be near her daughter, Mrs. T. F. Manville, wife of a Johns-Manville executive.

ST. LOUIS

ST. LOUIS, Jan. 21.—Boarding-houses at 4505 and 4549 Pershing avenue are offensive to residents in the block, a source of damage to property values in the neighborhood and in violation of building restrictions, it is charged in two injunction suits filed in Circuit Court here.

Ground was broken yesterday for the new Concordia Seminary of the Evangelical Lutheran Church on the old Demun tract of seventy acres, just west of Forest Park. Several million dollars will be spent on the proposed buildings. It will be a theological seminary for the General Evangelical Lutheran Church.

DES MOINES

DES MOINES, Jan. 21.—Mrs. R. R. Johnson and daughter, Mary Louise, and the former's sister Miss Margaret Cravens, left Tuesday for Los Angeles, where they will stay for two months.

For the first time in many years 26-inch ice is being harvested in Carroll county and the houses on the farms and in towns are being filled. During the extreme cold weather, ice-harvest hands have been scarce and hard to get.

Sixteen landowners in Southwest Lafayette county have decided to spend their money in draining their land rather than in litigation and have entered into an agreement for a mutual drainage project to be constructed this season, to relieve about 1000 acres of land of its surplus water.

Winter trips are the foremost topic of conversation in society these days. Among those departing this month are Mr. and Mrs. Harry Block and Mr. and Mrs. Harry Knight, who will go to Pasadena, Cal.; Mr. and Mrs. John Francis O'Neill and their daughter Miss Doris, will also leave soon for California, where they will take an apartment for the winter.

In two suits filed yesterday the Tombridge Agency, a real estate and insurance firm, alleges that Clarence R. Dowlin, 47 years of age, embezzled $46,559 from the company during the eight years he was manager of the agency. Dowlin died November 23, last, at his summer home near Alton, of heart disease, six months after he had left the company's service and established his residence at Alton. The suits are against his widow, Mrs. George Dowlin, his daughter, Mrs. Gladys M. Arnold, and five insurance companies that had issued $240,000 insurance on Dowlin's life.

KANSAS CITY

KANSAS CITY, Jan. 21.—Since payment of bounty upon jack rabbit ears began last June in Kansas, a total of 53,385 pairs have been presented at the office of County Clerk H. N. Kinkead at Dodge City up to January 15, for which hunters received $2268.40.

Swamped with relief work, heads of Wichita charitable organizations announce suffering among the poorer classes in the city reached a peak with the coming of the cold wave. The Salvation Army reports calls for help are greater now than at any other time in the history of the army here. One big call now is for rent money.

For the first time in many years the Arkansas River in the vicinity of Larned, Kan., is frozen over and is being used by skating parties. Usually there is not enough water in the river at this time of the year to furnish ice.

OMAHA

OMAHA, Jan. 21.—Dispatches from Beatrice say that below-zero weather has prevailed in that section of the State for two weeks it being the coldest snap here in years. The ground is covered with nearly a foot of snow and farmers say it is just the thing for winter wheat.

Edward Delehant, driver of the bus between Beatrice and Lincoln, ran into a big snow bank near Cortland last night and was forced to remain there until morning, when the car was dug out.

Efforts are being made at Columbus, Neb., to persuade the County Court to waive the ten-day notice of intention to wed, as outlined in the recent law passed by the State Legislature.

One case of cholera—an unusual disease in Nebraska—has been reported to the State Health Department from Burt county. The name of the victim has not yet been determined by the department.

LOUISVILLE

LOUISVILLE, Jan. 21.—Hewitt Brown, retired capitalist, is in a dangerous condition at the Jewish Hospital, where he underwent a serious operation for removal of a large carbuncle from his neck.

A bill introduced in the Senate makes it possible for James B. Brown of Louisville to serve as chairman of the State Tax Commission while a resident of Louisville and permits Mr. Brown to continue as president of the National Bank of Kentucky, now prohibited by the State tax law. The bill also would increase his salary from $3600 to $5000 a year.

Mrs. L. B. Cockrell, 59 years of age, Winchester, vice-president of the Kentucky Federation of Women's Clubs, died in a Lexington hospital. Mrs. Cockrell underwent an operation last week. Her husband and three sons survive.

RHODE ISLANDERS TO MEET

The next regular monthly meeting of the Rhode Island State Society will be at the Business Women's Club, 337½ South Hill street, Thursday at 8 p.m.

A Good Thing—Don't Miss It

Send your name and address plainly written together with 5 cents (and this slip) to Chamberlain Medicine Co., Des Moines, Iowa, and receive in return a trial package containing Chamberlain's Cough Remedy for coughs, colds, croup, bronchial, "flu" and whooping coughs, and tickling throat; Chamberlain's Stomach and Liver Tablets for stomach troubles, indigestion, gassy pains that crowd the heart, biliousness and constipation; Chamberlain's Salve, needed in every family for burns, scalds, wounds, piles, and skin affections; these valued family medicines for only 5 cents. Don't miss it. —[Advertisement.

A New Waltham Watch for Men

The "Colonial B"—a very thin model pocket watch—seven jewel movement—typical Waltham accuracy.

There are seven different designs from which to choose—white or green gold filled—

The Price $43.00

Other very special values in dependable watches for men and for women featured by Feagans & Co.—in one of the largest displays of watches in any store in this country.

Watch and Clock repairing by Experts

Feagans & Company
JEWELERS-GEM MERCHANTS-Jewelers
SEVENTH & OLIVE STS. LOS ANGELES

Santa Fe
Through the heart of romantic America
East
and there are all year excursions
at reduced rates to Chicago and Atlantic City
Stopovers at Grand Canyon
Fred Harvey
for details and reservations
Geo. T. Gerdes, Pass. Agt.
121 Santa Fe Bldg.
Phone Broadway
SANTA FE DEPOT
First St. and Santa Fe Ave.
Phone Main 8

Thousands use it for
clearing away the worst
serious skin affections

A STUBBORN rash, annoying irritation of eczema, perhaps some really serious skin disorder. In thousands of homes Resinol has today become the first remedy applied to any sort of skin affection.

A formula developed thirty years ago by a well-known physician in his practice, and at first distributed only through doctors' prescriptions, Resinol, through its healing, soothing qualities, has won the confidence of users everywhere.

Its action in many cases is almost immediate. Itching is relieved at once, and often in a few days the most serious skin affection

Thousands who ask: "What will work so quickly?" answer: "Resinol." Just a touch of Resinol Ointment deep into the pores, and the root of the trouble starts the skin healing normally.

If you have been troubled with any sort of skin affection, try Resinol Ointment. Get it at your druggist's, or send for a free trial to Dept. 6, Resinol, Baltimore, Md. It is absolutely harmless—will not irritate the most sensitive skin, even raw eczema.

RESINOL
Recommended for 28 years by many physicians

$300 AN AC
UNUSUAL OPPORT
100 acres less than 5 miles from San Di
Practically level. Near new car line.
ing. A fortune for a subdivider.
C. K. JOHNSON
See us for San Diego Acreage
332 "E" St. San Diego, Calif.
Estab. 1905.

THE GREAT STOCKRAISING INDUSTRY
is covered from every angle in the weekly Farm Section issued with the Los Angeles Sunday Times

JANUARY 22, 1924.—[PART

New Waltham
Watch for Men

Colonial B"—a very smart
model pocket watch—a
jewel movement—of
Waltham accuracy.

are seven different case
s from which to choose—
or green gold filled—

The Price
$43.00

ery special values in dependable
for men and for women are
by Feagans & Co.—in one of
est displays of watches in any
this country.

and Clock repairing by Experts

eagans & Company
JEWELERS-GEM MERCHANTS-IMPORTERS
SEVENTH & OLIVE STS. LOS ANGELES

Through the
heart of
romantic
America
East
and there are
• all year •
excursions
at reduced round trip
rates to midcontinent
and Atlantic Coast points
Stopovers anywhere
Fred Harvey meals
for details and reservations
Geo. T. Gunsts, Dist. Pass. Agt.
321 So. Broadway
Phone Broadway 6900
SANTA FE DEPOT
First St. and Santa Fe Ave.
Phone Main 8000.

usands use it first
clearing away the most
serious skin affections

ah, annoy-
eczema, per-
serious skin
ousands of
as today be-
edy applied
in affection.
eloped thirty
well-known
practice, and
onlythrough
ons, Resinol,
ng, soothing
n the coun-
erywhere.
many cases
ste. Itching
e, and often
most seri-

Thousands who have used it ask: "What makes it do it work so quickly?" Physicians say: "Because Resinol sinks deep into the pores, reaches the root of the trouble, and starts the skin again acting normally."

If you have been troubled with any spot, rash or irritation on your skin, try Resinol Ointment. Get a jar at your druggist's or send for a free trial sample to Dept. 6, Resinol, Baltimore, Md. It is absolutely harmless—will not irritate the delicate texture of an infant's skin, or even raw exposed flesh.

RESINOL
Prescribed for 28 years by eastern physicians

AN ACRE
L OPPORTUNITY
5 miles from San Diego business
Near new car line. Near all
a subdivider. Quick Action
OHNSON & SON
722 "E" St.
San Diego, Calif.
Estab. 1908.

RAISING INDUSTRY
ry angle in the weekly Floral and Nursery
Angeles Sunday Times.

Looking Through The Lens At Bits Of Life.

New Skipper—When 27,500-ton Manchuria arrives at Los Angeles Harbor, Friday a youngster—barly 30—will be on the bridge. He is Capt. Valentine J. Green, who recently supplanted Capt. Munro, retired.

Inspect New Building—Chamber of Commerce Officials yesterday examined progress on new structure at Twelfth and Broadway.

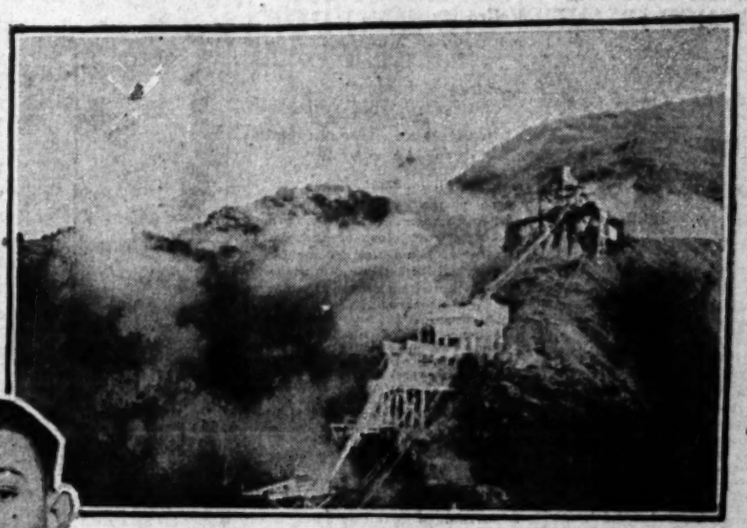

Wrecking a Mountain—Fifteen tons of dynamite set off by William Wrigley, Jr., at Catalina, dislodged a strip as long as a city block and half as wide. It all happened on top of Catalina Mountain.

In the Political Stew—Genevieve Mulligan, candidate for vice-president Sophombre Class, U.S.C. The election takes place Thursday and the fair candidate has her best vote smile working. (Don Gilium Photo.)

His Conscience Hurt Him—S Clyde Ross told Assistant Captai of Detective Cline yesterday whe he confessed to a robbery i Texas some time past.

Meet "Brother Charley"—William Jennings Bryan was busy introducing his brother, Gov. Charles Bryan, of Nebraska, at recent meeting of Democratic National Committee. (P. & A. photo.)

Wed & Ayes Writes, He Writes, No Loat—He is shown here at work on a soon to be published. (P. & A.

Youngest Bank President in Country—Bernard Diekman, 27, recently elected head of Ridgefield Park, N. J., Trust Company. (P. & A. Photo.)

Will Talk It Over With Gen. Dawes—Dr. Schacht, President of German Reichsbank, who will meet American delegates to economic and industrial conference, and confer on Germany's present status. (P. & A. Photo.)

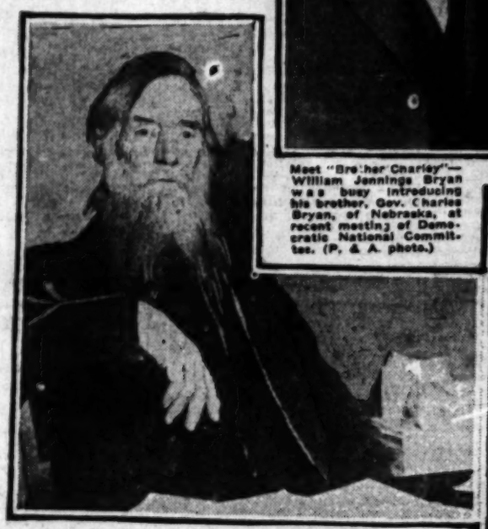

Plans College For Ex-Convicts—T. Marcellus Marshall, 73-year-old West Virginia millionaire, who is planning institution for exclusive use of men and women who have served time in prison. (P. & A. photo.)

Big Job—Mrs. Elizabeth Werlein, New Orleans society woman, recently appointed by Will Hays to revolutionize motion-picture theaters of the South. (Wide World Photo.)

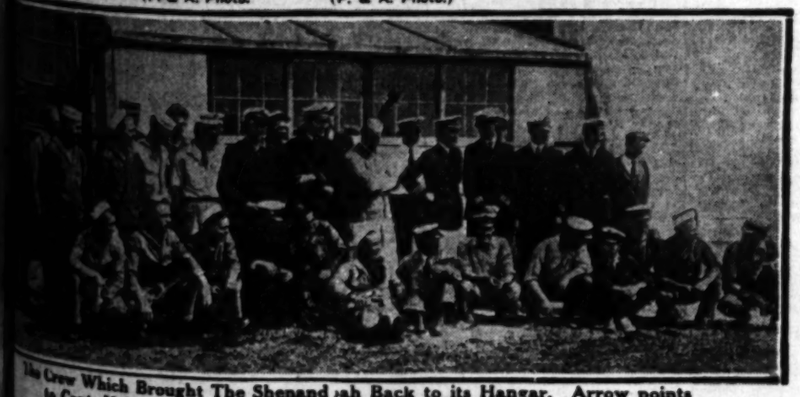

The Crew Which Brought The Shenandoah Back to its Hangar. Arrow points to Capt. Heinan, in command while ship was afloat. (P. & A. photo.)

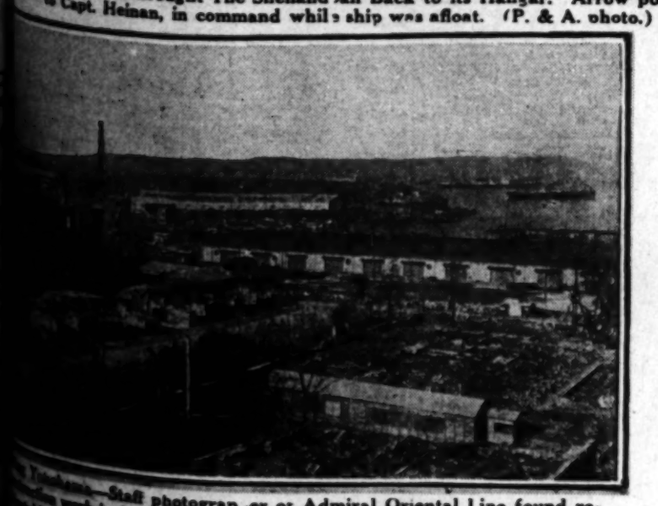

Yokohama—Staff photographer of Admiral Oriental Line found reconstruction work in famous seaport progressing at great speed. (Admiral Oriental Line Photo.)

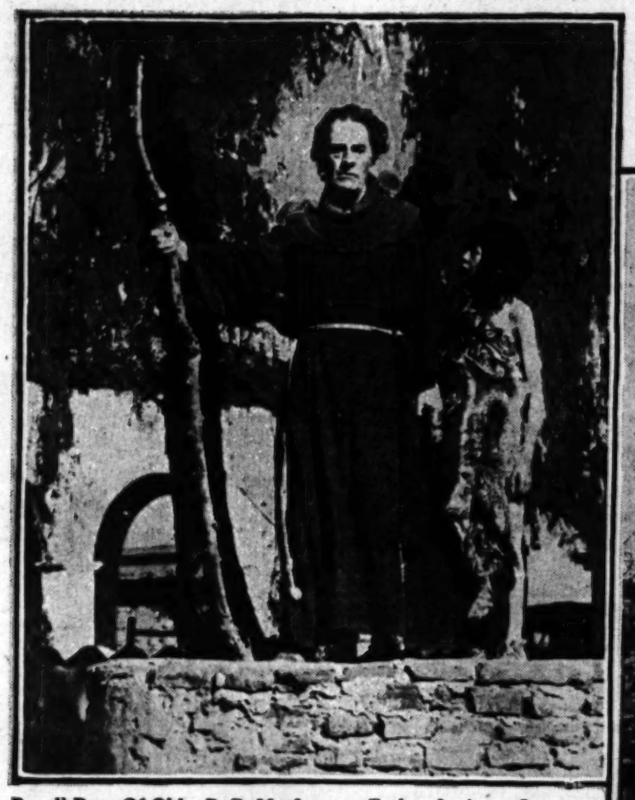

Recall Days Of Old—R. D. MacLean as Father Junipero Serra and Manuel Auguillar as the Indian Lad—characters in famous Mission Play—appear in ceremonies conducted at San Fernando Mission yesterday.

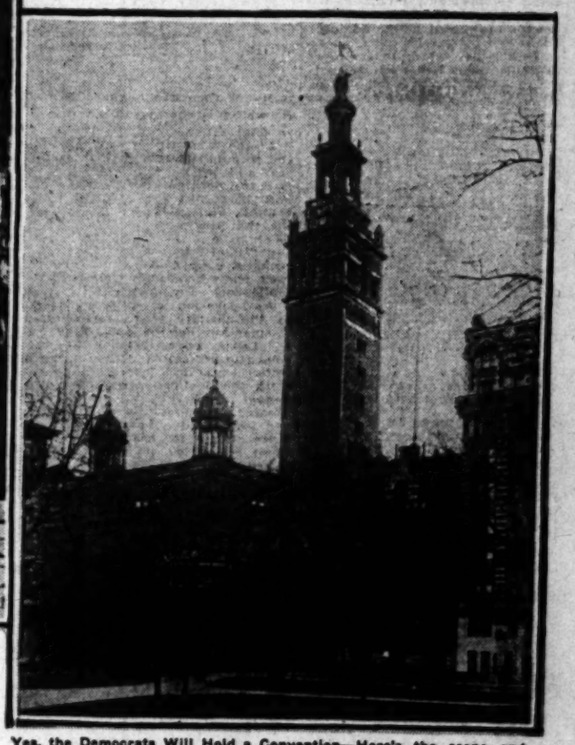

Yes, the Democrats Will Hold a Convention—Here's the scene and setting—Madison Square Garden, New York City. As to the nominee—time will tell. (P. & A. Photo.)

NEWS OF SOUTHERN COUNTIES

CHASE ENDS IN LIQUOR CHARGE

Huntington Park Man Held by Pasadena Police

Abandoned Motor Car After Running Battle

Other Arrested Turned Over to Government

By a "Times" Staff Correspondent

PASADENA, Jan. 21. — J. W. Peters of 404 Museum Drive, Huntington Park, was arraigned before Police Judge Dunham today charged by Officers W. A. Beale, Harry Tohams and Paul Hayden with the illegal possession and transportation of liquor, to which he pleaded not guilty, asking for a jury trial.

Peters's arrest followed an exciting chase through the streets of Pasadena Saturday night, during which shots were fired. He was captured after leaping from his fast-moving machine and attempting to escape by crossing a vacant lot. The unpiloted car crashed into a telegraph pole, narrowly missing a number of passing pedestrians.

HELD IN JAIL

In default of $1000 bail set by Judge Dunham, Peters is being held in the Pasadena jail until he comes up for trial, the 30th inst.

Besides a five-gallon bottle of liquor, the officers declare they found in Peters's possession pass keys, such as are used by burglars. At his home they discovered two new auto robes, of which he denied any knowledge.

FEDERAL CASE

Another man arrested for transporting liquor was George Crowell of 325 South Pasadena avenue. It is his second time up on liquor charges, and he is being turned over to the Federal authorities. A number of half-pint bottles of whisky were found in his car.

E. L. Fellows of Los Angeles was arrested here for reckless driving and intoxication. Friends in the city paid fines aggregating $300 on the two charges.

Ex-Policeman Being Held on Theft Charge

By a "Times" Staff Correspondent

LONG BEACH, Jan. 21.—August T. Russell, former Long Beach police officer, is under arrest at El Paso, Tex., for local police, and will be brought back to this city to answer to a charge of highway robbery, it was announced here today by Detective Sergeant Norman L. Moorley following receipt from El Paso of news of Russell's arrest there.

Russell, police say, is implicated in the recent hold-up and robbery of two young women in an automobile on East Ocean Boulevard.

Russell was arrested in December, 1923, on a charge of forging a check for $900 on John P. Mills, prominent oil operator. He was later released through failure of the complainant to prosecute, police say.

Detective Sergeants Moorley and Lebaron have been engaged for several days in a hunt for the missing ex-policeman, their search taking them to Lower California. He was found at El Paso through friends here to whom he appealed for money.

ELK CHIEF WELCOMED

Governor and Judges Assemble With Beach Lodgemen

By a "Times" Staff Correspondent

LONG BEACH, Jan. 21.—Gov. Richardson joined with Elkdom of Long Beach, Redondo and San Pedro here tonight in welcoming James G. McFarland, Grand Exalter Ruler of the Benevolent Protective Order of Elks to this city. With the head official were Fred Robinson, Grand Lodge Secretary; Michael F. Shannon, member of the Grand Lodge Judiciary, and other dignitaries of the order.

A banquet was tendered the Grand Exalted Ruler and his party this evening at the Hotel Virginia, with Gov. Richardson, Frank P. Merriam, speaker of the State Assembly, Mayor Buffum, Superior Court Judges Guerin, Clock, Summerfield, Thompson, Keetch, Fleming and Doran, Police Judge Hawkins and Justice Cook, as invited guests.

MERCHANT NEW HEAD OF CHAMBER IN AZUSA

[LOCAL CORRESPONDENCE]

AZUSA, Jan. 21.—The Azusa Chamber of Commerce at the annual election named H. A. Green, merchant, president; C. B. Griffith, vice-president; J. C. Mushe, treasurer, and C. A. Huffman, secretary. Other directors chosen were T. C. Rogers, C. A. Griffith, C. Smith, O. J. Berner, A. L. Meier and F. E. Clayton. It is felt that developments during 1923 were satisfactory and the program outlined for 1924 will give additional impetus to prosperity being enjoyed by Azusa.

Silver Peak Guest Ranch Bungalow Hotel. Ph. Pomona Sub. 5.—Advertisement.

NEW COURSE TO START

[EXCLUSIVE DISPATCH]

ONTARIO, Jan. 21.—With Hugh J. Gibson, general secretary of the Southern California Sunday-school Council slated for the opening address, the recently organized Chaffey Community School of Religious Education is to open its session at Chaffey High School on the evening of the 29th inst. The sessions will continue for ten consecutive Tuesday evenings until April 1, according to Prof. W. W. Mather, secretary of the board of directors.

GIVES TALK BACKING BOK PEACE PLAN

Students Told Greatest Opposition Comes from Old-Line Politicians

By a "Times" Staff Correspondent

PASADENA, Jan. 21.—Dr. Arthur A. Noyes, director of the Gates Chemical Laboratory at the California Institute of Technology, spoke there this morning in favor of the winning plan selected by the jury of the American Peace Award offered by Edward W. Bok.

Speaking on the career and ideals of Bok, Dr. Noyes told of his greatest opposition coming from narrow-minded, old-line politicians, jealous of their standing and power and fearful of any method of presenting a political issue through other than party channels.

He declared that the greatest weakness of the government of this country is its certainty of election issues becoming clogged with incomprehensible questions.

In closing he urged students to give the plan their full consideration and once having come to a decision o send their vote to headquarters of the American Peace Award.

PLANS UNIQUE BARGE FOR LOCAL FISHERMEN

By a "Times" Staff Correspondent

VENICE, Jan. 21.—Local and Southern California fishermen soon will have an opportunity of enjoying one of the most modern and unique fishing barges ever anchored in the waters of the Crescent Bay District as a pleasure craft, according to W. Ball, manager of a local speedboat company. The local company has recently purchased a barge which was used during the war by the United States Navy and which is being fitted at Los Angeles Harbor into a first-class pleasure palace. The barge will be equipped with grills, rest rooms, sun rooms and two decks specially equipped to accommodate the anglers who throng the Bay district daily.

RAILROAD BOARD HEAD ARRIVES AT PASADENA

By a "Times" Staff Correspondent

PASADENA, Jan. 21.—Among the notable Eastern visitors to come to Pasadena for the winter is Marvin Hughitt, chairman of the board of directors of the Chicago and Northwestern Railroad, who arrived in his private car over the Santa Fe today. Declining to express views on railroad or national matters, Mr. Hughitt says that he is here for a vacation. Accompanying him on the trip West were his two daughters, Mrs. A. H. Granger and Mrs. Charles S. Frost of Lake Forest, Ill., and his son Marvin Hughitt, Jr., who is vice-president of the Chicago and Northwestern.

VARIED PROGRAM FOR BOOSTERS' LUNCHEON

[LOCAL CORRESPONDENCE]

HUNTINGTON PARK Jan. 21. The monthly boosters' luncheon will be held at the Knights of Pythias Hall Wednesday noon at which 100 will be served. The secretary of the Chamber of Commerce, F. E. Alman, announces a speaker of national prominence, E. P. Perrine, known during the World War as the "Four Minute Man of the Committee on Public Information." There will also be a few numbers from the Great Wortham Shows which opened here this afternoon under the auspices of the American Legion Post.

CITY ENGINEER AT VAN NUYS DISTRICT

[LOCAL CORRESPONDENCE]

VAN NUYS, Jan. 21.—Los Angeles is preparing to open in the branch City Hall at Van Nus a new department of municipal work. This will be known as the division of street design and will be in the charge of J. W. Cooke, an engineer from the main office in Los Angeles. He will be assisted by five men. Street work for the entire San Fernando valley annex will be greatly expedited by this move, it is expected. The department will also handle all engineering problems in the annexed territory.

BAD LIQUOR BLAMED IN DEATH AT FRESNO

[EXCLUSIVE DISPATCH]

FRESNO, Jan. 21.—Another death was laid at the door of bootleg liquor here today when a Coroner's jury, investigating the death of Arthur L. Foster, former Los Angeles manager for the Shell Oil Company, found that death was due to acute dilation of the heart resulting from alcholism. Foster died in his automobile in this city while on his way to Los Angeles from Oakland, where he lived. Efforts are being made by Coroner Lisle to communicate with relatives of Foster in Oakland nad in Pennsylvania.

PLAN INQUEST OVER BODY OF CARETAKER

[EXCLUSIVE DISPATCH]

SANTA ANA, Jan. 21.—An inquest will be conducted here tomorrow over the body of D. E. Allen, 60 years of age, who died of heart disease at Laguna Beach late yesterday when he was walking from one of the cottages on the Lowe & Dobbins estate, owned by Pasadenans. Allen, caretaker of the property, has a wife in Omaha, Neb., letters disclosed, who was planning to join him here in the near future. A sister of Allen was said to have left Los Angeles for the Philippines a week ago.

The Days of Real Sport - - - - - - - - - - - - - *By BRIGGS*

[Copyright, 1924, New York Tribune, Inc.]

FISH PACK FACTORIES COMBINED

San Diego Concern to Turn Out 2500 Cases Daily of Tuna and Sardines

[EXCLUSIVE DISPATCH]

SAN DIEGO, Jan. 21.—The Normandy Sea Food Company and the Sun Harbor Packing Company have been acquired by A. J. Cohn and R. Hopkins, both of whom have been identified with the tuna and sardine packing industry here for many years. The deal was announced today and involves about $100,000.

The Cohn-Hopkins company will install additional machinery which daily will put out 2500 cases of tuna and sardines. Cohn said the combined canneries will begin operation early in February for the 1924 pack. Brokerage connections already have been established by the new company in the principal cities of the country and sufficient orders have been received to keep the canneries running to capacity until November.

A fishing fleet of twenty boats, each twenty tons register, was included in the deal. Cohn formerly was general manager of the Lower California Fisheries Company and is rated as one of the most experienced fish packers in the Southwest.

INQUEST TODAY FOR VICTIM OF MISHAP

[EXCLUSIVE DISPATCH]

POMONA, Jan. 21.—Inquest over the body of Mrs. Anton Wershing, 66 years of age, of Ontario, killed Saturday night when the automobile in which she was riding crashed into a street car on East Holt avenue, will be conducted Tuesday at 1:30 p.m., at the Todd & Eceves mortuary. The other injured persons, Mrs. R. C. Bentley, Rose Wershing and Mr. Wershing, were reported recovering. Following the inquest announcement will be made of funeral arrangements to be conducted in the Draper Mortuary in Ontario for Mrs. Wershing.

KEROSENE EXPLOSION IS FATAL TO WOMAN

[EXCLUSIVE DISPATCH]

OXNARD, Jan. 21.—While Mrs. J. Medina was working with a kerosene stove at her home here this morning an explosion occurred. Her face, hands and front part of her body were badly burned. Although immediate medical attention was given her, she died shortly after noon. She was 30 years of age and had several children.

SPEEDER BLAMES FLASK WIELDER

Court Holds Bottle is No Excuse and Fines Defendant

[By a "Times" Staff Correspondent.]

VENICE, Jan. 21.—Because a man throws an empty whisky bottle at your car does not constitute a legal excuse for the driver to speed in an endeavor to overtake the offender. This was the ultimatum handed down by Police Judge Frank Willard, when Earl Alcott was arrested for stepping on the gas, while traveling through Culver City.

"Was the bottle full of liquor?" asked the judge.

"No! It was empty," was the ready response of Alcott. Alcott was fined $25.

COURT TRANSFER STARTED

Long Beach Bar Association Seeks Method of Keeping Judicial Branch in City

By a "Times" Staff Correspondent

LONG BEACH, Jan. 21.—While notices were sent out for a special meeting tonight of the Long Beach Bar Association to devise ways and means of keeping Department Twenty-eight of the Superior Court in Long Beach, it was announced here today that the court will be transferred to Los Angeles, where it will function in room 559 of the old Courthouse. The court will continue as the court of trial for Long Beach litigation for the remainder of this month, it was said by Judge Carlos V. Hardy, presiding.

Court was officially convened here this morning by Judge Hardy, as usual, who immediately began the transfer of pending cases on the calendar to Los Angeles for trial. In effect, Judge Hardy said, the illegality of the court, as found by the Appellate Court, lies in its sessions in this city, rather than in its existence. As a branch of the Superior Court it is a legal tribunal and will therefore be held at the county seat hereafter, it was explained.

A total of thirty-two cases pending for this month were transferred, together with exhibits, codes and other property of the court, to the old Courthouse, by Clerk Harry Moore.

It was indicated today that the Long Beach Bar Association will probably carry an appeal from the decision of the Appellate Court to the Supreme Court of the State in an effort to have the Superior Court branch re-established here.

Motorist Dies as Result of Head-on Crash

[LOCAL CORRESPONDENCE]

LANKERSHIM, Jan. 21.—John Lungren, a cement contractor of Van Nuys, lost his life early this morning when the small automobile in which he was riding collided with a truck being driven by F. Kasomi, a Japanese truck gardener of the Owensmouth vicinity. Both cars were completely wrecked, indicating a head-on collision.

The scene of the wreck was Sherman Way, one mile west of Lankershim, at a point where the paved surface of the roadway affords good opportunity for drivers to test the speed of their cars. Kazomi's injuries are reported by the police as being serious, with slight hopes entertained for his recovery.

WIFE'S RIGHT DENIED

Authority to Will Half of Mate's Property Opposed

[EXCLUSIVE DISPATCH]

SANTA ANA, Jan. 21.—After voting it was their opinion a provision of the State law giving the wife right to will half of community property was unconstitutional, ninety-two delegates attending a meeting of the executive committee of the California Land Titles Association here today were on the way to their homes.

A wife has no vested right to community property standing in the name of her husband, the title men declared.

The committee went on record as opposing issuance of title certificates to Chinese until there is a court decision regarding their rights.

Opinions approved by the committee usually are observed by virtually all title companies in the State.

PRIEST TRANSFERRED TO SAWTELLE PARISH

[EXCLUSIVE DISPATCH]

OXNARD, Jan. 21.—Rev. Father Anthony Jacoba, who has been connected with the Santa Clara parish in this city for three years, has been transferred to Sawtelle by Bishop John Cantwell and expects to leave this week to take up his new duties. Father Antonio Castellano of Los Angeles will take Father Jacoba's place here.

MRS. DELIA McNALLY IS DEAD IN PASADENA

[BY A. P. NIGHT WIRE]

PASADENA, Jan. 21.—Mrs. Delia Hyland McNally, 90 years of age, widow of Andrew McNally, late president of Rand McNally & Co., of Chicago, died here. Mrs. McNally has made her winter home here for forty years. She is survived by two daughters, Mrs. H. B. Clow of Chicago and Mrs. E. B. Neff of Pasadena. Mr. McNally died in 1904.

FINES TOTAL HIGH

By a "Times" Staff Correspondent

SANTA MONICA, Jan. 21.—Fines and forfeitures in the local Police Court for the past week totaled $775, according to Al L. Beggs, license clerk. The figure includes Friday's session and also fines received for traffic violation, as well as several liquor cases.

POMONA CLEARINGS GAIN DUE TO FRUIT

[EXCLUSIVE DISPATCH]

POMONA, Jan. 21.—Bank clearings of $1,697,539.40 for the past week, a gain of $28,105.14 over the preceding week, have been traced to first shipments of Pomona Valley citrus fruit. Returns from the navel crop now being picked, packed and shipped, will soon be exerting a strengthening local influence, it is believed. The strongest week financially so far in 1924 ended January 5, when clearings totaled $1,777,804.17.

NEGRO WANTED IN MEMPHIS INQUIRY

[BY A. P. NIGHT WIRE]

FLORENCE (Ariz.) Jan. 21.—W. B. Ward, held in the State prison here for safe keeping on a charge of first-degree murder for the killing of Ted Grosh, University of Arizona student, was known in Memphis, Tenn., as "Will" Ward, according to word from Memphis, received by prison authorities today.

FILM STAR GETS BY SPEED COP

Miss Griffith's Chauffeur Tagged Instead of Celebrity

[EXCLUSIVE DISPATCH]

SANTA ANA, Jan. 21.—Corinne Griffith, film star, won over the fate that sends speeders into the court of Justice J. B. Cox here, "by a chauffeur."

Traffic Officer Louis Heffner halted a large limousine speeding toward San Diego yesterday and ordered the chauffeur, J. Wood, to appear before Judge Cox the 30th inst. The car was registered to "C. Griffith, 764 South Hobart Boulevard, Los Angeles."

The star was in the rear seat with a male companion, the officer said.

The complaint reads "Irvine Boulevard; forty-five miles an hour."

REAL FOLKS ON BOOKS OF BOOTLEGGER

Santa Barbara Police Find Names of Society People on List

[EXCLUSIVE DISPATCH]

SANTA BARBARA, Jan. 21.—Names of prominent business and society people of Santa Barbara have been found on a bootlegger's list in the possession of the police, Chief W. J. Wall announced today.

The list is said to have been taken from L. C. Buntin, who was arrested Saturday and charged with the possession of a large quantity of bonded whisky. Police headquarters has been besieged by asserted patrons of Buntin with the plea that names be not given out and Chief Wall announced this afternoon that he will show the list to no one.

The mere announcement, however, that the list has been found has created a sensation. Reformers are demanding that the names be made public, but Chief Wall maintains that as there is no proof that the alleged customers have purchased liquor from Buntin there is no occasion for making the names public.

STORE IS ROBBED

Women's Wear to Amount of $2000 Is Obtained

[EXCLUSIVE DISPATCH]

POMONA, Jan. 21.—By taking the molding from a rear window and removing the glass, burglars entered Sievers' Speciality Shop, 135 East Second street, early this morning, and made a getaway with articles valued at approximately $2000, according to Miss Clarinda Siever, owner of the store. Among those articles taken were many silk dresses, waists and women's apparel. In order to ascertain the exact amount of goods stolen, a complete checkup was being made today.

In making entrance the burglars left many finger prints upon the glass panels, and photographs of these were made in an effort to apprehend the guilty ones. This is the second women's furnishing store to be burglarized within the past weeks, and police believe it to be the work of an organized band.

SAN FERNANDO MAN BELIEVED SUICIDE

[LOCAL CORRESPONDENCE]

SAN FERNANDO, Jan. 21.—Word was received here today from San Francisco that a man believed to have been O. R. Dilley of San Fernando had died in San Francisco after taking poison. He was said to have been dressed shabbily and swallowed the fatal potion at a Pentecostal Mission. Among his possessions was a notebook in which appeared the name of Mrs. Lottie M. Dilley, San Fernando.

ELECTRIC STOVE IS STOLEN BY BURGLARS

By a "Times" Staff Correspondent

VENICE, Jan. 21.—W. H. Fisher, 1720 Washington Way, told police burglars entered his house last night while the family was absent and carried off the electric stove. Entrance was gained when a screen was torn off a rear window. Fisher offers a reward of $50 for the burglars.

TAILOR HURT BY CAR

[EXCLUSIVE DISPATCH]

VENTURA, Jan. 21.—When a horse suddenly loomed across the road in front of his car on the highway near Montalvo Saturday night, Val Baal, local tailor, attempted to avoid hitting it and ran off the road. His car made a double loop and landedupside down with Baal under it He suffered a bad cut over the eye. The car was wrecked.

CLERGY TO AID IN WAR ON TIJUANA

Pastors of Santa Ana to Meet Today to Draw up Plan of Battle

[EXCLUSIVE DISPATCH]

SANTA ANA, Jan. 21.—With Congressman Phil D. Swing's so-called "war on California's border shame" at Tijuana and Mexicali a vehicle of discussion, pastor of Santa Ana churches tomorrow will meet to vent their criticism of the racing city and to project means of obtaining Congressional action.

Representative Swing's petition to President Coolidge to intercede with the Mexican authorities to drive Tijuana fifty miles south likewise is expected to be brought before other civic organizations of this city by the ministerial association.

Rev. W. E. Roberts, association president, termed Tijuana a "hell hole" and the State highway leading south to San Diego as the "road to hell" in discussing the border situation here today.

Dives of the southern city are frequented "by our boys and girls, many without parental restraint," Mr. Roberts continued, "and we want the indorsement of civic bodies in San Diego, Los Angeles, Riverside and Imperial counties to back us in a fight to push back from the border these sinkholes of iniquity."

TO GREET ELKS' CHIEF

McFarland to be Guest of Honor at Pasadena Meeting

By a "Times" Staff Correspondent

PASADENA, Jan. 21.—Members of Pasadena Elks' Lodge, No. 672, are to honor Grand Exalted Ruler James G. McFarland at a banquet Tuesday night at Huntington Hotel, as well as his secretary, Charles Ray, and Grand Secretary Fred C. Robinson.

Numerous other high Elk officials will be on hand to greet Mr. McFarland and his associates who will be welcomed officially by City Manager C. W. Koiner, C. Hal Reynolds, Exalted Ruler of local lodge, and Harry M. Ticknor, Grand Esteemed Leading Knight.

A meeting will follow the banquet and a capacity crowd is expected to hear the message of the Grand Exalted Ruler.

CHILD FINDS TEN DYNAMITE STICKS

By a "Times" Staff Correspondent

PASADENA, Jan. 21.—Ten sticks of dynamite were found by the small son of J. B. Burns near his home, 1404 Arroyo Boulevard, yesterday. It is believed the explosive was stolen from the city powder house in the Arroyo Seco by Pasadena boys during the holidays. This is but a small part of the fifty sticks or more that were taken. The whereabouts of the remainder is still puzzling authorities and Pasadena people who are not resting easy with so much high explosives unguarded.

TO SEE SHRINE CIRCUS

By a "Times" Staff Correspondent

PASADENA, Jan. 21.—Children of Pasadena Training School are to have a special night at the Pasadena Shrine Circus. Making this treat for the youngsters possible Elijah Harris of this city has purchased $50 worth of main-show tickets from the Shriners, and a section will be reserved for the occasion.

"TIMES" CORRESPONDENTS AND

For the convenience of Times patrons in the towns of the Southwest other than Los Angeles the Times news and business representatives together with their addresses and telephone numbers are listed below. Times business agents will receive subscriptions and

City	Name	Address
Alhambra	Correspondent	C. L. Wood
	Agent	W. J. Carter
Anaheim	Correspondent	Mrs. Martha
	Agent	J. F. Robertson
Bakersfield	Correspondent	Rose C. Miller
	Agent	John C. Martin
Burbank	Correspondent	
	Agent	C. B. Irvine
Compton	Correspondent	
	Agent	E. H. Worthing
El Centro	Correspondent	W. E. Holsinger
	Agent	D. H. Lovelace
El Monte	Correspondent	Dan C. Ritter
	Agent	A. C. Turner
Fullerton	Correspondent	Frank M. Cobella
	Agent	Mrs. O. C. Brown
Glendale	Correspondent	Edgar Johnson
	Agent	A. H. Lawton
Huntington Pk.	Correspondent	Lewis W. Brown
	Agent	F. M. Ferry
Inglewood	Correspondent	Edward Dash
	Agent	C. A. Bottell
Lawndale Park	Sub-Agent	Alba Meadows
Lankershim	Correspondent	R. E. Lawrence
Long Beach	Correspondent	C. W. Faulkner
	Agent	C. B. Irvine
	Correspondent	Arthur Pangborn
	Agent	Ray H. Dunning
Monrovia	Correspondent	C. F. Davis
	Agent	Mrs. Dan Wallace
Ocean Park		(See Venice)
	Agent	N. E. McKinney
Ontario	Correspondent	L. J. Franklin
	Agent	O. H. Tenney
Orange	Correspondent	R. S. Arrasmith
	Agent	P. P. Caldwell
Oxnard	Correspondent	Jack Miller
	Agent	L. M. Rusk
Palms and Culver City	Agent	Mrs. Fred Hurst
Pasadena	Correspondent	Meg Colwell
	Agent	L. R. Anderson
Phoenix, Ariz.	Correspondent	J. H. McClintock
	Agent	G. F. Ellinghouse
Pomona	Correspondent	H. O. Schreiberhaus
	Agent	H. O. Schreiberhaus
Redlands	Correspondent	Cheri E. Arthur
	Agent	E. P. Andrews
Redondo	Correspondent	Clyde Allen
	Agent	John C. Brown
Riverside	Correspondent	J. R. Gabbert
	Agent	R. P. Wilson
San Bernardino	Correspondent	Earle C. Bolo
	Agent	E. K. Wagner
San Diego	Correspondent	T. G. Armstrong
	Agent	A. I. Polly
San Fernando	Correspondent	C. B. Irvine
	Agent	Mrs. M. A. Lucas
San Pedro	Correspondent	Waide Drake and Wayne B. Cave
	Agent	A. H. Diercks
Santa Ana	Correspondent	Wilfred O. Reese
	Agent	F. C. Woodworth
Santa Barbara	Correspondent	Marshall Schuyler
	Agent	Ira S. Fuller
Santa Monica	Correspondent	(See Venice)
	Sub-Agent	Craig A. Hostetler
Sawtelle	Correspondent	(See Venice)
	Agent	Lloyd C. Halsey
Santa Maria	Correspondent	Mat Cottrell
	Agent	Frank Rosser
So. Pasadena	Correspondent	Barrett C. Kiesling
	Agent	Dr. C. H. Waller
Upland	Correspondent	(See Ontario)
	Agent	A. F. Fuller
Van Nuys	Correspondent	C. B. Irvine
	Agent	E. H. Dunn
Venice	Correspondent	La Verne Chandler
	Agent	(See Ocean Park)
Ventura	Correspondent	Lee A. Smith
	Agent	C. E. Thomas
Whittier	Correspondent	Harry Stevenson
	Agent	F. W. Jessup

COOLIDGE THANKS
Backing of ... is Appreciated
Message Sent to ... Kind
Rally to ... Planned
ANAHEIM, ... members of the ... Club of Anaheim ... of being the first ... litical organization ... receive a message ... President Coolidge ... ment of the ... administration.
This was ... when a letter ... the nation's Chief ... riett K. ... Press Club. ... nouncement ... the President.
"My Dear ... informing ... Governor's Press ... in Indianapolis ... administration ... with genuine ... gratification. I ... preciative if you ... to your associates ... the pleasure I ... of their ... yours.
[Signed]
Several of the ... Press Club are ... Anaheim ... Club, and ... night at the ... stand, to a ... meeting of the ... Punch bowl ... the Elks' Club ... announced by the ... mittee that the ... the nature of an ... rally. Dr. ... Better America ... Angeles will be ... speaker.
PASADENA ... WORKS ...
By a "Times" ... PASADENA, ... ly morning ... operating ... stopped dropping ... Crown City ... residences were ... last night, ... pearance of ... money and ... entering ... floor of ... clew to the ... been reported.
PIERPONT ...
REDONDO ... Charles O. Pierpont, ... three years ... Union Trust Bank ... gan today as ... ers' and ... donde. He ... nest C. ... ently.
REED AFFIRMED
By a "Times" ... SANTA ANA, ... J. M. Lowrie, ... was arrested ... leaving an ... ported to have ... days ago in ... plaint was ... Saunders, ...
Lucky germs, act as a laxative, and keep the system in condition to throw off attacks of Colds, Grip and Influenza by taking
Bromo Quinine
tablets
The box bears this signature
E. W. Grove
Price 30c.
ASPIRIN
"Bayer"—Genuine!
BAYER
Acts at once
Stops Colds in 24 Hours
Bromo Bromide Quinine gives relief more than any other cold or la grippe remedy. Tablets disintegrate in the stomach. Demand red box bearing Bayer portrait. All druggists—
(23-2429)
HILL'S BROMO QUININE
Weak Eyes
Relieved sometimes, wittyhazel, as mixed in Lavoptik eye strengthener. Quickly strengthens weak eyes and relieves fatigue quickly. Aluminum cup free. At the Dickinson Stores. Main St. and all ...—Advertisement.

The Man In Lower Ten

By MARY ROBERTS RINEHART

*COPYRIGHT 1924 BY McCLURE NEWSPAPER SYNDICATE

The story thus far:

Laurence Blakely, lawyer, in partnership with Richard McKnight, is going to Pittsburg with the forged notes in the Brown case in shoe to John Gilmore, millionaire. McKnight does not want to go as he wishes to visit Baltimore to see a Miss West. As Blakely puts the notes in his pocket, McKnight notices a woman's face watching him from a window in the unoccupied house next door. Blakely transfers the notes to his alligator skin bag. Blakely goes to Pittsburg, sees Gilmore, and there becomes interested in the photograph of his granddaughter, Allene West, whose supposedly father was a friend of Brenton. He realizes Girl is the same Miss West in whom McKnight is interested. In a restaurant at luncheon he notices a man and a woman together, discussing a journey which the woman wishes to take alone. He is disliked heartily. Later at the station the woman asks him to get her berth while he is standing in line to get his own. He gives her lower 11. His own is lower 10. The train starts out late, delaying the second berths behind them. Blakely goes to the smoker and, when he goes to his berth, he finds it occupied by a man in a drunken sleep. The porter put him in number 9. He can't sleep and goes to the vestibule for air and runs into a woman with brandy breath. She starts to kiss him. He finds a torn telegram—"never let our secret—" "Lower ten, car seven," is supplied as to his berth. He awakes in the morning to find his bag and clothes stolen and others in their place. But he has borrowed into berth number 7 in the night. However, also, his supposed berth is empty, and the man in lower 9 is found murdered. A charming young girl in blue and her companion attract his attention. The body is examined both by the conductor and a physician. Blakely is interrogated by an Inquisitive man who is trying to solve the identity of the murderer.

VII—THE INQUISITIVE ONE

"I went to bed in lower nine," I said, my mind full again of my lost papers, "and I wakened in number seven. I was up in the night prowling around, as I was unable to sleep, and I must have gone back to the wrong berth. Anyhow, until the porter wakened me this morning I knew nothing of my mistake. In the interval the thief—murderer, too, perhaps—must have come back, discovered my error, and taken advantage of it to further his escape."

The inquisitive man looked at me from between narrowed eyelids, ferret-like.

"Did anyone one the train suspect you of having valuable papers?" he inquired. The crowd was listening intently.

"No one," I answered promptly and positively.

The doctor was investigating the murdered man's effects. The pockets of his trousers contained the usual miscellany of keys and small change, while in his hip pocket was found a small pearl-handled revolver of the type women usually keep around. A gold watch with a Masonic charm had slid down between the mattress and the window, while a showy diamond stud was still fastened in the bosom of his shirt. Taken as a whole, the personal belongings were those of a man of some means, but without any particular degree of breeding. The doctor heaped them together.

"Either robbery was not the motive," he reflected, "or the thief overlooked these things in his hurry."

The latter hypothesis seemed the more tenable, when, after a thorough search, we found no pocketbook and less than a dollar in small change.

The suitcase gave no clue. It contained one empty leather-covered flask and a pint bottle, also empty, a change of linen and some collars with the laundry mark S. H. In the leather tag on the handle was a card with the name Simon Harrington, Pittsburg.

The conductor sat down on my unmade berth, across, and made an entry of the name and address. Then, on an old envelope, he wrote a few words and gave it to the porter, who disappeared.

"I guess that's all I can do," he said. "I've had enough trouble this trip to last for a year. They don't need a conductor on these trains any more; what they ought to have is a Sheriff and a posse."

The porter from the next car came in and whispered to him. The conductor rose unhappily.

"Next car's caught the disease," he grumbled "Doctor, a woman back there has got mumps or bubonic plague, or something. Will you come back?"

The strange porter stood aside.

"Lady about the middle of the car," he said, "in black, sir, with queer-looking hair—sort of copper color, I thing, sir."

Chapter V
THE WOMAN IN THE NEXT CAR

With the departure of the conductor and the doctor, the group around lower ten broke up, to reform in smaller knots through the car. The porter remained on guard. With something of relief I sank into a seat. I wanted to think, to try to remember the details of the previous night. But my inquisitive acquaintances had other intentions. He came up and sat down beside me. Like the conductor, he had taken notes of the dead man's belongings, his name, address, clothing and the general circumstances of the crime. Now with his little notebook open before him, he prepared to enjoy the minor sensation of the robbery.

"And now for the second victim," he began cheerfully. "What is your name and address, please?"

I eyed him with suspicion.

"I have lost everything but my name and address," I parried. "What do you want them for? Publication?"

"Oh, no; dear, no!" he said, shocked at my misapprehension. "Merely for my own enlightenment. I like to gather data of this kind and draw my own conclusions. Most interesting and engrossing. Once or twice I have forestalled the results of police investigation—but entirely for my own amusement."

I nodded tolerantly. Most of us have hobbies; I knew a man once who carried his handkerchief up his sleeve and had a mania for old colored prints cut out of Godey's Lady Book.

"I use that inductive method originated by Poe and followed since with such success by Conan Doyle. Have you ever read Gaboriau? Ah, you have missed a treat, indeed. And now, to get down to business, what is the name of our escaped thief and probable murderer?"

"How on earth do I know?" I demanded impatiently. "He did't write it in blood anywhere, did he?"

The little man looked hurt and disappointed.

"Do you mean to say," he asked, "that the pockets of those clothes are entirely empty?"

The pockets? In the excitement I had forgotten etirely the sealskin grip which the porter now sat at my feet, and I had not investigated the pockets at all. With the inquisitive man's pencil taking note of everything that I found, I emptied them on the opposite seat.

Upper left-hand waist-coat, two lead pencils and a fountain pen; lower right waist-coat, matchbox and a small stamp book; right-hand pocket coat, pair of gray suede gloves, new, size seven and a half; left-hand pocket, gunmetal cigarette case studded with pearls, half full of Egyptian cigarettes. The trousers pockets contained a gold penknife, a small amount of money in bills and change, and a handkerchief with the initial "S" on it.

Further search through the coat discovered a card-case with cards bearing the name Henry Pinckney Sullivan, and a leather flask with gold mountings, filled with what seemed to be very fair whisky, and monogrammed H. P. S.

"His name evidently is Henry Pinckney Sullivan," said the cheerful follower of Poe, as he wrote it down. "Address as yet unknown. Blond, probably. Have you noticed that it is almost always the blond men who affect a very light gray, with a touch of red in the scarf? Fact, I assure you. I kept a record once of the summer attire of men, and 90 per cent followed my rule. Dark men like you affect navy blue, or brown."

In spite of myself I was amused at the man's shrewdness.

"Yes; the suit he took was dark—a blue," I said.

He rubbed his hands and and smiled at me delightedly.

"Then you wore black shoes, not tan," he said, with a glance at the aggressive yellow ones I wore.

"Right again," I acknowledged. "Black low shoes and black embroidered hose. If you keep on you'll have a motive for the crime, and the murderer's present place of hiding. And if you come back to the smoker with me, I'll give you an opportunity to judge if he knew good whisky from bad."

I put the articles from the pockets back again and got up. "I wonder if there is a diner on?" I said. "I need something sustaining after all this."

I was conscious then of some one at my elbow. I turned to see the young woman whose face was so vaguely familiar. In the very act of speaking she drew back suddenly and colored.

"Oh—" I beg your pardon," she said hurriedly, "I—thought you were—some one else." She was looking in a puzzled fashion at my coat. I felt all the cringing guilt of a man who has accidentally picked up the wrong umbrella; my borrowed collar sat tight on my neck.

"I' msorry," I said idiotically. "I'm sorry, but—I'm not." I have learned since that she has bright brown hair, with a loose wave in it that drops over her ears, and dark blue eyes with black lashes and—but what does it matter? One enjoys a picture as a whole; not as the sum of its parts.

She saw the flask then, and her errand came back to her. "One of the ladies at the end of the car has fainted," she explained. "I thought perhaps a stimulant—"

(Continued in Tomorrow's Times)

[Copyright, 1924, McClure's Newspaper Syndicate]

RULING AGAINST RICE COMPANY IS REVERSED

LOUISIANA CONCERN SEEKS PAYMENT OF CLAIM ON MARKET CONTRACT

[BY A. P. NIGHT WIRE]

SAN FRANCISCO, Jan. 21.—A judgment of the United States District Court here denying the claim of the Lake Charles Rice Milling Company, a Louisiana corporation, to $72,672 as a return on a marketing contract entered into with a group of California rice growers, was reversed today by the United States Circuit here.

According to the company's showing the rice growers through the Pacific Rice Growers' Association, now defunct, sent 74,857 sacks of rice to the Louisiana company for milling and marketing, and received a total advance of $435,805 on the same. Adverse marketing conditions resulted in a loss to the company of $72,672, according to its claim, and the action was started to collect this from the growers.

The district court here held that there was not sufficient merit in the claim to entitle the company to the amount asked for and an appeal was taken to the Circuit Court.

SEATTLE HOTEL MAN AFOUL SUNDAY DANCE

[BY A. P. NIGHT WIRE]

SAN FRANCISCO, Jan. 21.—W. A. Garrison, Visalia, filed a habeas corpus petition in the State Supreme Court today to obtain freedom from a County Jail sentence in default of the payment of a $1500 fine based on a conviction of a charge of violating the State Prohibition Enforcement Act. He contended that there is no provision in the act for a jail sentence when a fine is defaulted. Garrison has been in the County Jail of Visalia since last October.

A LIFE INCOME WITH TAX ECONOMIES

The Aetna Life Insurance Company of Hartford, Ct., well known for safety and conservatism, is now issuing annuities providing annual, semi-annual, quarterly and monthly incomes for life; also Survivorship Annuities for husband and wife, providing income to both while living and to survivor during life. These contracts afford the safest form of investment and are exempt from certain Federal and State taxes. The yield is satisfactory and all worry incident to investment entirely eliminated.

At age of 65, $1000 produces an annual income of $93.70.

At age of 65, $1000 produces an annual income of $113.31.

At age of 70, $1000 produces an annual income of $126.58.

At age of 75, $1000 produces an annual income of $142.88.

IRWIN J. MUMA, manager, AETNA LIFE INSURANCE COMPANY, fourth floor, Merchants' National Bank Bldg., Los Angeles, Cal.

NOTICIAS MUNDIALES DE ULTIMA HORA

En obsequio a nuestros numerosos amigos de habla española, y para beneficio de los lectores americanos de "The Times" que estudien esa lengua, publicamos diariamente esta columna en castellano, con un extracto de las más importantes noticias de última hora.

Buena parte del futuro progreso de Los Angeles, que es la metrópoli de los Estados Unidos que más cercana se halla a territorio latino-americano, habrá de depender de las relaciones que logremos establecer con nuestras hermanas, las repúblicas del sur. Para que lleguen a ser enteramente cordiales, no hay nada tan importante como que nuestros ciudadanos se familiaricen con la lengua castellana. Tan se dan cuenta de este hecho nuestros habitantes, que hay al presente más de 25.000 personas que estudian español en Los Angeles. A ellas les conviene leer todos los días esta columna, en la que encontrarán español correcto y enteramente moderno.

NOTAS TELEGRAFICAS

Noticias de Washington

WASHINGTON, Enero 21.—Dijo el Presidente Coolidge a los delegados a la conferencia antiprohibicionista, que él estaba por que se cumpliera la ley.

La Suprema Corte hizo a un lado la orden de la comisión del comercio entre estados, relativa a que se vendiesen billetes intercambiables, para trayectos computados en millas. El ex-Gobernador Walton, de Oklahoma, fracasó en su tentativa de que la Suprema Corte revisara directamente su juicio de desafuero.

El Contralmirante Magruder, que se halla abordo del crucero Richmond, en Tampico, comunicó al Ministerio de Marina que el bloqueo del citado puerto ha quedado diferido.

Ante la organización de negocios del gobierno, apoyó el Presidente Coolidge la reducción de los impuestos, diciendo que era la manera de aumentar la recompensa de todos los que trabajan.

Una sub-comisión del Senado ha comenzado una investigación para determinar si debe reconocerse al gobierno ruso.

Edward W. Bok, donante del premio de la paz, de $100,000, compareció ante la comisión del Senado que está investigando la propaganda.

La comisión de medios y arbitrios de la Cámara despejó el camino para que se entrara en el estudio de la nueva cuota de impuestos, después de una conferencia entre el presidente Green de dicha comisión, y el Presidente de la República.

Los Revolucionarios Intentan Minar Varios Puertos

WASHINGTON, Enero 21.—Con la suspensión por diez días del bloqueo de Tampico por los rebeldes mejicanos, dio fin hoy, temporalmente, la dificultad que había surgido en el Ministerio de Estado, respecto al problema mejicano.

A raíz de que se supo lo de dicha suspensión, llegó del citado departamento de Estado la declaración de que el gobierno de Washington había protestado enérgicamente contra el acto de los rebeldes de minar los puertos mejicanos, reservándose dicho gobierno el derecho de adoptar medidas adecuadas en caso de que no se remuevan inmediatamente las minas y otras obstrucciones a la navegación.

En la manifestación del Ministerio de Estado se hacía saber que el Cónsul Wood, en Veracruz, había sido notificado por Adolfo de la Huerta, el 17 de Enero de que los rebeldes habían decidido minar los puertos de Frontera, Puerto Méjico y Veracruz.

El cónsul recibió instrucciones de informar inmediatamente a de la Huerta de que el gobierno de Washington consideraba las operaciones de minar los puertos como una injustificada amenaza contra el comercio mundial. Hasta esta noche no se había recibido contestación del Cónsul sobre la actitud de de la Huerta y sus líderes respecto a la protesta americana, pero Alvaro Castillo, representante personal aquí del cabecilla revolucionario, declaró que entendía que iban a minarse los puertos para protegerse del cañonero Bravo, que está siendo equipado en Nueva Orleans por el gobierno de Obregón. Agregó que se proporcionarían a los barcos neutrales pilotos autorizados para llevarlos a atracaderos seguros.

DEPORTES

Carreras de Autos

Tres coches Duesenberg fueron agregados a la lista de inscripciones para la carrera de Febrero 24 en la pista de madera de Beverly Hills. A. M. Young, gerente del famoso autódromo de madera, propiedad de la Asociación del Autódromo de Los Angeles, recibió un telegrama de Fred S. Duesenberg, de Indianápolis, anunciándole que Joe Boyer se hallaría en la costa del Pacífico para competir en la clásica de Febrero, y que lo haría ante el volante de uno de los nuevos Duesenbergs de 122 pulgadas. Además, que venían en camino rumbo a la oficina de Young tres impresos de inscripción.

Basketball

No fue muy ardua tarea para el instructor Caddy Works y sus jugadores de esta Universidad de California, el poner fuera de combate al equipo de basketball de la Universidad de Redlands, la noche del sábado, pues los Bautistas tuvieron un ataque de susto desde el principio, y luego se mostraron lamentablemente ineptos para lograr canastos.

Fugilato

Hay un antiguo proverbio en los tablados de boxeo, que dice que el hombre grande y hábil puede siempre vencer al hábil y pequeño. En la arena de Jack Doyle, en Vernon, va a encontrase esta noche Danny Kramer, que no pesa mas que 126 libras, con Johnny O'Donnell, que llega a las 135. Ambos son buenos para peleas de 4 asaltos, y ya veremos si Kramer confirma el viejo proverbio o le da un mentís.

NUMERO 158

Pláticas Diarias en Español por el Prof. R. Guerrero, del Departamento Español de "The Times"

27. Tiéntese usted bien la ropa antes de atreverse a hacer eso. 28. Hay dolores que se exacerban por la noche. 29. Conviene que ciernas la harina esta tarde. 30. Ese muchacho no discierne lo que le concierne. 31. El ruido del trueno me aterra. 32. El que yerra algo aprende. 33. El soldado que deserta de sus banderas es un traidor. 34. Nosotros veríemos esta novela del francés al castellano. 35. Los cielos atestan la omnipotencia de Dios. 36. Más quiero asno que me lleve que caballo que me derroque. 37. Ahora encolo yo este mueble roto. 38. Este muchacho a todo se amolda. 39. Esta hortaliza no se aporca. 40. El capitán aposta sus hombres en el sitio conveniente. 41. No me gustan los escritores que innovan demasiado.

Póngase los verbos que van entre parentesis en las siguientes frases, en presente, en pretérito, o en gerundio, según los casos:

1. No (concebir) yo como has podido cometer esa tontería. 2. Es preciso que (pedir) a tu madre que te dé esa cantidad. 3. No conviene que (transgredir) las órdenes que has recibido. 4. Ayer (agredir) en la calle a un transeunte. 5. Nada (impedir) que expongas las ideas que (concebir). 6. La comedia (corregir) las malas costumbres. 7. Esa regla no (regir) conmigo. 8. Si no (seguir) mis consejos no tendrás los que (perseguir). 10. No (proseguir) refiriendo ese cuento, que se están (reir) de ti. 9. Le contestó (reir) que no valía la pena de que (proseguir). 11. Los dos niños estaban (gemir) porque no les daban lo que habían pedido. 12. Es preciso que (henchir) ese colchón con la lana que compraste. 13. Los enemigos se (rendir) tras una resistencia encarnizada. 14. Nadie cree a los niños que (mentir) con frecuencia. 15. (Sentir) yo mucho que te ha haya ofendido lo que te dije, pero era imposible que yo (consentir) en dejar que te burlases más largo tiempo de mis órdenes. 16. El amigo que no (servir) y el cuchillo que no corta, que se pierdan poco importa. 17. El toro irritado (embestir) con violencia al picador. 18. He aquí dos hermosas fajas, (ceñir) te la que (elegir) tú. 19. La cera se (derretir) al fuego. 20. El panadero (heñir) enérgicamente la masa con que ha de fabricarse el pan. 21. Es bueno que (medir) tus palabras para que no te (desmedir). 22. Dice el refrán que al que se (vestir) de ajeno, en la calle lo desnudan. 23. No conviene que (reptir) nosotros lo que acabaso de oir. 24. Las carnes que se (podrir) exhalan olor desagradable. 25. No creo que nadie (competir) contigo en esas oposiciones. 26. Por lo que me refiere (colegir) yo que has de ser el primero.

Welfare Board Methods Again Under Scrutiny

FRESNO, Jan. 21.—Investigation of the business affairs of the Fresno County Welfare Board, based principally on methods used in making purchases, was reopened today by the grand jury, with Robert Henley, secretary of the board, called as the first witness to testify on the conduct of the business of the organization since his appointment.

Following the preliminary investigation several weeks ago, the grand jury recommended to the Board of Supervisors that purchases be made by visiting nurses of the board instead of by the Welfare Commission executives. At the same time W. D. Hamman, expert and special investigator, hired by the grand jury, submitted his final report, showing an exceptionally healthy condition in almost all county offices, but making no sensational revelations.

The grand jury recommendations, based on Hamman's report, are not expected until next month. Meanwhile the grand jury has plunged again into investigation of the ownership and handling of the Fresno Speedway.

Irrigationists Seek Funds for Waters Survey

[EXCLUSIVE DISPATCH]

BAKERSFIELD, Jan. 21.—An appeal to Californians has been issued by the California State Irrigation Association, to which has been delegated by farm bureaus and other service bodies the work of raising $100,000 to complete the survey of the water resources of the State in accordance with the Marshall plan.

A legislative appropriation of $200,000 for this work proved inadequate, and only a partial report has been filed at Sacramento. It is now desired, in the absence of State appropriation, to secure an additional $100,000 by public contribution to assure the survey's completion in time for submission to the Legislature in January, next year.

LEADER OF STATE MOTHERS IN TALK

[EXCLUSIVE DISPATCH]

PORTERVILLE, Jan. 21.—Mrs. Hugh Bradford of Sacramento, president of the California Congress of Mothers and Parent-Teacher Association, addressed the Parent-Teacher Association Federation of Porterville in the high-school auditorium this afternoon. Tonight Mrs Bradford, together with Mrs. A. B. Perrington, Mrs. Walter Osborn and Mrs. E. L. Brown of Bakersfield, will be guest at a banquet at Porterville Hotel, to be attended by members and their husbands. Many officers and members from other points in the county are to attend.

CHILDREN ARE TAKEN AWAY FROM PARENTS

[EXCLUSIVE DISPATCH]

LAPORTE (Ind.) Jan. 21.—Five children, whom Mr. and Mrs. Ernest Koes were trying to rear in a tent when the temperature was 19 below zero, have been taken away from them by the Board of Children's Guardians and will be sent to orphanages. Eleanora, 14 years of age, and Dorothy, 3, will be sent to St. Vincent's Orphanage at Fort Wayne. Henry 12, Charles, 10, and Edward 8, will be taken to St. Joseph's home at Lafayette. They were placed in the institutions through efforts of a local Catholic charity society.

Can You Use THIS MAN?

He is a high class CARPENTER—knows how to KEEP BOOKS—is a professional LANDSCAPE ARTIST—one of the best all-around SALESMEN that ever went out on the road. He can COOK—is a top-notch MUSICIAN—an expert METAL-WORKER — a TEACHER of Greek, Latin and Zoology—a clever WINDOW-TRIMMER—and can DRIVE through traffic like an eel in seaweed. Once on the job he stays there.

He symbolizes the intelligent, loyal workers, representing every art, craft and profession, whose services are obtained through the "Help Wanted" columns of the Los Angeles Times.

Metropolitan 0700

Times Want Ads

The Los Angeles Times prints more want ads than any other newspaper in the world.

CHAMBER PROGRAM READY

National Organization to Open Conference in San Francisco with Huge Delegation

[EXCLUSIVE DISPATCH]

SAN FRANCISCO, Jan. 21.—The wide scope of the first western regional conference of the Chamber of Commerce of the United States to be held here the 29th and 30th insts., and its important bearing on the business not only of the West, but of the nation, is evidenced in the completed program of the convention just announced by Arthur S. Bent of Los Angeles, chairman of the program committee and member of the advisory council of the western division. Eleven States will be represented at the conference.

The conference will be held in the St. Francis Hotel and will be opened Tuesday morning, the 29th inst., by Paul Shoup, vice-president of the Southern Pacific Railroad, acting regional vice-president of the Chamber of Commerce of the United States and chairman of the local committee on arrangements. In his opening address he will sketch the objectives of the conference and touch upon vital issues of the West that are also of national character. There will be an address of welcome by the Mayor of San Francisco. The only other speaker of the morning session will be William Sproule, president of the Southern Pacific, who will speak on "Practical Steps to Be Taken in the Solution of the Transportation Problem."

PLAN ENTERTAINMENT

This will be followed by an adjournment for luncheon at which the out-of-town delegates will be the guests of a joint affair given by the San Francisco Chamber of Commerce and the San Francisco Commercial Club.

The discussion of the transportation problem opened in the morning by Mr. Sproule, will be concluded in the afternoon by Seth Mann, traffic manager of the San Francisco Chamber of Commerce. His subject will be "Transportation From the Viewpoint of the Public."

Three noted speakers will deal with the problem of co-operative marketing. These are Ralph P. Merritt, president of the Sun-Maid Raisin Growers of Fresno, speaking on "Co-operative Marketing and Its Relation to Business;" David L. Levy of San Francisco on "Co-operative Marketing and its Problems," and Dwight B. Heard of Phoenix, Ariz., member of the board of directors of the national chamber and president of the Pima Cotton Growers' Association.

In the evening there will be a banquet at the same hotel at which the principal speakers will be Julius H. Barnes, president of the Chamber of Commerce of the United States, and John H. Fahey, prominent publisher of Boston and a former president of the national chamber.

TO DISCUSS TAXES

On the following and concluding day of the conference, there will be a report of the committee on candidates for directors at the next annual meeting of the chamber's national body. The question of taxation will then be opened by an address by Prof. Carl C. Plehn of the University of California. Another speaker on this subject will be Rex B. Goodcell, collector of internal revenue of Los Angeles.

In the afternoon the conference will be opened with a discussion of foreign trade, the speakers being John Rosseter, president of the John Rosseter Company of San Francisco, "America's Foreign Trade," and Dean Howard T. Lewis, professor of foreign trade and head of the school of business administration of the University of Washington, who will speak on "Foreign Trade from the Pacific Coast Point of View."

The concluding subject of the conference will be immigration. This discussion will be led by addresses by Dr. Robert Park, head of the department of sociology of the University of Chicago, speaking on "The America of the Immigrant," Dr. James Lichtenberger, former president of the American Sociological Society and professor of sociology of the University of Pennsylvania will speak on "The Immigrant Asset and Liability."

After the addresses on each of the major subjects of the conference, there will be a general discussion from the floor by the delegates in attendance. The conference will close with the report of the committee on resolutions.

GOV. WOOD'S YACHT TO HASTEN TROOPS

BUCAS ISLAND COMMANDER IN NEED OF HELP TO QUELL FANATICS

[BY CABLE AND ASSOCIATED PRESS]

MANILA, Jan. 21.—To speed up reinforcements being sent to Col. Bowers, district constabulary commander, whose troops on Bucas Island off the coast of Mindanao are threatened by large numbers of fanatics, Gov.-Gen. Wood today sent his yacht, the Apo, from Jolo to Surigao, near Bucas Island, with orders to intercept the reinforcements and rush them to Bucas Island.

The reinforcements were sent from Zamboanga on the Pompeii, but they may require three days to make Surigao, as the Pompeii a slower yacht than the Apo. The troops will be transferred to the Apo as soon as she reaches the Pompeii.

Col. Bowers was given discretion whether to await the arrival of the reinforcements or to begin Wednesday an effort to force the fanatics to disperse.

EARLIER POTATOES CONFERENCE TOPIC

[BY A. P. NIGHT WIRE]

SACRAMENTO, Jan. 21.—The production of better potatoes in California, especially varieties which can be placed on the markets of the several Western States early in the season, is the purpose of a conference here today under auspices of the State Department of Agriculture. Representatives of the potato-growing industry in all parts of the State were asked to attend the meeting, which is expected to consider as one of the first and most essential steps the revision of the rules and regulations governing the certification of seed potatoes.

Travel Information

For complete information concerning railroad and steamship travel, fares, schedules, etc., call Main 8951.

Let Us Arrange Your Next Trip to SAN FRANCISCO

We will make your hotel reservations—buy your railroad and Pullman tickets—help you in any way we can.

L. M. HAYES

WHERE-TO-GO Travel Bureau, 4 Biltmore Hotel, 200 E. Colorado Ave., Pasadena, 216 W. Ocean Avenue, Long Beach. Representing

HOTEL PLAZA POST STREET AT STOCKTON

Money Back

The New TAFT Way of Selling REAL ESTATE

—it's guaranteed

—for information visit tract office at corner of Anaheim Rd. and Perris Rd.—between Long Beach and Wilmington.

—or call.

TAFT REALTY 5751 Co. Hollywood Blvd. Holly 2190

Keeley Treatment

For the treatment of Liquor and Drug addiction. Discreet. We permanently remove the craze for liquor, in all cases, and in the same time restore the physical and mental condition.

3400 W. 7TH ST., LOS ANGELES, CAL. Phone 326126.

Special Stock Market Bulletin

Of timely interest to investors and traders, our bulletin discusses:

Industrial Stocks with Possibilities.
Railroad Earnings.
Neglected Stocks.
The Coppers and Oils

Copy on Request

Name .....
Address .....

Howard G. Rath Company
Established 1910
INVESTMENT SECURITIES
Members L. A. Stock Exchange
502 Pacific Mutual Bldg. Los Angeles
Telephone 870-449

San Joaquin Light & Power Unifying & Ref. 6's Due 1952.

Tyns. Interest Charges of this great Hydro-electric Utility were 44% of Net Income in 1912.

By 1923, Net Income became nearly 3 times as great, and total Interest Charges were reduced to 41%.

SKILLFUL MANAGEMENT AN ADDED SECURITY!

Price, 99 and Interest.

Banks, Huntley & Co.
MEMBERS LOS ANGELES STOCK EXCHANGE
1212 STOCK EXCHANGE BLDG.
PHONE - METROPOLITAN 4300

The John M. C. Marble Co.
Metro. 1535 Telephones Main. 1535
Capital paid in $700,000.00.
OLDEST HOUSE IN SOUTHERN CALIFORNIA DEALING IN REAL ESTATE FIRST MORTGAGES EXCLUSIVELY.
OUR INDIVIDUAL COUPON MORTGAGES ARE THE BEST IN CALIFORNIA INVESTMENTS.
28 Years in the Main Corridor of H. W. Hellman Bldg., Corner Fourth and Spring Streets, Los Angeles.

BONDS for Safe Investment

Do You Know ?

More money is invested in First Mortgages than any other type of investment—

BUY

First Mortgage Bonds secured by California Real Estate safe and Yielding 7%

COUNCIL, MOLLER & CO.
SAN FRANCISCO
LOS ANGELES

REAL PROFITS

have been realized by the purchasers of Standard Oil stocks and we believe that

THE FUTURE OF THE STANDARD OILS

a greater than the past has been. No investor in these stocks has been ever less than very richly rewarded provided the stocks were held.

THIS IS BUYING TIME

and we suggest that you make your commitments now, either purchasing for cash or on our investment Savings Plan of Partial Payments.

Mail coupon for latest Standard Oil report. No obligation.

Name .....
(A-23)
Address .....

Corbin & Co.
INVESTMENT SECURITIES
529 So. Spring ~ Los Angeles
Telephone 873-991

A. M. Clifford
Investment Counselor and Financial Analyst
Advises with Clients from a disinterested position, upon all matters pertaining to Bond or Stock Investments.
"No Securities to Sell"
Stock Exchange Building Los Angeles

S. CAL. EDISON
L. A. GAS
BOUGHT & SOLD
ORDERS EXECUTED ON ALL LEADING EXCHANGES.
DUNK-HARBISON CO.
Member L. A. Stock Exchange
803 Haas Bldg.
Phones: Main 3702 and 4564.

DAILY TRADE TALK

All Year 'Round Club Doing a Valuable Work; Credit Situation; Business Outlook

Referring to an article recently appearing in this column in which the present labor situation in Southern California was discussed, C. G. Milham, executive secretary of The All-Year Club, offers a timely comment in which he says that much harm has been done Los Angeles and Southern California because too great stress has been placed in certain quarters on labor over-supply.

"While it is a fact," Mr. Milham says, "that we have an oversupply of labor in some lines here, it is also a fact that right now there is a shortage in some lines. Those who speak continuously and loudly about too many people being here, and about 'thousands of unemployed,' only provide fuel for those in certain sections of this country who are trying to stem the tide of travel of their best people to Southern California.

"I am confident a searching investigation would show no greater percentage of 'ill-advised adventurers' arriving here now than came here five years ago or ten years ago. To be sure, there are many coming here now who should not come; but, just as surely, there were many who came here formerly who should not have come. Widespread advertisement of Southern California's prosperity has brought many adventurers here and will continue to bring them. But, as said above, the percentage is no greater than formerly; it is only that they contrast so sharply with the thousands of thoroughly desirable newcomers who are bringing here millions of dollars in new money.

"Of course the work of the All-Year Club of Southern California does not bring undesirables here and never has brought them. Every bit of our effort is designed to induce people to plan a vacation stay here. Therefore, our advertising is framed to appeal only to those who can afford such a vacation trip. But, sticking to this one thought, the All-Year Club has accomplished results that stand the closest investigation, and that I think can be called truly remarkable. I point this out especially, because some people, without really giving the matter proper thought, have asserted that the All-Year Club advertising is bringing undesirables here.

"So I was glad indeed to see that you pointed out the true reason for adventurers coming here, finding this direct cause in the advertising Los Angeles is getting by reason of the city's tremendous stride forward."

CREDIT SITUATION

The Credit Clearinghouse weekly report shows a marked increase in purchasing, equal to 4.2 per cent, for the country as a whole. All sections contribute to this increase, the largest increase, equal to 5.6 per cent, being in the east section. The north agricultural section stands second, with an increase in purchasing activity equal to 4.0 per cent. The Pacific Coast comes third, with an increase equal to 3.6 per cent. The middle agricultural section has an increase equal to 2.8 per cent, while the south agricultural section has an increase in purchasing equal to 2.6 per cent. The mountain section comes last, with an increase equal only to 0.6 per cent.

Collections continue fair throughout the country as a whole, but with some slowing down in payments in the three Agricultural sections.

On the Pacific Coast, there is increased purchasing in all three States, the largest increase being in Washington.

BUSINESS OUTLOOK

Balanced prosperity is essential to healthy business growth, and in this connection it is inspiring to note the confident tone of business observers who maintain a cheerful outlook in practically all divisions, and which finds lucid and conservative expression in the annual report of Secretary of the Treasury, Mellon, who says: "In looking forward to 1924 it appears that the factors which have been most influential in the revival that has taken place, are likely to remain effective, at least in considerable degree." In other words, as the Agricultural Publishers' Association Bulletin points out, "the conditions which have improved business are still existent and will make business continue to improve."

The president of a national organization of salesmen is quoted as saying that out of 47 concerns of which he has knowledge, 41 are planning to increase their sales forces. Most of these are increasing, not to recoup from a slump, but to take care of an already manifested increased demand.

Inasmuch as the farm and rural market comprises practically half the nation's population, this increased demand plainly reflects conditions in the farm market. Dealers are more or less dependent upon sales to farm families for their volume, many of the smaller towns vitally so. The fact that these dealers are sensing an increased demand is a testimony to the quickening of the farm market.

Every indication points to the fact that the farmer is buying and that he has the financial power to buy more than ever. His money will go in largest measure to those manufacturers who have laid a selling foundation by making him acquainted with their merchandise.

Surveying the automobile industry and the trend of building Pacific Business suggests that in the former we may expect many readjustments of price schedules in the course of the next two or three years. In 1923 approximately 4,000,000 passenger cars and trucks were built, with demand still strong. "In fact," says this publication, "so important has this industry become in the lives of our citizens that its activities may be considered a worthy barometer of business. Undoubtedly the coming months will witness a sales struggle in the automobile trade and some of the smaller manufacturers may face tough sledding. Yet indications are for a sustained demand for automobiles, with some recession from the high production of the past year.

"Building operations on the Pacific Coast continue strong and with the bids Seattle, Portland, San Francisco, Oakland, Los Angeles, Pasadena and San Diego are making for new citizens, to say nothing of the activities in this direction in Spokane and Salt Lake City, there should be a fair measure of construction throughout this territory during all the months of 1924.

"Tell any group of people anywhere in the East that you are going to make your home west of the Rockies and nine out of ten will exclaim: 'How wonderful! You know we expect to come West to live, too, just as soon as we can see our way clear to do it.' If only one or two of those ten who dream of living beyond the Rockies are able to come, it will mean hundreds of thousands of new citizens. So building will continue strong, even if somewhat below 1923 peak."

DELEGATES TO U.S.C.C. CONVENTION

Vital Topics Are Up for Discussion at Bay City Meet Next Week

Announcement of some of the subjects that will come before delegates to the western conference of the United States Chamber of Commerce on the 28th and 29th inst., was made yesterday by the local chamber. The national body will convene in San Francisco and is expected to draw representatives from all of the Pacific Coast-western section. At least fifty representatives from Los Angeles are expected to attend the meetings.

The following is a list of the subject which are to be considered, according to yesterday's statement:

What should be the scope and limitations of government regulation of our transportation facilities —as to rates, establishment of credit and labor?

What are the advantages of railroad consolidations to the carriers —to the shippers—to the public?

Can freight rates be adjusted without destroying the provisions of the Transportation Act relating to earnings?

What should be the underlying principles in rail and waterway service—as to joint rates, relative rates and improvements?

Is the reduction of Federal taxes a paramount necessity?

Is the Mellon plan the right solution of this problem? If so what would be its general effect on business? If not, how should it be amended?

What part does the budget play in any scheme of tax reduction?

What effect will Federal leadership in reducing its expenditures through the budget system have on the expenditures of States and municipalities?

These are part of the questions that will come up for discussion regarding transportation and taxation. Other principal items for consideration will be co-operative marketing, immigration and foreign trade.

The Los Angeles Chamber of Commerce will be represented at the meeting by at least ten delegates. A number of leading local business men will also go to the northern meeting. Those who have announced that they will go, to date, are:

W. H. Davis, S. F. Forbes, Irving H. Hellman, F. W. Braun, A. B. Macbeth, J. R. Coffman, E. W. Clark, A. S. Bent, Harry McComb, N. W. Tarr, R. H. Ballard, S. M. Kennedy, Gerald Fitzgerald, Marius De Brabant, C. E. Baker, J. R. Douglas, F. H. Williams, William Lacy, W. T. Bishop, R. W. Pridham, Paul G. Hoffman, George Eastman, Charles P. Bayer, Charles A. Cooke, Sylvester Deaver, Shannon Crandall and Frank Wiggins.

PRODUCE MARKET IN SAN FRANCISCO

[BY A. P. NIGHT WIRE]

SAN FRANCISCO, Jan. 21.—Receipts: Flour, 5200 quarter sacks; wheat, 6456 centals; corn, none; potatoes, 2652 sacks; onions, none; hay, 304 tons; hides, 3493; lemons and oranges, 3000 boxes; live stock, 2049 head.

Wheat, milling, 1.75@1.80; feed, 1.75@1.80. Barley feed, 1.37@1.40; shipping, 1.45@1.47½. Bar. wheat, 15.00@20.00; fair, 13.00@15.00; tame oats, 17.00@20.00; wild oats, 15.00@17.00; alfalfa, 18.00@21.00; stock, 14.00@16.00; straw, 11.00@14.00.

FISHER'S WEEKLY INDEX

Prof. Irving Fisher's wholesale price index of 200 representative commodities and the relative purchasing power of money compared with monthly averages since January, the low in January, 1922, the peak of prices in May, 1920, and the basic 100 in 1913, follow:

	Index Number	Purchasing Power
1913	100	100
1920—May (peak of prices)	247	40.5
1922—January (low)	138	72.5
1923—January, average	157	63.7
February, average	162	61.7
March, average	166	60.2
April, average	167	59.9
May, average	163	61.5
June, average	158	63.2
July average	158	63.2
August, average	154	65.0
September, average	155	64.4
October, average	155	64.3
November average	153	65.5
December average	151	66.4
1923 average	158	63.4
1924—January, week ending January 4	150.9	66.3
January, week ending January 11	150.9	66.3
January, week ending January 18	150.7	66.4

[Copyright, 1924, Irving Fisher.]

MARKET INDEX

The following index will be found convenient for quickly locating market information in this issue of The Times:

	Page
Bond quotations	13
Business news	14
Building permits	18
Citrus fruits	18
California dried fruits	13
Cotton	13
Daily Trade Talk	12
Eggs, poultry (butter and eggs)	16
Foreign exchange (money)	16
Gasoline, oils	14
Grains	17
Hide market	18
Metal market	16
New York Market Letter	15
Market reviews	15
Money, exchange	13
Fisher's Weekly Index	12
Produce, Los Angeles	16
Produce, San Francisco	12
Live stock market	17
STOCKS—	
Boston copper	13
Chicago	13
Los Angeles	14
New York	15
New York oils	13
New York (curb)	13
Stocks and bonds in San Francisco	14
Salt Lake	15

FRANC'S DIP HAD EFFECT IN ENGLAND

Politics in Abeyance as Market Watched Foreign Exchange Gyrations

[BY CABLE—EXCLUSIVE DISPATCH]

LONDON, Jan. 21.—Anticipated nervousness prevailed on the opening of the stock market last week because of the assembling of Parliament, but nevertheless Tuesday saw a gradual hardening of prices. Actually, however, political affairs took a back seat, ceding the limelight to the gyrations of foreign exchange.

The phenomenal slump of the French franc on Monday, when for a time it was worth less than the Italian lire, caused a wave of profound but short-lived pessimism to sweep over the markets. The prompt and vigorous measures taken by the French government, however, to prevent further slumping met with general approval in city circles.

British critics, however, do not believe in measures directed primarily to check speculation, which in actual practice tend to intervene in the normal conduct of business.

Home rails were not shaken by the threatened railway strike as there had been heavy selling previous to the development of the crisis. Foreign rails generally were good, although Brazilians were down.

Oils continued active, but at the close, most of the leaders were only slightly better. Mexican eagles were lower.

Rubbers were better for a short turn. Mines were fairly active.

COTTON PRICES HIT BY REALIZING SALES

[EXCLUSIVE DISPATCH]

NEW YORK, Jan. 21.—Speculative selling and long liquidation caused a new decline in the cotton futures market today. Sharp declines in foreign exchanges combined with the unfavorable sentimental effect of the British railroad strike influenced the course of values. Selling was, however, not very heavy and the decline came in part as a result of absence of demand from speculative sources. Initial prices showed losses of 15 to 40 points, but offerings increased after the opening and the list moderately extended its losses. After steadying in midsession, the market slipped downward again in the afternoon and closed at or not far above the day's low and 25 to 50 points under Saturday's closing prices.

Spot was quiet, 45 points decline, 32.90 for middling upland.

Southern spot: Galveston, 32.85, 45 points decline; New Orleans, 33.13, 26 points decline; Savannah, 32.24, 25 points decline; Augusta, 32.63, 37 points decline; Memphis, 33.75, unchanged; Houston, 32.75, 40 points decline; Little Rock, 33.25, 13 points decline.

Closing Prices

[Furnished by McDonnell & Co., 634 South Spring street.]

NEW YORK

Option—	Open.	High.	Low.	Close.
January	32.55	32.55	32.42	32.42
March	32.75	33.05	32.60	32.72@32.73
May	33.00	33.29	32.91	32.92@32.97
July	32.80	32.95	31.80	31.86@31.92
October	27.85	28.05	27.73	27.75@27.83

NEW ORLEANS

Option—	Open.	High.	Low.	Close.
January	32.60	32.80	32.32	32.33
March	32.75	33.11	32.47	32.59@32.64
May	32.65	33.06	32.43	32.54@32.57
July	31.65	31.99	31.61	31.76@31.75
October	27.33	27.55	27.22	27.25@27.26

Cottonseed Oil

[EXCLUSIVE DISPATCH]

NEW YORK, Jan. 21.—Closing prices for cottonseed oil:

	Close.	Prev. close
January	11.05@11.06	11.00@11.15
February	11.06@11.15	11.00@11.15
March	11.22@11.24	11.22@11.24
April	11.42@11.50	11.40@11.50
May	11.55@11.59	11.55@11.57
June	11.60@11.75	11.60@11.76
July	11.74@11.76	11.70@11.72
August	11.80@11.88	11.77@11.85
Spot	11.10@11.30	11.00@11.25

Crude Rubber Prices

[EXCLUSIVE DISPATCH]

NEW YORK, Jan. 21.—Prices of crude rubber easier today and trading was quiet; ribbed smoked sheets offered at 23¼c; brown crepe, thin, clean, 22½c; amber No. 1, 23¾c; para upriver fine, 23¾c.

New Issue

$2,500,000

San Joaquin Light & Power Corporation

Unifying and Refunding Mortgage 6% Gold Bonds, Series "B"
Non-Callable

Dated March 1, 1922 — Due March 1, 1952

Principal and interest are payable at Equitable Trust Company of New York, Trustee, and the semi-annual interest is payable March 1 and September 1 at the office of the Trustee and Union Trust Company of San Francisco and the Union Bank & Trust Co. of Los Angeles without deduction for Federal Normal Income Tax not exceeding 2%. Denominations $500 and $1000.

Equitable Trust Company of New York, Trustee.

TAX EXEMPT IN CALIFORNIA

All of the bonds of the San Joaquin Light & Power Corporation thus far issued have been approved as legal investments for California savings banks, and application has been made to have these bonds certified.

The following is a summary of the facts contained in the President's letter:

These bonds are a direct mortgage subject to underlying mortgages upon all the property of the Corporation now owned or hereafter acquired.

The value of the equity behind these Unifying and Refunding Mortgage Bonds, as measured by market quotations on the junior securities of the Company, exceeds $16,600,000.

The average annual net earnings available for interest and depreciation during the past ten years have been approximately 2¼ times the average operating interest charges.

In the last three years the Corporation has increased its generating capacity to the extent of 117,000 horsepower; it has connected 20,115 consumers, and has added a connected load of 114,828 horsepower.

Further issuance of bonds under the Unifying and Refunding Mortgage except for refunding purposes is limited to a par amount not exceeding 75% of the cost of plant extensions when net earnings for twelve months out of the preceding fifteen months shall have been not less than 1¾ times the total interest on all bonds of the Corporation outstanding and those for which certification has been requested.

Under the terms of this mortgage no more First and Refunding Mortgage Bonds may be sold to the public; and when and as First and Refunding Mortgage Bonds are available they must be deposited with the Trustee of this mortgage. At the present time there are $7,555,000 of an authorized amount of $25,000,000 First and Refunding Mortgage Bonds deposited under the Unifying and Refunding Mortgage. Eventually there may be a majority of the First and Refunding Bonds deposited under the Unifying and Refunding Mortgage.

These bonds are issued to provide funds for additions to substation and transmission line capacities, extension of distribution lines to new consumers and for other corporate purposes.

Price 99 and Interest

Peirce, Fair & Co. Blyth, Witter & Co.
Banks, Huntley & Company

All statements herein are official or are based on information which we regard as reliable, and while we do not guarantee believe them to be correct.

The Fortune Builders

Tens of thousands of people have built and are building their fortunes thru a small investment in Standard Oil.
Five shares of stock (par value $500) grows to nearly a quarter of a million dollars in ten years. You can start today sharing the same pro rata of cash dividends and colossal profits that are being paid to the Rockefeller family, and tens of thousands of shrewd investors in every walk of life. If you have idle money or if you can invest a small sum monthly, write today for details, bank references and full facts. Ask for Circular No.— 10

R. H. DURST & CO.
804-5 HAAS BUILDING
LOS ANGELES
Phones: 827-198—979-985.

Miller & Lux Lands

Sold in large and small tracts. Lands to lease for Oil development.

R. H. Anderson, Agent
1813 Eighteenth St.
Bakersfield, Cal.

A LOCAL SALESMAN WANTED

Preferably a salesman with bond house experience to sell a new Bond Basis Book and other standard financial publications of a well-known New York publishing house to bond houses and financial institutions. On full time or as a side line. Liberal commission. Write for full particulars. Address "Publisher," care Rudolph Guenther-Russell Law Adv. Agency, 131 Cedar St., New York.

Beverly Hills Acreage Fully Improved

28 Acres at $3600 per acre.

Fully improved and subdivided with roads, Los Angeles water, gas, electric and telephone wires.

This price means only $2000 per acre for the raw land, as $1600 per acre has actually been spent for improvements.

This is front foothill acreage near Thomas H. Ince Ranch and Fairbanks' home.

This greatest bargain of the year is actually priced at a full 33 1-3% discount.

EASY TERMS

W. J. Parker
Beverly Hills Hotel
Telephone 559-521

The Mortgage is the Standard of All Investments

The Mortgage is a Constructive Investment!

OVER $200,000,000 will be spent for building purposes in Southern California this year—an unprecedented record. To expedite this great building program thousands of high class mortgages are created which must be financed.

This corporation has financed many sound building operations in Southern California and offers first mortgages on these properties to those who are seeking an investment that will yield a dependable, promptly-paid income and that is secured by some of the choicest income producing properties in Southern California.

An investment in mortgages on such properties is a constructive investment because it assists in the development of the investor's own home community.

An interesting booklet on mortgages will be mailed upon request. Send for it.

Standard Mortgage Corporation
812-815 Central Building
Sixth & Main Sts. Los Angeles

Standard Mortgages are the Standard

er Corporation

old Bonds, Series "B"

Due March 1, 1932.

rustee, and the semi-annual interest is payable
Trust Company of San Francisco
ut deduction for Federal
ons $500 and $1000.

k, Trustee.

IIA

ion thus far issued have been certified
has been made to have these bonds a

letter:

derlying mortgages upon all
fter acquired.

and Refunding Mortgage
or securities of the Company,

nterest and depreciation dur-
times the average operating

ased its generating capacity
d 20,115 consumers, and has

nd Refunding Mortgage ex-
nt not exceeding 75% of the
e months out of the preced-
times the total interest on all
which certification has been

t and Refunding Mortgage
rst and Refunding Mortgage
Trustee of this mortgage. At
ized amount of $25,000,000
er the Unifying and Refund-
of the First and Refunding
Mortgage.

dditions to substation and
lines to new consumers and

n, Witter & Co.
ompany

tis, and while we do not guarantee them, w

ndard of All Investments

Mortgage
Constructive
vestment!

$200,000,000 will be spent
building purposes in Southern
fornia this year—an unprece-
ted record. To expedite this
ding program thousands of
mortgages are created which
anced.

oration has financed many
lding operations in Southern
and offers first mortgages
properties to those who are
investment that will yield a
e, promptly-paid income and
ured by some of the choicest
oducing properties in South-
nia.

ment in mortgages on such
is a constructive investment
assists in the development of
e's own home community.

esting booklet on mortgages will
nd upon request. Send for it.

rd Mortgage Corporation
315 Central Building
Los Angeles

es are *the* Standard

The Leading Poster Company of the Pacific Coast

Foster and Kleiser Company

An Established Business
—of 22 years' standing.

Paying 9% Dividends
—on its Class "A" Common Stock.

Conducting a Business of Great
—value to business enterprises.

Assuring Continuance and Permanency
—of earning ability.

Send for Particulars

Stevens, Page & Sterling
INVESTMENT MUNICIPAL AND CORPORATION BONDS
610 Van Nuys Bldg
Phone 877-861

1924 Income Tax Manual

Containing Excerpts
Revenue Act
Amendments
Regulations
Rulings
Court Decisions, etc.

Also Mr. Mellon's plan & recommendations for 1924 Tax Reductions,

A copy will be mailed you without obligation

California Company
BONDS
626 So. Spring

Name_____
Street_____
City_____

Planned by the wind
not guesswork—

Men get fame every day to have money. Unfortunately, too many lose the fame of hope with the wind of guesswork.

Billions in the five years following the war. What it costs them made few men rich. The chances are easily a million to one.

There is a way the average man may acquire a comfortable fortune. Buy bonds! Good bonds from a reliable bond house! Bonds are a form of protected saving and sound investment and will serve for you not only the hope but the CERTAINTY of financial independence.

E. H. MILLER & COMPANY
INVESTMENT BONDS CORPORATION
GOVERNMENT
Los Angeles Telephone 824-779
824-839
San Francisco Oakland Los Angeles Chicago

BOND SALESMEN

A local bond house has opening for several experienced salesmen. Very advantageous connections can be made by the right men. In replying state extent of your experience in the bond business and also personal qualifications. All replies treated strictly confidential.
Address M. Box 451, TIMES OFFICE.

BOND QUOTATIONS

Liberty Bonds Rise

[BY A. P. NIGHT WIRE]

NEW YORK, Jan. 21.—Strength of Liberty bonds, some of which reached new high levels for the year under the stimulus of increased foreign buying, and activity in Japanese issues in reflection of continued reports that a Japanese loan would be sold here featured today's irregular bond market.

Interest centered in the prospects for new financing, with rumors that the Japanese issue, totaling between $50,000,000 and $70,000,000, would bear a 5½ per cent interest rate and sell around 98.

Prices of speculative railroad bonds held fairly firm, although interest subsided somewhat in these issues. St. Paul liens were subjected to further profit taking, the 4s of 1925 losing almost 2 points. Denver and Rio Grande consolidated 4s moved fractionally lower.

Traction issues led the advance in the public utility list. Weakness developed in the industrial list, Sinclair Pipe Line 8s lost ground.

New bond issues scheduled for early offerings were said to include $10,000,000 Union Electric Light and Power Company, with prospects that the Canadian National Railways $50,000,000 loan would be sold to New York bankers.

NEW YORK, Jan. 21.—Following are closing quotations on bonds listed on the New York Stock Exchange. Furnished by Logan & Bryan, 638 South Spring street.

RAILROAD BONDS

Sales—		Bid	Asked
13,000	Atch. Gen. 4s, 1995	88	88½
.....	Atl. C. Line 4s, 1952	87½	88
29,000	B. & O. Gold 4s, 1948	83	83½
10,000	B. & O. Ref. 5s, 1995	86	86½
7,000	Can. Pac. Deb. 4s	81½	81½
3,000	Can. Nor. 7s, 1940	112½	113
.....	C. & O. Cvt. 4s, 1930	90½	91
3,000	C. R. & Q. Ref. 5s, 1971	48	48½
10,000	Chgo. St. West. 4s, 1959	51½	51½
13,000	C.M.&St.P.Cvt. 4½s, 1932	58	58½
10,000	C.M.&St.P. Cvt. 5s, 2014	57	57½
32,000	C.R.I.&P. Ref. 4s, 1934	75½	76½
3,000	Del. & Hudson 5½s, 1937	99½	100
50,000	Erie Gen. 4s, 1953	54½	54½
10,000	Gt. Nor. 5½s, 1952	97½	97½
7,000	Hud. & Man. Ref. 5s, 1957	82½	83
2,000	Hunt. Valley 4½s, 1980	84	85
2,000	Ill. Cent. Ref. 4s, 1955	85½	86
5,000	K.C.-N.S.&M. 4s, 1936	75½	75½
7,000	K. C. So. 5s, 1950	68½	68½
2,000	L. & N. Unif. 4s, 1940	90½	90½
.....	M. K. & T. 1st 4s, 1990	77½	77½
30,000	Mo. Pac. Gen. 4s, 1975	54	54½
3,000	N. Y. Cent. Cvt. 6s, 1935	103½	104
13,000	N.Y.N.H.&H.Cvt. 6s, 1948	63½	63
.....	Wh. & W. Consol. 4s, '50	83	83½
15,000	Nor. Pac. Ref. 6s, 2047	103½	103½
10,000	O. S. L. 5s, 1946	102½	103½
10,000	Or.-Wash. Ref. 4s, 1961	80½	80½
2,000	Penn. R.R. Gen. 5s, 1968	99	99½
10,000	Peoria & E. Inc. 4s, 1940	23½	24
50,000	Pere Marq. 1st 5s, 1956	92½	92½
.....	P.C.C.&St.L.Gen. 5s, 1970	97½	97½
105,000	Reading Gen. 4s, 1997	90½	90½
2,000	Rio Grande W. 4s, 1939	74½	75
5,000	R. I. Ark. Lo. 4½s, 1934	73	73½
30,000	St.L.&S.F. Adj. 6s, 1960	74	74½
20,000	St.L.&S.F. Inc. 6s, 1960	61½	62
15,000	St.L.&S.W. Con. 4s, 1932	79½	79½
70,000	S. A. L. Consol. 6s, 1945	71	71½
2,000	So. Pac. Ref. 4s, 1955	87	87½
.....	S. P. S. F. Term 4s, 1950	82½	82½
10,000	So. Ry. 6½s, 1956	103½	103½
2,000	Tex. & Pac. 1st 5s, 2000	93½	94
5,000	Un. Pac. 1st 4s, 1947	91½	91½
2,000	Wabash 1st 5s, 1939	98	98½
10,000	West. Md. 4s, 1952	81½	82
5,000	West. Pac. 5s, 1946	83½	83½
7,000	W. & L. E. 4s, 1949	82	82½

STREET RAILWAYS

.....	B. R. T. 5s, 1945	83½	.....
2,000	Chgs. Ry. 1st 5s, 1927	76	77
.....	Det. Un. 4½s, 1932	86½	87
58,000	I. R. T. 5s, 1966	62	62½
15,000	Market St. Ry. 7s, 1924	99½	100
.....	Met'l Tra. 5s, 1941	89	89½
.....	N. Y. Rys. 4s, 1942	34½	35
10,000	P. Sons. N. J. 5s, 1959	82½	82½
2,000	Third Ave. Ref. 4s, 1950	34½	34½
82,000	Un. Ry. Inv. 5s, 1926	95	95½

INDUSTRIAL BONDS

10,000	Am. Smelter 5s, 1947	92½	93
23,000	Am. T. & T. 5s, 1946	98½	98½
.....	Barnsdall 6s Ser. A, 1931	96½	97
2,000	Beth. Steel 5s, 1948	98½	99
7,000	Cuba Cane 8s, 1930	98½	99
.....	Cumb. Tel. 5s, 1937	94½	95
2,000	Det. Edison 6s, 1949	104½	104½
2,000	Dupont 7½s, 1931	107½	107½
15,000	Duquesne Light 6s, 1949	104½	104½
.....	Emp. S. & F. 7½s, 1937	92½	92½
12,000	Fisk Rubber 8s	104½	104½
3,000	Gen. Elec. Deb. 5s, 1952	101½	101½
7,000	Goodyear 8s, 1931	103	103½
5,000	Humble Oil 5½s, 1932	98½	98½
5,000	Kelly-Spring. 6s, 1931	104½	104½
2,000	Int'l Paper 5s, 1947	94½	94½
17,000	Lack. Steel 5s, 1950	90½	91
12,000	Lispet & M. 7s, 1946	117	117½
.....	Lodelle Gas 5s, 1934	93½	94½
2,000	Mors. Marine 6s, 1941	81	81½
5,000	Mun. Pr. 5s, 1930	102½	103
11,000	Midvale Steel, 1936	87½	87½
.....	Nat. Tube 5s, 1952	99½	100
2,000	N. Y. Edison 6½s, 1941	116½	116½
.....	N. Y. Ref. 6s, 1941	104½	105
6,000	Nor. States Pow. 5s, 1941	91½	91½
2,000	N.W. Bell Tel. 7s, 1941	108½	109½
2,000	Otis Steel 8s, 1941	100	101
16,000	Pac. Gas & E. 5s, 1942	97½	98
12,000	Pac. Tel. 5s, 1937	91½	91½
.....	People's Gas 5s, 1947	89½	90
2,000	Phila Co. 6s, 1944	100½	101
5,000	Sharon Steel 8s, 1941	103	103½
7,000	Stanolind Oil 7s, 1937	98½	97
2,000	Union B. & P. 6s, 1942	97½	97½
25,000	U. S. Rubber 5s, 1947	98½	97
45,000	U. S. Steel 5s, 1963	103½	103½
.....	Un. Oil Cal. 6s, 1942	100½	100½
19,000	Va.-Car. Chem. 7s, 1947	83½	83½
2,000	W. U. Tel. 6½s, 1936	109½	110
15,000	Wilson & Co. 1st 6s, 1941	97	96½

FOREIGN BONDS

.....	Argentine 5s, 1909	82½	83½
7,000	Belgium 7½s, 1945	98	98½
13,000	Brazil 7s, 1952	79½	79½
3,000	Bordeaux 6s, 1934	74½	75
10,000	Brazil 8s, 1941	94½	94½
12,000	Canada 5s, 1952	99½	99½
5,000	Chile 8s, 1941	103	103½
15,000	Chile 8s, 1926	102½	103½
.....	Chile 8s, 1946	102	102½
2,000	Cuzco 8s, 1951	94½	95½
12,000	Bolivia 8s, 1947	87½	88½
.....	Denmark 8s, 1945	107½	108
60,000	French 7½s, 1941	91	91½
95,000	French 8s, 1945	94	94½
.....	Norway 8s, 1940	111½	112
8,000	Queensland 6s, 1947	99½	100
.....	Rio Janeiro 8s, 1946	89½	89½
24,000	Swiss Dept. 7s, 1942	79½	79½
5,000	Swedish 6s, 1939	104½	104½
18,000	Swiss 8s, 1940	117	118
85,000	U.K.Gt.B.&I. 5½s, 1937	99½	99½

Bond Averages

[EXCLUSIVE DISPATCH]

NEW YORK, Jan. 21.—Bonds. Today's close: —Net Change—

	Day.	Month.	Year.
40 issues 78.19	— .01	+ 1.04	— .57

Liberty Bonds

NEW YORK
(Sales in $1000)

	High	Low	Close
Liberty 3½s 684	99.15	99.3	99.10
Do. 2nd 4s 50	99.5	....	....
Do. 1st 4½s 70	99.7	99.2	99.7
Do. 2nd 4½s 306	99.7	99.2	99.6
Do. 3rd 4½s 1341	99.30	99.28	99.30
Do. 4th 4½s 17	99.10	99.5	99.9
U. S. Govt. 4½s..... 125	100.2	100.1	100.2

LOS ANGELES

Following are the closing bid prices at the Los Angeles Stock Exchange:

Liberty Bonds—

	Bid.	Asked.
1st 3½s	99.09	99.19
1st 4½s	99.00	99.10
2nd 4½s	99.00	99.10
3rd 4½s	99.24	100.02
4th 4½s	99.02	99.12

Stock Permit Granted

[BY A. P. NIGHT WIRE]

SAN FRANCISCO, Jan. 21.—The Los Angeles Junction Terminal Railway Company, which operates a belt line in the city of Los Angeles, was granted permission by the State Railroad Commission today to sell $500,000 of a $1,000,000 stock issue. The proceeds will go to meet capital expenditures.

NEW YORK CURB

Activity in Lehigh

[BY A. P. NIGHT WIRE]

NEW YORK, Jan. 21.—Activity in Lehigh Valley Coal Company certificates and "rights," which touched new high records, and issues of 5's and 10's points, respectively, in Solar Refining and Standard Oil of Nebraska, featured today's irregular higher curb market.

Lehigh Valley certificates touched 35¾ and the "right," 24¼, but both cancelled their gains in the afternoon trading and closed fractionally lower. Great Western Sugar dropped 2 points to 96½, the prices at which 42,500 shares formerly owned by the American Sugar Refining Company were offered to the public. Radio stocks were again active.

Prairie Oil and Gas moved up 2½ points to 262, but most of the active issues showed only fractional changes on the day. Phillips Petroleum came back to the curb when 294,156 newly authorized no-par shares were admitted to trading. There were no sales.

Suspension of Hawthorne Mines from trading served to deaden interest in the mining group, fluctuations in which were small and generally unimportant.

Following are the closing quotations on the New York Curb market. Furnished by Logan & Bryan, members of the New York Stock Exchange, 638 South Spring street.

		High.	Low.	Close.
	Industrials—			
100	Amal. Lea.	15	15	15
100	Amo. Gas, new	50	50	50
100	Amo. Hew. S.S.	12	12	12
100	Bloomenthal	24	24	24
200	Brook. Shoe	10	9¾	10
200	Bridgeport Mach.	11	11	11
4,300	Brook. City R.R.	13	12	12½
2,700	Candy Products	1¾	1 11-16	1 11-16
300	Car Light	2½	2½	2½
600	Do. pfd.	10½	10½	10½
500	Cent. Teresa Sugar	1½	1½	1½
100	Chicago Nipple A.	30	30	30
200	Do. B	22	21½	22
3,000	Cont. Tob.	23½	23	23
100	Cuba Co.	33½	33½	33½
2,800	Dubilier	15	14¾	14¾
500	Durant	33	32½	32½
100	Elmwoods	17½	17½	17½
400	Glen Alden	81½	81¾	81½
400	Gold Dust	33	32½	33
200	Goodyear Tire	11½	11½	11½
300	Gt. West. Sugar	97½	96	96½
300	Hayden	2½	2½	2½
400	Hudson and Man.	12¾	12¾	12¾
400	Do. pfd.	35	35	35
100	Int. Rubber	3¾	3¾	3¾
100	Int. Concrete	13½	12¾	12¾
4,100	Lehigh Valley rights	33	32½	32½
5,700	Lehigh Coal	35¾	34½	35
100	McCrory St.	32	32	32
1,100	Mendel Iron	7½	7½	7½
800	Midvale	21½	21½	21½
500	Natl. Dairy	33½	33	33
200	Park Tilford J.	27½	27½	27½
8,500	Radio	4¾	4½	4½
2,600	Do. pfd.	4¼	4 1-16	4 1-16
100	Roe	18½	18½	18½
4,000	S. Coal and Iron	15	14	15
400	Swift Intl.	22	21¾	22
200	Unl. Bakeries	57	57	57
400	U. S. Distributing	23½	23½	23½
200	Preferred	77½	77½	77½
100	Ward Baking A	61	61	61
800	Do. B	39¾	39½	39¾
200	Do. pfd.	94½	94½	94½
200	Yellow Taxi	36	36	36
	Independent Oils—			
900	Boston Wyo.	1¼	1¼	1¼
800	Brit. Amo.	36½	35½	36½
100	Carib	4¾	4¾	4¾
100	Cities Svc. B	157½	157½	157½
300	Do. pfd.	79½	79	79½
300	Derby	7½	7¼	7½
200	Do. pfd.	35	35	35
1,000	Engrs. Pete.	6	6	6
700	Gen. Pete.	38¾	38½	38¾
600	Glen Rock	85	85	85
200	Gulf	89¾	89½	89¾
1,000	Hudson	6	6	6
10,000	Keystone	3	3	3
200	Kirby	7	7	7
300	Lago	3¼	3¼	3¼
16,800	Latin-Amo.	80	80	80
500	Leader	4	4	4
200	Livingston	70	70	70
2,500	Mex. Panuco	80	75	80
1,400	Mex. Prod.	19	18½	18½
4,400	Mutual Oil	12½	12½	12½
1,600	New Bradford	8½	8	8½
2,350	New Mex. and Ariz.	6¾	6¾	6¾
2,400	Pan-Amo. Western rights	1¼	1	1
200	Penneck	13¾	13¾	13¾
400	Royal Canadian	4	3¾	3¾
200	Ryan Cons.	4½	4	4
700	Salt Creek	23½	23¾	23½
600	Do. Cons.	19½	19½	19½
400	Sapulpa	1¼	1¼	1¼
2,500	Seaboard	87	86	86
500	Tidal Osage, N. Y.	12½	12	12
500	Tidal Osage	14	12	14
300	Un. Oil, Cal.	75	73	73
5,000	West St. and L.	23	21	21
14,000	Wilcox	7	6¾	7
5,000	Y Oil	8	8	8
	Mines—			
600	Cassaro	2 3-16	2¼	2¼
1,000	Cortez	85	80	80
600	Crown Reserve	74	73	74
3,500	Diamondfields	6	6	6
2,000	Eureka	14	14	14
5,000	Fortuna	8	8	8
1,000	Goldfield Cons.	7	6	6
7,000	Goldfield Deep	7	6	6
100	Hardshell	3	3	3
1,000	Hilltop	3	3	3
100	Hollinger	12	12	12
1,000	Ind.	64	60	61
5,000	Ind. Lead	11	11	11
2,000	Kirk	39	37	38
1,000	La Rose	22	22	22
2,000	Marsh Mines Cons.	13	13	13
1,000	Mahima	35	33	33
1,000	Mont. Tonopah	3	3	3
1,000	Natl. Tin	11½	11½	11½
300	Nipissing	6	5¾	6
2,300	Ohio Copper	81	80	80
1,000	Red Hills	4	4	4
1,000	Silver Hora	3	3	3
200	So. Am. P. & S.	3½	3½	3½
1,000	Sweetser	4	4	4
1,000	Stewart Mines	1	1	1
100	Ton. Mines	1½	1½	1½
2,000	Tuolumne	3	3	3
1,000	United Eastern	86	86	86
200	Unity Gold	1¼	1¼	1¼
1,100	Wonder	1 3-16	1¼	1 3-16
100	West End Cons.	86	86	86
4,000	Do. Ext.	6	4	5
2,000	Wettlaufer	14	14	14
500	Yukon Gold	80	80	80

CHICAGO EXCHANGE; PRICES, RANGE, SALES

[EXCLUSIVE DISPATCH]

CHICAGO, Jan. 21.—Close of the Chicago Stock Exchange today. Furnished by Logan & Bryan.

Sales.	Stock	High	Low	Close
300	Armour Del. pfd.	92	92	92
100	Balaban	51½	51½	51½
600	Bamlek	37½	37	37½
800	Bone	35	34½	35
1,450	Borg	39¾	39	39½
100	Bridgeport	10¾	10¾	10¾
150	C. C. & C. R.	4	4	4
170	Chicago Motor Coach pr.	92	91	91
100	Chicago Nipple A	32	32	32
400	Do. B	22	21¾	22
120	Consv. Ed.	129½	129½	129½
1,350	Cont. Motors	7¾	7¾	7¾
150	Corbaley	39½	39½	39½
100	Goldblatt	7	7	7
100	Goward	39½	39½	39½
500	Hamper pfd.	101	100½	101½
750	Hupp	10½	10½	10½
115	Hydrox	19½	19½	19½
100	Kellogg	43¾	43¾	43¾
275	Libby	6	5¾	6
823	M. W. Util.	50½	49¾	49¾
170	Do. pfd.	85	84½	85
100	Do. pfd. prior	97½	97½	97½
1,285	Mont. Ward	25½	25	25½
255	Do. A	100½	100	100½
100	Natl. Leo.	3½	3½	3½
140	Pub. Svc. no par	101½	101	101¼
200	Real Silk	32½	32	32
200	Std. Gas	32½	32½	32½
100	Do. pfd.	87½	87½	87½
14,100	Stewart Warner	36¾	36½	36¾
225	Swift Co.	102½	102¼	102½
3,450	Do. Intl.	22½	21½	21½
225	Thompson	48½	47½	47½
1,150	Carbide	58¾	58	58
125	Gypsum	94	94	94
100	Wahl	40	40	40
525	Wrigley	39¾	39	39½
510	Yellow C.	40	40½	40½
2,450	Yellow Taxicab	60¾	61¼	61¼

Stock sales, 38,500.

BOSTON STOCKS

[Furnished by A. A. Housman & Co., members all leading exchanges, 515 West Sixth street.]

BOSTON, Jan. 21.—Closing quotations on the Boston Stock Exchange:

	Bid.	Ask.
Adventure	20	20
Alpena	10	20
Allouez	8	9½
Balakalava	17½	18
Cal. & A.	44	45
Cal. & H.	17½	18
Carson Hill	2½	3
Copper R.	22½	23
Davis Daly	4 1-16	4½
E. Butte	4¾	5
Elevated	79	80
Franklin	99	100
Hancock	1	1½
Isle Royale	17	18
Island Creek	59½	60
Do. pfd.	92½	94
Indiana	5	—
Keweenaw	75	100
Lake Cop.	1	1¾
Mass. Cons.	80	100
MayFlower		
O. C.	1¾	2
Mohawk	39	42
Mason Valley	1¾	1¾
New Arcadian	1½	2

BOSTON CURB

	Bid.	Ask.
Bahamia	40	60
Boston Ely.	21	23
Butte & L.	—	2
Calaveras	1¼	1½
Chief Cons.	3¾	3½
Cons. Cop.	1¾	2¼
Crown R.	65	75
Eagle & B.		
Bell	2½	3
Houghton	35	75
Majestic	—	3
Ohio Cop.	80	85
Onseo	39	50

	Bid.	Ask.
New Cora.	19½	17
N. Butte	2¾	2¾
Old Dom.	15	16
Oilbway	65	100
Quincy	190	20
Shannon	43	50
St. Marys	30½	32
Sup. & B.	80	90
Sup. Cop.	1½	1¾
S. Lake	25	75
Swift & Co.	102	102½
Tuolumne	—	30
Trinity	60	80
Un. Shoe		
Mchy.	38	38½
Do. pfd.	29	30½
Utah Apex	3¾	3¾
Utah Metals	35	40
Victoria	60	75
Wyandotte	—	50
Wilsons	25	30
Amoskeag	79½	81
Elder Copper	3¾	4
Ventura Oil	23¼	23½

	Bid.	Ask.
U. V. Et.	27½	30½
S. W. Mixed.		
P. P.	35	75
Do. F. P.	75	150
Iron Cap	2¾	3¼
Ken. Mach.	—	2
Crystal, new	75	75
Cascade	—	2
Verde Cent.	4¾	5
Ermalon	1¾	2
Gadsden	40	55
Mahima	35	50

CALIFORNIA DRIED FRUIT

[BY A. P. NIGHT WIRE]

NEW YORK, Jan. 21.—Evaporated apples, firmer; choice, 15@15½; fancy, 16@16½.

Prunes, firm; Californias, 5@14½; Oregons, 6@13, new crop.

Apricots, steady; choice, 12@13; extra choice, 14@15; fancy, 17@18½.

Peaches, steady; choice, 8; extra choice, 8½; fancy, 9½.

Raisins, quiet; loose Muscatels, 7@8; choice to fancy seeded, 8½@10½; seedless, 7½@16½.

MINING STOCKS IN SAN FRANCISCO

SAN FRANCISCO, Jan. 21.—Following are the closing quotations on the San Francisco Stock Exchange. Furnished by Logan & Bryan, 638 South Spring street.

	Bid.	Asked.
Goldfield District—		
Booth	.03	.04
Blue Bell		.01
Comb. Fraction	.01	.02
Diamondfield Black Butte	.03	.08
Florence	.30	.42
Goldfield Con.	.06	.07
Kewanas	.03	.04
Jumbo Extension	.03	.04
Lone Star	.03	.08
Ora		.01
Silver Pick Cons.	.03	.04
Manhattan District—		
Manhattan Con.	.03	.04
White Caps	.03	.04
Grandma	.01	.02
Tonopah Gold	.03	.04
Cracker Jack	.02	.03
Grant Bond	.01	.02
Sandstorm Kendal	.01	.02
Red Hill Florence	.03	.04
Comstock District—		
Con. Virginia	.06	.06
Yale & Navarre	.12	
Mexican	.15	.16
Ophir	.06	.07
Savage	.02	.03
Sierra Nevada	.06	.07
Union	.13	.14
Tonopah District—		
Belmont	.53	.60
Cash Boy	.04	.05
Gilpy Quest		.01
Halifax	.14	.15
Midway	.03	.04
Monarch Pittsburg	.02	.03
MacNamara	.02	.03
North Star	.02	.03
Nevada Kate	.04	.05
Tonopah Extension	1.65	1.75
West End	.53	.70
Tonopah Divide	.35	.40
Other Districts—		
Nevada Hills	.05	.06
Round Mountain	.26	.30
Nellis		.04
United Western		.02
Development	.08	.10
Jib	.20	.30
Sutherland	.09	.10

STANDARD OILS

[Furnished by A. A. Housman & Co., members all leading exchanges, 515 West Sixth street.]

NEW YORK, Jan. 21.—Closing quotations:

	Close— Bid.	Ask.		Close— Bid.	Ask.
Anglo-Am. Oil	13½	13¾	Ohio Oil	77	78
Borne S.	180	270	Int. Petr.	29½	29¾
Buckeye	79	80	Penn. Mex.	39½	40
Chesebrough Mfg.	270	290	Prairie Oil	261½	262
Continental	48¾	48½	Prairie Pipe	108	108½
Crescent	16½	18	Solar Refg.	310	315
Cum'land	112	114	S. Pipe	96	98
Eureka	102	105	S. P. Oil	89	90
Galena Signal oil			S. Oil Ind.	68½	68¾
com.	58½	67	S. Oil Kan.	47½	47¾
Old pfd.	110	117	S. Oil Ky.	111½	112
New pfd.	102	108	S. Oil N. Y.	40¾	40½
Ill. Pipe	150	152	S. Oil Okla.	314	316
Ind. Pipe	91	92	Do. pfd.	117	120
Nat. Trans.	24½	25	Stand. & F.	38	38
N. Y. Trans.	89	92	Vacuum	38½	39
N. Pipe	67	68	S. Oil Neb.	240	240

EXCEPTIONAL SECURITY

Coupled with an Earning Power of Many Years' Standing Makes the First Mortgage 6½% Bonds of the Earl Fruit Company an issue of exceptional merit.

Total Net Assets, after full deductions for depreciation, patents, etc., and all Liabilities except Capital and Reserves.....$10,706,858
Applicable to this Bond Issue of..... 3,800,000
Net Earnings available for payment of annual interest charges of $247,000 have been as follows:

1919	1920	1921	1922	1923 (est.)
$927,483	$1,067,128	$629,782	$440,657	$800,000

History: These bonds are the direct mortgage obligation of a Company which has been in successful operation for over 35 years.

Business: It is engaged in the production and marketing of an essential food product and the wide diversity of its operations makes for both stability and efficiency.

Rating: Moody's Investors Service has given this issue of bonds an "A" rating and the Superintendent of Banks has certified them as Legal Investment for California Savings Banks.

PRICE ON APPLICATION

HUNTER, DULIN & CO.
GOVERNMENT, MUNICIPAL AND CORPORATION BONDS
NINTH FLOOR, CALIFORNIA BANK BUILDING
628 SOUTH SPRING STREET
Phone Main 6901
PASADENA H

SEND FOR THE ANSWERS

Why can GILMORE pay good cash dividends regularly?

Why is the company's capital being increased?

What are the possibilities for big cash and stock dividends?

How can I profit by buying GILMORE Common Stock now at $25 par?

At your request we'll send you the answers to all your questions about this successful company.

Mail the handy coupon right now!

Gilmore Oil Company

STOCK SALES DEPARTMENT

729 Van Nuys Building, Los Angeles

GENTLEMEN:

Send me "Here Are the Answers."

NAME .....

ADDRESS .....

Growing Security

SOUTHERN CALIFORNIA CORPORATION First (Closed) Mortgage Sinking Fund 7% Bonds, due July 1, 1933, are secured by a first mortgage on 2700 acres of subdivision land only twelve miles from the business center of Los Angeles.

The improvements on this property are going ahead rapidly. Water and gas mains are now being installed. Contract has been let and work will begin at once upon paving, sidewalks and curbing.

When this issue was offered in August, 1923, over $700,000 in subdivision sales contracts had already been assigned to the redemption fund, assuring the retirement of 70% of this issue. An active sales campaign since that date has resulted in very heavy additional sales.

Backed by this growing security, these bonds offer an unusually desirable investment, priced at

100 and Interest, to Yield 7%

Circular on Request

Alvin H. Frank & Co

INVESTMENT SECURITIES

804-7 Union Bank Bldg. Telephone 876-131

EIGHTH & HILL LOS ANGELES

LONG BEACH SAN FRANCISCO

For over 34 years Assets over $7,800,000

A Principle of Thrift 6% Compounded

The greatest aid to thrift—the surest road to competence is 6% interest compounded. There is no other method so absolutely sure to bring financial independence if it is followed to a definite conclusion.

Make up your mind to be thrifty—to save something each month. Then put that money where it will do you the most good.

You can hardly do better than to place this thrift money in our Installment Investment Certificates paying 6% compounded semi-annually. Then your earnings will earn more money for you and will increase their earnings every six months.

In the meantime your money is perfectly safe. An investigation will show you that no one has ever lost a dollar invested with us in more than 34 years.

In addition to our Installment Investment Certificates we issue Full Paid Investment Certificates in denominations of $100, paying 6% semi-annually by coupon. Call or write for particulars.

OFFICERS AND DIRECTORS

C. J. WADE, President

A. E. Pomeroy, Vice-President — W. D. Woolwine, Treasurer (Vice-Pres. and Director, Merchants National Bank)

J. M. Elliott, Vice-President (Chairman Board of Directors First National Bank) — Thomas W. Banks (President Banks, Huntley & Co.)

Wm. Rhodes Hervey, Vice-President (Executive Vice-President Pacific-Southwest Trust and Savings Bank) — Fred L. Baker (President Baker Iron Works and L. A. Shipbuilding and Dry Dock Co.)

C. H. WADE, Secretary

D. M. CUTHBERT, Loan Inspector.

STATE MUTUAL Building and Loan Assn

722 South Spring St.

BUSINESS NEWS OF BUSY MARTS

Two-and-Half-Million Issue of Sixes Ready Today

Cities Service Reports Big Gain in Earnings

Year of Growth for New Huntington Park Bank

To provide funds for additions to substation and transmission line capacities, extensions of distribution lines and for other corporate purposes, the San Joaquin Light & Power Corporation has sold to Peirce, Fair & Co., Blyth, Witter & Co., and Banks, Huntley & Co. $2,500,000 unifying and refunding mortgage 6 per cent gold bonds, series "B" due 1952. The bonds are offered to the public today at 99 and interest.

The bonds are part of an authorized issue of $150,000,000, all equally secured by a mortgage dated March 1, 1921. The value of the equity behind the unifying and refunding mortgage bonds, as measured by market quotations on the junior securities of the company, exceeds $16,600,000.

The corporation owns and operates eleven hydroelectric plants, five of which are located on the north fork of the San Joaquin River, and have combined capacity of 30,000 horsepower. Water to operate the plants is impounded in the Crane Valley Reservoir, which has a storage capacity of 50,000 acre feet. The new Kerckhoff plant of 56,800 horsepower capacity is located on the main San Joaquin River and receives the full benefit of the water stored in the Crane Valley Reservoir the the full flow of the San Joaquin River and all storage thereon. The five other plants are located on the Tule River, the Kern River and on the Merced River. The company also operates a steam plant at Bakersfield and one at Button Willow, and a reserve plant at Betteravia, having a total steam capacity of 72,000 horsepower.

In the last three years, the corporation has increased its generating capacity to the extent of 117,000 horsepower, and has added 20,115 consumers and a connected load of 114,828 horsepower.

The average annual net earnings available for interest and depreciation during the past ten years have been approximately 2 1-4 times the average operating and interest charges.

Further issuance of bonds under the unifying and refunding mortgage except for refunding purposes is limited to a par amount not exceeding 7 per cent of the cost of plant extensions when net earnings for twelve months out of the preceding fifteen months shall have been not less than 1¾ times the total interest on all bonds of the corporation outstanding and those for which certification has been requested.

CITIES SERVICE

The gross earnings of Cities Service Company for the twelve months ending with December 31, 1923, were $16,602,562, as compared with $14,658,971 in the corresponding period of the preceding year, according to the monthly statement of earnings issued by the company. In the same period net earnings amounted to $16,093,616 as compared with $14,205,674, and net to common stock and reserves was $8,480,782, as compared with $6,929,602 in the preceding twelve months.

This was the equivalent of $18.28 a share earned on the average amount of common stock outstanding. In the twelve months ending November 30, 1923, $18.25 a share was earned on the common stock. Preferred dividends were earned 2.70 times, as compared with 2.70 times in the twelve months ending November 30, 1923.

In December gross earnings totaled $1,298,656 as compared with $1,287,671 in December, 1922. Net was $1,261,478 against $1,242,471, and net to common stock and reserves was $622,485 against $615,494 in December, 1922.

YEAR OF GROWTH

Although in business only nine month the Huntington Park State Bank, at its first annual meeting, reports resources of $300,000 and deposits, $250,000, the number of depositors increasing from 232 on the opening day up to more than 1000 at the present time.

Officers elected for the year are Harvey G. Riggs, president; John L. Wood, vice-president; Don R. Colgrove, cashier; Olive O. Bruegen-Schmidt, assistant cashier; directors, Dr. Clinton D. Hubbard, Earl Newmire, James W. Baker, John L. Wood and Harvey G. Riggs.

MORTGAGE COMPANY

Organization of the Merchants' Mortgage Company to specialize in the sale of first mortgages is announced by Stanley P. Allan, president. A charter has been obtained from the State and the company is established at 535 Marsh-Strong Building. Other officers are William R. Kilgore, vice-president, and A. J. Smith, treasurer.

PERSONAL MENTION

Metzler & Co. of California announce the addition to their organization of J. Digby Smith, formerly branch manager for the Imperial Bank of Canada and more recently with the Pacific-Southwest Trust and Savings Bank.

GASOLINE, OILS

Ship Stores

[BY A. P. NIGHT WIRE]

SAVANNAH (Ga.) Jan. 21.—Turpentine, firm; 58½; sales, 1142; receipts, 143; shipments, 103; stock, 13,108.

Rosin, firm; sales, 851; receipts, 1405; shipments, 467; stock, 119,142.

Quote: B, D, E, F, 4.60@4.82½; G, 4.65@4.82½; H, 4.70@4.92½; I, 4.75@4.82½; K, 5.20; M, 5.57½@5.65; N, 5.85; WG, 6.55@6.60; WW and X, 6.80.

Flaxseed

[EXCLUSIVE DISPATCH]

DULUTH (Minn.) Jan. 21.—Crushers displayed little interest in the spot offerings at Saxonburg market here and speculators were likewise indifferent to the future deliveries, so a consequence the market was quiet and practically unchanged. Close: January, 2.49¾; to arrive, 2.50¾.

Minneapolis flaxseed demand fair to good; offerings light; No. 1 seed scarce, 2.52@2.56; to arrive, 2.51@2.54; receipts, 16 cars.

Gasoline

[EXCLUSIVE DISPATCH]

CHICAGO, Jan. 21.—Gasoline, tank wagon, 16; service station, 18; carbon perfection, 11; machine oil summer, 9.9; winter, 10.4; linseed oil, raw, 1.04; barrel delivery, 1.01; boiled, 1.06; denatured alcohol, 56; turpentine, 1.11.

RAW SUGAR FUTURES

(Furnished by McDonnell & Co., member New York Sugar Exchange, 624 South Spring street.)

	Opening	High	Low	Close
January	4.90	4.95	4.92	4.92@4.93
March	4.71	4.74	4.70	4.71@4.72
May	4.78	4.81	4.77	4.77@4.78
July	4.87	4.87	4.85	4.85@4.85
August	...	...	...	4.87@4.88

Spot—4½.

LOS ANGELES EXCHANGE

Wider acceptance of the belief that Pacific Oil will offer minority holders of Associated Oil a favorable exchange for their stock led to increased activity in the shares of the latter company yesterday on the Los Angeles Stock Exchange. At 33¼ the stock was at a new high, and finished at 33, a net gain of 2⅝ points.

Other petroleum shares were buoyant, although the news of the increase in crude oil prices by the Standard Oil Company of California was not known until after the close of the market. General Petroleum common ascended ⅝ of a point to a final quotation of 38⅞, and for a time was selling at 39. Continuation of the active trading in Globe Petroleum around 17 cents led to reports that a new group has practically secured control of the company through buying in open market.

At 64½ Standard of California was up ½ point, and Shell-Union was unchanged at 16⅝. Union Oil Associates rights struck a new high at 37 cents.

Sales were made in United Eastern Mining at 86 cents, and in Luck Boy around 6. Mortgage Guarantee in the industrial group sold at 115, while a moderate amount of dealing occurred in Goodyear Tire and Rubber preferred, and Goodyear Textile.

Transactions in bonds were light, approximately about $40 par value.

Following are the closing quotations and sales:

BONDS

Sales		Bid.	Asked.
.....	Amalg. Sugar 7s, '37	99½	....
.....	Am. Factors 7s, '38	102	....
.....	Associated Oil 6s, '33	96¾	....
.....	Cal.-Wash.N.R.R.7s,'37	105½	....
.....	Cal. Pet. 6½s, 1933	99½	....
.....	General Pet. 6s, '28	99¾	....
.....	Do. 7s, 1931	104½	105½
.....	S. W. Power 8s, '45	92	....
.....	Do. 6s, 1940	94¾	....
5,000	Do. 7s, 1930	104½	105½
.....	Do. 7s, 1925	101¾	....
.....	Do. 7s, 1931	103	....
.....	L. A. Pac. 1st 5s, '31	89	....
.....	Do. 1st Rfd. 5s, '43	79½	81
.....	L.A.Ry.1st M. 5s, '39	92½	93½
.....	Do. 1st Rfd. 5s, '39	79¾	....
.....	Mt. Whit. Pw. 8s, '39	104½	....
.....	N.&Los1st M. 7s, '39	102½	....
.....	Pac. E. 7s, 1937	101½	....
.....	Pac. G.&E. 5s, 1942	82	82½
5,000	Do. "B" 5s, 1941	101½	102¼
.....	Do. "A" 7s, 1949	106½	107
.....	Do. 5½s, 1952	86¾	....
.....	Pac. L.&P. 5s, 1942	86¾	....
.....	Do. 5s, 1951	86¾	....
.....	S.D.C. G.&E. 5s, '39	83½	84
.....	Do. 6s, 1939	97½	....
.....	S. J. L.&P. 5s, 1941	91	....
.....	Do. "A" 6s, 1950	101	....
.....	Do. "B" 6s, 1950	97½	....
.....	Do. "C" 6s, 1950	96½	....
.....	Do. 7s, 1951	103½	....
.....	S.Bar.R.M.Y. 5s, '42	83	....
.....	Sierra-S.F.1st 5s, '49	84	....
.....	Do. 2nd 5s, 1949	64½	66
.....	So. Cal. Ed. 5s, '39	97	....
.....	Do. 5s, 1944	93	....
.....	Do. 5½s, 1944	93	....
10,000	Do. 6s, 1944	101½	102
5,000	Do. 6s, 1948	99½	....
.....	S. Cal. Gas 5½s, '52	89	91
5,000	Do. 5s, 1950	88½	....
.....	Do. 7s, 1931	102	....
.....	So. Cal. Tel. 5s, '47	91½	92½
.....	Sperry F.1st 5s, '42	85	....
.....	Sutter Basin 6s, 1927	77	85
.....	Union Oil 5s, 1931	95¾	....
.....	Do. 5s, 1924	100	....
.....	Do. 5s, 1925	98	....
.....	Do. 5s, 1926	98½	....
.....	Do. 5s, 1942	100	....
5,000	W.Sheted.A.E. 5s, '41	50½	....

Oil Stocks—

.....	Amalgamated Oil	140.00	....
625	Assc. Oil, new stock	33.50	33.50
.....	Brookshire Oil	.42	....
.....	Central	.03½	....
1,300	General Pet. com.	38.87½	39.50
66,000	Globe Petroleum	.17	.17½
.....	Holly Dev.	.39	....
.....	Huntington Central	.91	.91½
.....	Jade Oil	.65	....
.....	Midway Northern	.72	.73
.....	Mt. Diablo O.M.&D.	.55	....
.....	Occidental Pet. com.	....	.85
.....	Do. Trustee	....	.85
.....	Olinda Land Co., oil	17½	22½
.....	Pacific Oil	51.50	52.00
.....	Palmer Union pfd.	10	....
.....	Premier Oil	.19	.22
.....	Republic Petroleum	.85	.94
350	Shell Union	16.75	17
42	Standard Oil of Cal.	64.25	64.50
210	Union	115.25	116.00
210	Union Oil Associates	36.75	37.00
10	United Oil	28.22	28.62½
8,500	U. S. Royalties	.19½	.20
.....	Victor Oil	.03	.04
.....	West Coast Oil pfd.	140.00	....
20	Union Oil Rights	.70	.80
2,750	Do. Assoc. Rights	.34	.36

Industrials—

.....	Globe G.A.M. pfd.	95.00	....
.....	Do. com.	58.50	60.00
85	Goodyear T.&R. pfd.	86.00	....
40	Goodyear Textile	74.00	75.75
.....	Sperry Flour pfd.	82.00	83.50
.....	Stewart Fruit Co.	99.00	102.50

Public Utilities—

.....	Home Service com.	65.00	73.00
87	L. A. G.&E. pfd.	91.50	91.75
.....	Pac. G.&E. 1st pfd.	90.00	90.62½
.....	Do. com.	54.50	....
75	S. J. L.&P. pfd.	93.75	95.00
100	Do. com.	33.75	34.50
.....	Do. prior pfd.	97.50	....
.....	So. Cal. Gas 6s pfd.	91.00	....
2	So. Cal. Ed. 7s pfd.	104.50	....
157	Do. com.	102.00	....
.....	S. Counties Gas pfd.	88.00	....

Miscellaneous—

.....	Cal. Delta Farms	....	12.50
.....	Central-A Pas. Imp.	1.00	....
.....	Cons. Realty Co.	10.00	....
.....	Home Builders pfd.	.30	....
.....	Do. com.	.30	....

100	L. A. Investment	1.97	2.01
.....	Lagoa L.&W. pfd.	1.39	1.40
.....	Do. com.	1.83	2.83
600	Mortgage Guar. Co.	115.00	....
.....	Occidental Life	180.00	....
.....	Pac. Mutual Life	330.00	....

Bank Stocks—

.....	Bank of America	134.00	140.00
.....	Bank of Italy	226.00	....
.....	California Bank	280.00	300.00
.....	Citizens' National	440.00	....
.....	Commercial National	222.50	....
.....	Continental National	150.00	....
.....	Farm. & Mer. Nat.	330.00	360.00
.....	First National	375.00	385.00
.....	Merchants' National	200.00	....
.....	Nat. City Bk., L. A.	125.00	....
.....	Sec. Tr. & Sav. Bk.	307.00	312.00
.....	Pacific National Bk.	125.00	135.00

Mining Stocks—

Oatman District

.....	Gold Dust	.04	.04½
5,000	Lucky Boy	.03½	.04
2,000	North Star	.01	.01½
.....	Oatman Consolidation	.01	.02¼
1,000	Oatman Gold	.02	.03
1,000	Oatman United	.08	.09
.....	San Francisco Gold	.01	.02
.....	Sun Dial	.03	.03
.....	Sunnyside Mining	.07½	.08
.....	Telluride	.20½	.21½
.....	Tom Reed	.30	....
.....	United Amerines	.03	.05½
600	United Eastern	.80	....

Other Districts—

.....	Bee Nor Divide	.01	.02
.....	Bess Gold	.09	.12
.....	Gold Road Arrass	.14	....
5,000	Richmond M. M.	.03	....
.....	Spear Head Gold	.03	....
.....	Virginia Louise	.02½	....
1,000	Yellow Pine	.04	.05
.....	Yellow Dog	.21	.25
.....	Lucky Boy Divide	.02	.03
1,000	Yellow Dog Extension	.19	.20

UNLISTED

Industrials—

.....	Doble S. M. '47 ass.	9.00	9.50
.....	S. H. Dyke pfd.	82.00	90.00
.....	Ing. Cal. Mills com.	30.00	50.00
.....	Sunset Tire & Rub.	4.00	4.37½
.....	Sunselene	16.00	....

Oils—

.....	Bandini Petroleum	60.00	70.00
.....	Commodore Oil	31.00	35.00
.....	Julian No. 2	14.00	....
5	Do. Pet. Units	72.50	77.50
.....	Malmar No. 3	25.00	....
.....	Reliance Oil	25.00	70.00
.....	Rio Fe Dome No. 1	7.50	....
.....	Salsberry Petroleum	.06	....
.....	Star Petroleum	....	14.50
5	Twin Ball Syndicate	40.00	....
.....	Wh. Star Sys. No. 1	10.00	....

SALES

MORNING SESSION

Associated Oil—
100 ..... 33.50
10 ..... 33.75
100 ..... 33.62½
100 ..... 33.62½
10 ..... 33.00
200 ..... 33.62½

Goodyear Textile—
30 ..... 76.00
Goodyear T. & R. pfd.—
20 ..... 93.75

Gas. Pet. com.—
10 ..... 38.50
10 ..... 38.50
10 ..... 38.62½
10 ..... 38.62½
10 ..... 38.62½
10 ..... 38.75
10 ..... 38.75
10 ..... 39.00
100 ..... 39.00
100 ..... 39.00
100 ..... 39.00
10 ..... 39.00
10 ..... 39.00
10 ..... 39.00
10 ..... 38.87½
5 ..... 39.00
100 ..... 38.75
50 ..... 38.75

Globe Pet.—
1,000 ..... .17
4,000 8-10 ..... .17
1,000 ..... .17
2,000 ..... .17
4,000 ..... .17
1,000 ..... .17
1,000 ..... .17
1,000 ..... .17
1,000 ..... .17
2,000 ..... .17
1,000 ..... .17
1,000 ..... .17
1,000 ..... .17
28,000 ..... .17

L. A. G. & E. pfd.—
5 ..... 91.50
5 ..... 91.75

L. A. Investment—
100 ..... 1.96

North Star—
2,000 ..... .91

Oatman Gold—
1,000 ..... .92

Oatman United—
1,000 ..... .88

Richmond M. M.—
5,000 ..... .05

S. Cal. Ed. 7s pfd.—
2 ..... 104.50

S. Cal. Edison com.—
5 ..... 102.00

Shell Union—
100 ..... 16.87½
100 ..... 16.87½
100 ..... 16.75

Standard Oil (Cal.)—
5 ..... 64.25

Union Oil rights—
15 ..... .35

Union Associates rights—
52 ..... .36
300 ..... .36
30 ..... .37
400 ..... .34
1,000 ..... .34
10 ..... .34
12 ..... .34
10 ..... .34
4 ..... .34
15 ..... .34

Yellow Dog Ex.—
1,000 ..... .19

UNLISTED

Twin Ball—
3 ..... 42.00
2 ..... 45.00

Julian Pet. units—
5 ..... 73.00

BONDS

Gt. West. Pr. 7s, '30—
5,000 ..... 105.00

L. A. G. & E. 7s, '31—
5,000 ..... 101.75

S. Cal. Gas 6s, '50—
5,000 ..... 90.87½

S. Cal. Edison 6s, '47—
10,000 ..... 101.62½

W. S. G. & E. 5s, '41—
5,000 ..... 91.00

AFTERNOON SESSION

Associated Oil—
100 ..... 33.00

Goodyear Textile—
5 ..... 76.00
10 ..... 76.00
10 ..... 75.75
Goodyear T. & R. pfd.—
30 ..... 95.00
10 ..... 95.00

Gas. Pet. com.—
100 ..... 38.87½
100 ..... 38.87½
1 ..... 38.87½
100 ..... 39.00
100 ..... 39.00
20 ..... 39.00

Globe Pet.—
1,000 ..... .17½
2,000 ..... .17½
2,000 ..... .17½
1,000 ..... .17½
1,000 ..... .17½
1,000 ..... .17½
1,000 ..... .17½
1,000 ..... .17½
1,000 ..... .17½

L. A. G. & E. pfd.—
30 ..... 91.50
40 ..... 91.50
1 ..... 91.50

Lucky Boy—
5,000 ..... .04
1,000 ..... .04
5,000 ..... .04½
1,000 ..... .04½

Mortgage Guar. Co.—
600 ..... 115.00
10 ..... 115.00
20 ..... 115.00

San Joaquin com.—
100 ..... 94.00

S. Cal. Edison com.—
4 ..... 102.00
2 ..... 102.00
2 ..... 102.00
10 ..... 102.00
3 ..... 102.00
1 ..... 102.00
1 ..... 102.00
10 ..... 102.00
75 ..... 102.00
10 ..... 102.00

Shell Union—
100 ..... 17.00

Standard Oil (Cal.)—
7 5-5 ..... 64.50
35 ..... 64.50

Union Oil rights—
5 ..... .35
12 ..... .36
30 ..... .35
30 ..... .35

Union Associates rights—
10 ..... .36
100 ..... .36
150 ..... .34
150 ..... .34
100 ..... .34
45 ..... .34
100 ..... .36
100 ..... .36
100 ..... .36
20 ..... .36

United Eastern—
100 ..... .86
100 ..... .86
400 ..... .86

Yellow Pine—
1,000 ..... .03

INFORMAL

Gas. Pet. com.—
100 ..... 39.25
100 ..... 39.50

Union Associates—
210 ..... 52.00

Union Oil (Cal.)—
200 ..... 115.00

BONDS

Pacific Gas 6s, '41—
5,000 ..... 102.00

S. Cal. Edison 6s, '42—
5,000 ..... 99.50

WE OFFER, subject to prior sale

$75,000 WEST COAST SEA FOOD C

(California Corporation)

CAPITALIZATION

20,000 shares Common Stock, par value $10 .....

The Company Has No Bonded Debt

ORGANIZATION

The West Coast Sea Food Company has been organized for the purpose of ... and good will of Reves & Gentry, successors to the Morgan Oyster Company, the ... Company, the Western Fish Company, the Haniman Fish Company—and consolidate ... own former organization in such a way that the Company will control the bigge... wholesale fish trade in this part of the United States. The consolidation has taken ... considered the largest industry of its kind on the West Coast of the States.

BUSINESS

All of the Companies merged into the West Coast Sea Food Company have been in ... average of 15 years. The volume of business done by these concerns now runs well over ... Dollars ($1,000,000) a year. Upon completion of the present financing the Company will ... tion to increase this volume of business by $250,000 and more per annum. With the ... heretofore indfividual organizations concentrated, a larger volume of business is ... tained. The Company sells practically all of the larger hotels in Southern California, ... Restaurants and other large consumers of and dealers in fish.

EARNING AND DIVIDENDS

The Company, based on its net earnings from January 1, 1923, to October 1, 192... all costs of operations, expenses, overhead, fixed charges, taxes, etc., has been ... Board of Directors to declare a quarterly cash dividend of two and one-half per ... February 1, 1924, to all stockholders of record January 25, 1924.

MANAGEMENT

The Management comprises men who have had broad experience in this field of ... the same who have been successful in their separate, individual undertakings, and by ... merger together it is reasonable to believe that we will be even more successful.

The officers and directors are as follows:

President—HUGH REVES — Vice President—B. D. FOIX

Secretary-Treasurer—L. M. KRUSCHKE

DIRECTORS

HUGH REVES, Senior Member of Reves & Gentry, Wholesale Fish Dealers of Los Angeles.

L. M. KRUSCHKE, Secretary-Treasurer of the West Coast Sea Food Company.

B. D. FOIX, Part Owner of the Western Fish Company, Los Angeles.

C. H. CRECIAT, Successful Owner of ... Fish Company for 24 years.

S. E. GENTRY, Successor of the ... Company and for 30 years ... business.

REFERENCES

U. S. National Bank, Los Angeles. — Citizens National Bank, Los ...

PRICE Subject to Prior Sale and Withdrawal $10 per Share

West Coast Sea Food Company

San Diego — Los Angeles

SUBSCRIPTION OFFICE

508-9 Washington Building

Third and Spring Sts., Los Angeles

Phone 827-735

Without expense to me kindly send ... formation on your offer of Securities.

Phone .....

Name .....

Address .....

Why not Demand Demonstrated Safety?

WE recognize the demonstrated security of Straus Bonds as our greatest business asset. Many thousands of investors have been attracted to these sound First Mortgage securities because of their proven record of unbroken safety.

And to you as a purchaser of Straus Bonds, this means that our interest in maintaining this safety record is hundreds or even thousands of times the amount of your investment. This thought appeals to many conservative investors looking for safety and 6 to 6½%.

Circulars describing bonds of demonstrated safety will be gladly sent upon request. Ask for

BOOKLET 960-I

S. W. STRAUS & CO.

ESTABLISHED 1882 — OFFICES IN FIFTY CITIES — INCORPORATED

523 SOUTH SPRING STREET—LOS ANGELES

Telephone 877-023

42 YEARS WITHOUT LOSS TO ANY INVESTOR

© 1924—S. W. S. & Co., Inc.

Town of GIRARD Guaranteed First Mortgage Certificates

These certificates represent first liens on improved properties developed by the men whose names appear in this advertisement and are offered in denominations of $100, $500 and $1000—yielding an income of 7 per cent, payable quarterly. The normal federal income tax up to 2 per cent is paid on these certificates.

We shall be glad to give you any further information. See Mr. Schulman at our main office, or phone 874-811.

Victor Girard

Community Builder

111 West Fourth St.

TUESDAY MORNI...

NATIONAL THRI... WEEK

January 17th to 23... Investigate Buildi... and Loan

Safety & 6%

I HVEST in WILSHIRE BUILDING & LOAN ASSOCIATION Term Certificates — SECURED by first mortgages on Southern California homes. GUARANTEED by our capital and assets and SAFEGUARDED by strict State supervision.

6% paid on Term Accounts. Any amount from $100 up. Write for full details.

WILSHIRE BUILDING & LOAN ASSOCIATION

1004 West 6th Street Bet. Orchard and Western Phone 867-703

E. F. Hutton & Co.

MEMBERS New York Stock Exchange

643 South Spring St. Ambassador Hotel Alexandria Hotel 6406 Hollywood Blvd. Long Beach 242 East 3rd St.

Direct Private Wires to All Markets.

L. A. HOUSMAN & COMPANY

215 WEST SIXTH STREET 218 SOUTH SPRING STREET

Telephone 877-031

Resident Managers ALLAN H. CRARY GORDON R. CRARY

Members New York Stock Exchange

NEW YORK COTTON EXCHANGE NEW YORK COFFEE AND SUGAR EXCHANGE NEW YORK CURB MARKET NEW YORK PRODUCE EXCHANGE NEW ORLEANS COTTON EXCHANGE CHICAGO BOARD OF TRADE SAN FRANCISCO STOCK AND BOND EXCHANGE LOS ANGELES STOCK EXCHANGE Associate Members LIVERPOOL COTTON ASSOCIATION

PRIVATE WIRES

Foster-Kleiser Class A Common Stock

Present Dividends 9% Per Annum

Company has been in business 22 years, each year a prosperous one. SEND FOR FURTHER DATA

Stevens, Page & Sterling 610 Van Nuys Bldg. Phone 877-861

LOGAN and BRYAN

Members all Leading Exchanges. Private Wires Santa Barbara, Coronado, Long Beach.

McDONNELL & CO.

LOS ANGELES NEW YORK SAN FRANCISCO

Members New York Stock Exchange and Other Leading Exchanges

Telephone - 879-931

DIRECT PRIVATE WIRES

BONDS—LOANS

For Us for Best Investments. LOAN AND BOND DEPT.

HERBERT MARSH & CO. INC.

1000 Marsh-Strong Bldg. Phone 871-131

MONEY TO LOAN

Bonds & Units Listed On One to Twelve Months 7% Per Annum. NO FEES. Reports Gleaning to all phases Correspondence Invited.

REES & HAINES Hays Bldg. Los Angeles

Very Active in All Markets for Cash or on Margin or Partial Plan

LEONARDS & CO. (Established 1918) 308 So. Spring Street Los Angeles Open Saturday Afternoons

t to prior sale
00
EA FOOD CO.
poration)
TION
Bonded Debt
TION
ized for the purpose of purchasing the
rgan Oyster Company, the West Coast
sh Company—and consolidate them into
any will control the biggest portion
The consolidation has taken effect and
Coast of the States.
SS
Sea Food Company have been in busi
hese concerns now runs well over One
esent financing the Company will be in
and more per annum. With the efforts
er volume of business is sought and
hotels in Southern California, the Co
in fish.
IVIDENDS
uary 1, 1923, to October 1, 1923, after
es, taxes, etc., has been enabled thereby
of two and one-half per cent (2½%)
25, 1924.
ENT
ood experience in this field of business, as
individual undertakings, and by bringing
ill be even more successful.
Vice President—R. D. FOX
M. KRUSCHKE
ts
H. CRECIAT, Successful Owner of the
Fish Company for 26 years.
E. GENTRY, Successor of the Morgan
Company and for 20 years successful in the
business.
ES
Citizens National Bank, Los Angeles
Withdrawal $10 per Share
Food Company
es San Pedro
Without expense to me kindly mail me
formation on your offer of Securities.
Phone .....
Name .....
Address .....

afety
6%
ENT is WILSHIRE
BUILDING & LOAN
ASSOCIATION Term Certificates—SECURED by
Deeds of Trust on South-
ern California homes,
GUARANTEED by our
Assets and Reserves and
SAFEGUARDED by strict
State supervision.
Vice President—R. D. FOX
M. KRUSCHKE
paid on Term Accounts. Any amount
from $100 up. Write
for full details.
Citizens National Bank, Los Angeles
Withdrawal $10 per Share

Demand
ted Safety?
ted security of Straus Bonds
asset. Many thousands of
these sound First Mortgage
a record of unbroken safety.
raus Bonds, this means that
safety record is hundreds or
mount of your investment.
conservative investors looking
demonstrated safety will be
for
f 960-1
US & CO.
TY CITIES INCORPORATED
REET—LOS ANGELES
877-023
SS TO ANY INVESTOR

The next devotion of the Town of Girard was MARCO HELLMAN, Vice President.
L. D. SALE, President Western Stamping Co.
FRED L. BAKER, President Baker Iron Works
L. A. Biscuit Co.
A. B. CARR, President Carr Co.
LOUIS M. COLE, President Rose Tapestry Co.
IRVING W. HELLMAN, Vice President and Manager Citizens National Bank
JOSEPH TOPLITZKY, Capitalist.
R. F. MacFARLANE, Attorney.
GEORGE E. MARSH, Surveyor, Attorney.
C. R. HELL, Vice President and General Manager Southern California Edison Co.
JAMES A. TALBOT, Secretary and Treasurer Western Pipe & Steel Co.
Vice Pres. & Gen. Mgr. Building Materials Dept.
A. R. PRICE, Jr., Pres. Los Angeles Pump Co.
AND MANY OTHERS

liens on
d by the
is adver-
nomina-
—yield-
payable
l income
on these
y further
n at our
ard

t...NAL THRIFT WEEK
...ary 17th to 23rd
...ndale Building and Loan
...ety
6%
...ENT is WILSHIRE BUILDING & LOAN ASSOCIATION Term Certificates—SECURED by Deeds of Trust on South-ern California homes, GUARANTEED by our Assets and Reserves and SAFEGUARDED by strict State supervision.
Vice President—R. D. FOX
M. KRUSCHKE
...paid on Term Accounts. Any amount from $100 up. Write for full details.
Citizens National Bank, Los Angeles
Withdrawal $10 per Share
Food Company
...es San Pedro
Without expense to me kindly mail me ...formation on your offer of Securities.
Phone .....
Name .....
Address .....

E. F. Hutton & Co.
...Western
New York
...k Exchange
...60 South Spring St.
Ambassador Hotel
Alexandria Hotel
...6 Hollywood Blvd
Long Beach
...301 East 3rd St.
...Private Wires to All Markets.

J. HOUSMAN & COMPANY
...WEST SIXTH STREET
...SOUTH SPRING STREET
...Richmond 6272-6281
Resident Managers
ALLAN H. CRARY
GORDON H. CRARY
Members
...York Stock Exchange
...York Cotton Exchange
...York Coffee and Sugar Exchange
...Chicago Board of Trade
...Los Angeles Stock and Bond Exchange
...Associate Members
...Pacific Coast Stock Exchange
...Associate Members
...Pacific Coast Cotton Association
PRIVATE WIRES

...LOGAN and BRYAN
...South Spring Street, ...Biltmore Hotel
...Members Los Angeles Stock Exchange
...Private Wires
...Pasadena, Coronado, Long Beach.

...DONNELL & Co.
...NEW YORK SAN FRANCISCO
...New York Stock Exchange
...Other Leading Exchanges
...Richmond 6781-831
PRIVATE WIRES

...BONDS—LOANS
...to the Best Investments.
...Inquiries Invited.
...ERT MARSH & CO. INC.
...Marsh-Strong Bldg.
...Phone 871-131

...EY TO LOAN
...Bonds & Units Listed)
...Loans Made for Months
...Fees Moderate
...Inquiries Invited.
...Phone 871-131
...Members Los Angeles Stock Exchange
...Members Pacific Coast Stock Exchange
...Members Pacific Coast Cotton Association
PRIVATE WIRES

...Foster-Kleiser
...Class A Common Stock
...Dividends
9% Per Annum
...Company has been in business 25 years, each year a prosperous one.
...FOR FURTHER DATA
...Evans Page & Sterling
...Van Nuys Bldg.
...Phone 877-861

NEW YORK STOCK EXCHANGE

Official quotations as reported yesterday to E. F. Hutton & Co., members of the New York Stock Exchange, 643 South Spring street.

NEW YORK, Jan. 21.—Following are closing prices, sales, high and low quotations, net change today, last dividend, and high and low for 1923:

High. 1923.	Low. 1923.	Last Div.	Stock—	Sales.	Open.	Low.	High.	Close bid.	Net change.
82	67	5	Adams Express	.....	.....	.....	.....	75	...
19½	4½	....	Advance Rumely	.....	.....	.....	.....	17	...
54½	34	3	Do. pfd	.....	.....	.....	.....	37	...
14⅝	4½	....	Ajax Rubber	500	9½	9½	9½	9½	...
½	½	....	Alaska Gold	.....	.....	.....	.....	½	...
1⅝	½	....	Alaska Juneau	.....	.....	.....	.....	½	— ⅛
89	58½	4	Allied Chemical	1,500	70½	70½	71	70	— ½
51½	37½	4	Allis Chalmers	4,800	49½	49½	50½	50½	+1
97½	89	7	Do. pfd	.....	.....	.....	.....	95	...
19⅝	19⅛	....	Am. Agricultural Chemical	1,300	19½	19½	19½	19⅝	— ⅛
48⅞	28½	....	Do. pfd	700	43	42	43½	42⅞	—1½
49½	33	....	Am. Beet Sugar	.....	.....	.....	.....	40½	+ ½
80	66	6	Do. pfd	.....	.....	.....	.....	77	+ ½
69	22½	....	American Brass Magneto	500	35½	35	35½	35	...
106½	73½	....	American Can	15,800	106⅝	104½	106⅝	106⅝	+ ⅝
113	100	7	Do. pfd	100	111⅞	111½	111⅞	111⅞	+ ⅝
180	140½	12	American Car & Foundry	.....	.....	.....	.....	163	...
125⅞	117	7	Do. pfd	100	.....	.....	.....	119½	— ½
17⅜	9⅝	....	American Chicle	.....	.....	.....	.....	16	+ ½
20⅝	5⅝	....	American Cotton Oil Cth.	100	.....	.....	.....	11⅞	— ⅛
7⅝	3½	....	American Drug	100	6¼	6¼	6¼	6	...
143½	85	8	American Express	600	86	85	86	86	+1
13⅜	6⅛	....	American Hide & Leather	300	11⅝	11⅜	11⅝	11⅝	+ ⅛
74⅞	29⅜	....	Do. pfd	2,200	54½	54	54½	54½	+ ⅛
114½	79	7	American Ice	.....	.....	.....	.....	79	...
33½	18	....	American Int'l Corp.	1,100	22½	22	23½	23½	— ⅛
23	19½	1	American La France	1,100	19⅝	19⅝	19⅝	19⅝	— ⅛
39	15	....	American Linseed	1,000	19⅞	19½	20⅛	20⅛	+ ⅛
38	28½	....	Do. pfd	100	42	41	41½	41½	— ⅛
76½	54¾	4	American Locomotive	3,200	73½	72⅝	73½	72⅝	— ⅛
122	115	7	Do. pfd	100	119	119	119	119	— ⅛
51⅞	40½	3	American Metal	.....	.....	.....	.....	44½	...
98½	79	5	American Radiator	500	90	88	90½	90	+ ½
9½	4⅞	½	American Safety Razor	200	6½	6½	6½	6½	+ ⅛
21⅝	16¾	....	American Sels. & Com.	1,200	19⅝	19½	19⅝	19⅝	+ ⅛
59½	51¼	3	Am. Smelting & Refining	700	57½	57½	58	57½	— ⅛
98	83	7	Do. pfd	.....	.....	.....	.....	88	—1
153½	138	12	American Snuff	.....	.....	.....	.....	140	+3
46½	31⅝	....	American Steel Foundry	700	37½	37½	37½	37½	— ⅛
65	49	....	Am. Sugar Refining	200	55	55	55	54½	— ⅛
108⅝	94	7	Do. pfd	.....	.....	.....	.....	97½	— ½
38⅝	19	....	Am. Sumatra Tobacco	300	25	25	25	25½	+ ½
128⅝	119¾	8	American Tel. & Tel.	400	126⅝	125⅝	126⅝	126⅝	+ ⅛
151½	140½	12	American Tobacco	300	148½	148½	148½	148½	+ ⅛
150½	140	12	Do. Class B	300	148	.....	.....	147½	+ ⅛
44¾	27½	....	American Water Works	300	42	42	42½	41½	— ⅛
113⅝	99¾	7	Amalgamated Dry Goods	1,200	80½	80½	80½	80½	— ⅛
100½	62	7	American Woolen	2,600	75½	74½	75½	75½	— ⅛
104½	97½	7	Do. pfd	100	.....	.....	.....	101½	— ⅛
34	1¼	....	Am. Writing Paper pfd.	100	2¼	2¼	2½	2¼	+ ⅛
19⅞	8½	....	American Zinc	100	9¼	9¼	9½	9¼	+ ⅛
33½	22	....	Do. pfd	400	42	42	42½	42	— ⅛
27½	19½	2	Inter. Combustion Engine	1,500	25½	25½	25½	25⅝	— ⅛
86½	68½	3	Int'l Harvester	1,600	84	83½	85	85	+ ⅛
114½	108	7	Do. pfd	100	107¾	107¼	107¾	106½	+ ⅛
49⅝	47	....	Int'l Mercantile Marine	100	.....	.....	.....	47½	...
47	19½	....	Do. pfd	1,500	31	30½	31	30½	— ⅛
19⅛	10⅝	....	Int'l Nickel	1,500	13	13	13½	13½	+ ⅛
28⅝	27½	....	International Paper	200	.....	.....	.....	28	+ ⅛
80	68	....	Do. stamped pfd	400	64½	64½	64½	64	—1
19⅝	7½	....	Invincible Oil	2,100	15¾	15¾	16	15½	...
53½	32½	....	Iron Products Corp.	200	50	50	50½	50	—1½
⅞	⅜	....	Island Oil	.....	.....	.....	.....	.....	...
24	13½	....	Jewel Tea	100	.....	.....	.....	21	—1½
69⅝	35	4	Jones Bros. Tea	300	25	25	25½	25	...
34½	15⅝	....	Kansas City Southern	100	.....	.....	.....	19⅝	+ ⅛
57½	46½	4	Do. pfd	.....	.....	.....	.....	52	+ ½
2⅛	¾	....	Kansas & Gulf	1,700	⅞	⅞	1	⅞	+ ⅛
42½	28	....	Kayser (J.) Co.	100	.....	.....	.....	37	+ ½
62½	20½	....	Kelly-Springfield	2,300	31½	30⅝	31½	30⅝	— ⅛
41½	20⅝	3	Kennecott Copper	2,600	35	34½	35	34	— ⅛
7⅛	1⅝	....	Keystone	200	3⅜	3⅜	3⅜	3⅜	...
300	177	8	Kresge	.....	.....	.....	.....	257½	...
87	75	7	Ladede Gas	.....	.....	.....	.....	84½	...
31⅝	11⅝	....	Lee Rubber	.....	.....	.....	.....	16	...
71⅝	54	3½	Lehigh Valley	.....	.....	.....	.....	72	...
74⅝	38½	4	Lima Locomotive	.....	.....	.....	.....	63½	...
63⅝	36⅝	....	Lima Wilys	.....	.....	.....	.....	58	...
155	84½	8	Louisville & Nashville	.....	.....	.....	.....	150	...
71½	14	2	Loew's Inc.	.....	.....	.....	.....	17½	...
11⅝	6	....	Loft Inc.	.....	.....	.....	.....	7⅝	...
225	180½	12	Liggett & Myers	.....	.....	.....	.....	233	...
118½	111½	7	Do. pfd	.....	.....	.....	.....	115	...
179⅝	148	12	Lorillard (P.)	.....	.....	.....	.....	169½	...
121	103	7	Mackay Co.	.....	.....	.....	.....	110	...
94½	59½	6	Mack Trucks	2,300	86	84½	86	85½	...
40	21	....	Mallinson & Co.	1,600	29½	29½	30½	29⅝	...
75½	43	3	Manati Sugar	100	64	64	64	63	...
69½	33	....	Manhattan Ry. Guar.	.....	.....	.....	.....	43	...
22	7½	....	Market Street Railway	100	.....	.....	.....	9½	...
69½	21	....	Do. pfd	.....	.....	.....	.....	33½	...
87	56½	6	Do. prior pfd	300	61	61	61	63½	...
37⅝	15	....	Marmon	2,500	31½	31½	32½	32	...
59⅝	17½	....	Marland Oil	12,600	37⅞	37	37½	36⅞	...
37⅛	26	3	Martin-Parry Corp.	600	36½	35½	36½	36½	...
63½	38	....	Maxwell Motors A	10,600	61½	61⅛	64½	64	...
21	10½	....	Maxwell Motors B	3,500	15⅝	15	15⅝	15⅝	...
86½	76½	5	May Dept. Stores	2,100	82½	81	82½	82½	...
29½	14	2	McIntyre Pur. Mines	.....	.....	.....	.....	17½	...
38½	27½	....	Magma Copper	.....	.....	.....	.....	16	...
35½	24½	....	Mexican Seaboard Oil	4,100	15	14½	16	15	...
33⅝	21½	....	Midvale Steel	.....	.....	.....	.....	29½	...
30½	26½	2	Miami	400	28⅝	27½	28½	28½	...
12⅝	8½	....	Middle States Oil	8,400	9	8⅝	9½	9	...
9½	3½	....	Mina. & St. L.	2,800	3⅝	3½	3	3½	...
73½	47	4	Minn. St. P. & S. S. M.	.....	.....	.....	.....	43	...
14	7½	1	Mother Lode	2,600	7⅝	7½	8½	8	...
17	4⅜	....	Missouri, Kansas & Texas	2,100	12⅞	12½	12⅞	12⅝	...
45½	24½	....	Do. pfd	800	32⅞	32½	32⅞	32½	...
19⅝	6½	....	Missouri Pacific	800	11⅝	11⅜	11⅝	11	...
38	22½	....	Do. pfd	200	31⅝	31½	32	32	...
77½	54½	4	Mexican Petrol	100	61	62	62½	61½	...
114	107½	7	Montgomery Ward	1,700	25⅛	25½	25⅝	25½	...
39½	17⅞	3	Moon Motors	3,800	25½	25⅜	26	25½	...
114½	73½	6	Nash Motors	400	104½	102½	104½	102	...
18⅝	7	....	National Acme	100	.....	.....	.....	9	...
52⅝	38	3	National Biscuit	500	51⅝	51⅛	51⅝	51½	...
79½	59½	....	National Supply Co.	900	65⅝	65⅜	65½	65½	...
73	35	4	National Enameling	1,600	41⅝	41½	42	42	...
148	140	7	National Lead	400	140½	139½	144	142½	...
114	107½	7	Do. pfd	.....	.....	.....	.....	112	...
19⅝	9½	....	Nevada Consolidated	2,000	12½	12	12½	12½	...
105	67	7	New Orleans, Tex. & Mex.	100	92½	90½	92½	90½	...
42½	26½	4	New York Air Brake	1,500	43½	42½	43½	42½	...
106½	90½	....	New York Central	5,400	102½	102	103½	102½	...
79⅝	67½	....	N. Y., Chicago & St. L.	1,300	77½	77½	78½	78	...
95½	86	6	Do. 2nd pfd	1,400	86	86	87½	87½	...
22½	9⅝	....	N. Y., N. H. & Hartford	1,800	18½	17⅞	18¾	17⅞	...
21⅝	14⅝	....	N. Y., Ont. & Western	.....	.....	.....	.....	15	...
117⅝	100	7	Norfolk & Western	.....	.....	.....	.....	104	...
24½	17½	2	North American	3,300	24½	24½	24½	24½	...
81½	45⅝	5	Northern Pacific	900	53½	53⅝	53½	53½	...
29⅞	14½	....	Nova Scotia Steel	.....	.....	.....	.....	14	...
7⅝	3	....	Ontario Silver	.....	.....	.....	.....	3	...
21⅝	16½	....	Orpheum Circuit	100	.....	.....	.....	19½	— ⅛
14⅝	8	....	Otis Steel	600	10½	10⅝	10½	10⅝	— ⅛
82⅝	36⅝	3	Owens Bottle	600	45⅝	45	45⅝	45½	...
2⅝	⅝	....	Pacific Development	200	.....	.....	.....	1	...
81½	75	6	Pacific Gas & Electric	1,800	80⅝	80⅜	81	80½	...
15⅞	7	1.20	Packard Motors	1,200	12	12	12⅝	12⅝	...
53½	31½	2	Pacific Oil	31,200	50⅝	50½	52½	51⅝	...
55½	53	8	Pan-American Petroleum	4,300	53⅝	52½	53⅝	53	...
86	50½	6	Do. Class B	14,100	4	3⅝	4	3⅝	...
47⅝	46½	3	Penn. Seaboard Steel	8,100	4	3⅝	4	3⅝	...
98½	88	7	Pennsylvania	4,100	43½	43½	43½	43½	...
47⅜	38	4	People's Gas	100	93	93	95	93	...
76½	57½	6	Pere Marquette	700	43½	43	43½	42⅝	...
79⅞	57½	6	Do. prior pfd	.....	.....	.....	.....	71	...
59½	41	4	Philadelphia Co.	600	43	43	43½	43	...
38½	31	4	Phillips Petroleum	13,800	34½	33⅝	34⅝	34⅝	...
15⅞	6¼	....	Pierce-Arrow	1,200	11⅝	10⅝	11⅝	10½	...
35⅝	13½	....	Do. pfd	900	27	27	28½	27½	...
6	1⅝	....	Pierce Oil	10,400	.....	.....	.....	2	...
44½	18	....	Do. pfd	2,600	34½	34½	36	34	...
67⅝	58	4	Pittsburg Coal	.....	.....	.....	.....	60	...
50⅝	33⅞	....	Pittsburg & West Virginia	1,600	43	42½	43	42⅝	...
83	65½	6	Do. pfd	.....	.....	.....	.....	73	...
104	65	4	Pullman Corsel	400	65½	65½	65½	65½	...
81½	42½	4	Pressed Steel Car	300	54½	54	54⅝	53½	...
97	88	7	Do. pfd	100	.....	.....	.....	93	...
88	69	7	Producers & Refiners	14,300	77⅝	77½	80⅝	80	...
51½	42	4	Public Service of N. J.	100	43½	43½	43½	43	...
133⅝	116½	8	Pullman	100	122½	122½	122½	122½	...
89¾	43½	4	Punta Alegre Sugar	600	47½	47½	47½	47½	...
32	19½	1½	Pure Oil	2,100	24½	24½	24½	24½	...
121½	114	7	Railway Steel Spring	.....	.....	.....	.....	115	...
17¾	9⅝	....	Ray Consolidated	900	10⅞	10⅝	11	10⅝	...
81½	60½	4	Reading	4,700	57½	56⅝	57½	57	...
48⅝	24	....	Remington Typewriter	200	40⅝	40⅝	43⅝	43½	...
31⅝	8	....	Republic Steel	2,300	13½	13½	13⅝	13½	...
86½	64⅝	....	Republic Steel	2,200	13	13	13⅝	13½	...
98	84½	7	Do. pfd	.....	.....	.....	.....	90	...
29⅝	14	2	Reynolds Springs	1,900	20	20	20	19⅝	...
73½	47	3	Reynolds Tobacco B	2,700	77	75	74	75½	...
55½	40½	....	Royal Dutch	2,200	53	53½	53⅝	53⅝	...
22⅝	17	....	St. Joseph Lead	200	.....	.....	.....	20½	...
27	19⅝	....	St. Louis & S. F.	200	21	21	21	20⅝	...
19⅞	12⅝	1	Shell Union	4,800	15⅞	15⅞	17	16⅝	...
38½	24½	....	St. Louis, Southwestern	400	31½	31½	33½	33½	...
63⅝	34½	6	Do. pfd	100	.....	.....	.....	59	...
7	4½	....	Seaboard Air Line	200	7½	7½	7½	7½	...
90⅝	60⅜	....	Sears-Roebuck	7,800	91½	91	92	91½	...
12⅝	4⅝	....	Seneca Copper	100	5⅞	5⅝	6	5⅞	...
24	23	1	Simmons Co.	200	22½	22½	22½	22½	...
39⅝	15	2	Sinclair Cons.	8,100	26½	23¾	26½	26⅛	...
53	37½	....	Skelly Oil	2,700	39½	39½	40	39½	...
83	38½	....	Sloss-Sheffield Steel	100	68	68	68	68	...
99½	84½	6	Southern Pacific	1,200	87½	87½	87⅝	87⅝	...
28⅞	24⅝	....	Southern Railway	3,500	41½	40½	41½	40⅝	...
76½	64	5	Do. pfd	500	68½	68½	68½	68½	...
27½	11½	....	Spicer Mfg. Co.	100	17	17	17½	16⅝	...
64½	47½	....	Standard Oil of California	6,500	64½	63⅝	64½	64½	...
44⅝	30½	....	Standard Oil of N. J.	3,500	44½	43⅝	44½	44½	...
67⅝	51	4	Sterling Products	200	61	61	61	61	...
124½	74	10	Stewart-Warner	8,600	96⅝	94½	98⅝	95⅝	...
94½	59½	8	Stromberg Carburetor	100	80	80	80	79	...
120⅝	80	10	Studebaker	52,500	95⅝	90½	102⅝	95⅝	...
15	7	....	Submarine Boat	200	10⅝	10⅝	10⅝	10⅝	...
6⅝	2	....	Superior Oil	2,200	4	3½	4½	3⅝	...
34	23½	....	Superior Steel	.....	.....	.....	.....	32½	...
12⅝	8	....	Tennessee Copper	600	9⅝	8⅝	9⅝	8⅝	...
53⅝	34⅝	3	Texas Company	4,000	44	43⅝	44	43⅝	...
85	53½	6	Texas Gulf Sulphur	900	62½	61½	62½	62½	...
39⅝	14	....	Texas & Pacific	1,000	21½	21½	21⅝	21½	...
24½	5½	....	Texas-Pacific Coal & Oil	2,800	11⅝	11⅝	11⅝	11⅝	...
19⅝	6⅝	....	Third Avenue	3,500	10½	10½	11⅛	10½	...
45	33½	3	Timken Roller Bearings	700	38½	38½	38⅝	38½	...
79⅝	54½	4	Tobacco Products	12,800	66½	66	67⅝	66½	...
115½	104⅝	7	Do. pfd	.....	.....	.....	.....	115	...
92⅞	70½	7	Do. A	5,000	89	89	89½	89	...
161⅝	97½	....	Transcontinental Oil	44,200	21½	20	21½	20⅝	...
46	35	....	Transue & Williams	100	34½	34½	34½	34½	...
77½	58	6	Twin City Rapid Transit	.....	.....	.....	.....	64½	...
17⅝	10	6	Union Bag & Paper	150	.....	.....	.....	50	...
144⅞	129½	10	Union Pacific	1,600	129½	129	129½	129½	...
29⅝	3	....	United Alloy Steel	.....	.....	.....	.....	3	...
85⅝	24½	6	United Drug	700	82	82	82½	81	...
187½	152½	8	United Fruit	300	185½	184½	185½	184½	...
25	12	2	United Railways	2,700	18	18	19	18	...
62	26	....	Do. pfd	100	38½	38½	38½	33	...
8½	3	....	United Retail Stores	300	4	4	4	3½	...
48⅝	20	....	U. S. Cast Iron Pipe	8,700	74	73½	74½	73½	...
6½	2½	....	U. S. Food Products	.....	.....	.....	.....	2½	...
73½	40	....	U. S. Industrial Alcohol	10,300	71½	70⅝	72½	71½	...
106	85½	8	U. S. Realty	300	100	100	100	100	...
53⅝	38⅝	4	U. S. Rubber	300	48	48	48	39⅝	...
105	81	....	Do. pfd	1,800	88	88½	89	88½	...
45⅝	18	....	U. S. Smelting	.....	.....	.....	.....	38	...
109⅝	85½	7	United States Steel	11,900	108½	96½	109⅝	105	...
119⅝	116½	7	Do. pfd	.....	.....	.....	.....	120	...
74⅝	55½	4	Utah Copper	200	64½	64½	64½	64½	...
24⅝	14⅝	....	Utah Securities	200	23	23½	24	23	...
44⅝	34½	....	Vanadium Corp.	1,100	38½	37⅝	39½	38⅝	...
27	9½	....	Virginia-Car. Chemical	3,500	9	8¾	9	8¾	...
63	32	2	Virginia Iron, C. & C.	.....	.....	.....	.....	30	...
23	12	2	Vivaudou	100	13	13	13	14½	...
11½	7½	....	Wabash	2,600	12½	12½	12⅝	12½	...
35½	23½	....	Do. pfd A	5,600	30½	30	30⅝	30	...
27½	18½	....	Do. pfd B	.....	.....	.....	.....	25	...
103	34½	2½	Wells-Fargo Express	.....	.....	.....	.....	1	...
15	8	....	Western Maryland	700	10½	10½	10½	10½	...
26¾	14	....	Do. 2nd pfd	200	.....	.....	.....	18	...
70½	12	....	Western Pacific	500	15½	15½	15½	15½	...
63⅞	53	6	Do. pfd	200	.....	.....	.....	58	...
110⅝	101½	7	Western Union	100	110	110	110	109	...
67½	52½	4	Westinghouse Electric	12,200	62	61½	65½	63½	...
10⅝	6	....	Wheeling & Lake Erie	100	8½	8½	8½	8½	...
39⅝	29	2	White Eagle Oil	200	29½	29½	29⅝	29½	...
60⅝	45	4	White Motors	500	53	53	55½	53½	...
38	14⅝	1½	Wrigley	300	38⅝	38½	38	38⅝	...
8½	5	....	Waldorf	200	13½	13½	13½	13½	...
74	42½	....	Willys-Overland	18,500	13	12½	13½	12⅝	...
42⅝	18	....	Do. pfd	5,300	84½	82	85⅝	84½	...
35½	23	....	Wilson & Co.	.....	.....	.....	.....	23½	...
267½	199½	8	Wisconsin Central	300	33⅝	33⅝	33⅝	33½	...
48½	19⅝	....	Woolworth, F. W.	200	28⅜	28⅜	29

Appraised Then Re-Appraised

THE United Bond and Mortgage Company is dedicated to the proposition of giving maximum security to those who invest their funds in its First Mortgages, First Mortgage Bonds and other collateral based on real estate.

To accomplish this, we have adopted a strict policy of the most rigid inspection of every factor that has any bearing on the safety of our loans.

Casual appraisal of property is not enough. Cursory examination of title, hurried survey of the many other essential elements do not satisfy us. Our plan is to appraise and re-appraise, examine and re-examine, survey and re-survey.

Such prudent caution and careful attention to detail can only result in offerings of the highest caliber.

United Bond & Mortgage Co.
Suite 411-815 So. Hill St.

A 12% Security

We are offering on an exceptionally attractive basis the well-secured stock of an established, successful manufacturing corporation, embracing the following important features:

SAFETY—Over 100% in net tangible assets back of each share outstanding, plus an inestimable goodwill value created by years of honorable dealing.

YIELD—Regular cash dividends, payable quarterly at the rate of 12% per annum, plus extra dividends in cash or stock to be issued periodically from accumulated surplus.

STABILITY—Diversified markets embracing a wide territory in four States, and a highly efficient system of distribution, insure maximum stability.

The business has been established eight years and each $1000 originally invested has returned $6240 in cash and $11,000 in stock.

On the basis of present price, the stock provides an immediate yield of 11.7% with splendid enhancement possibilities. Send for the interesting details. Call, telephone or use the coupon.

Builders of industry for a fifth of a century.
Their seal of approval.

Name .....

Address .....

T. 1-22-24

W. H. DAUM & STAFF
Investment Securities
528 Van Nuys Bldg. Los Angeles
Security Bldg.—Pasadena
Monadnock Bldg. San Francisco

Remarkable Syndicate Opportunity

This is a small tract of high ground with beautiful view, located on North side of Pico Blvd. Tract has been opened and sales so far indicate that it will sell out in record time, at prices which will return a handsome profit. A small portion of the Syndicate is available for subscription. If you are looking for a safe investment that will also return a BIG profit QUICK, investigate this. Address

HH, BOX 57, TIMES OFFICE.

COPPER MARKET WEEKLY REVIEW

Price and Other Conditions Add to Complications

Export Association Breaks Up; Foreign Demand

Domestic Consumption Nears Annual Production

BY CHARLES F. WILLIS,
Editor "Arizona Mining Journal"

Gradual lowering of the price of copper during the past two weeks has featured the copper market and several things have happened that tend to throw the copper situation into a more chaotic state than previously.

Probably the most important of these happenings is the breaking up of the Copper Export Association, i.e., the withdrawal of certain of its members. This rather indicates that those withdrawing feel that they can better go after foreign business on their own hook than as an association. Inasmuch as the total selling capacity of those withdrawing is about 115,000,000 pounds monthly and the total of those remaining, 80,000,000 pounds, it is not going far into the realms of imagination to see a wild scramble for European business with price cutting to get it.

However, those remaining in the association, in general, the high-cost producers and, by this co-operative selling in foreign markets, they are in better position to stand the competitive selling than if they were acting independently.

While this condition may possibly result in the sale of larger quantities of copper for foreign consumption, it does not indicate much ground for optimism regarding a probable increase in the price of the metal, but would seem to portray a lower price.

Many people are trying to show that the invasion of foreign produced copper is a false bug-a-boo and that there is nothing in the situation to be alarming, yet, when it is considered that in 1913 the three large South American countries produced but 42,000,000 and now produce 460,000,000 pounds, and the African production at that time was negligible and now runs 200,000,000 pounds and is increasing, it can be seen that the solution cothes largely in the increasing of consumption to take care of the increased output.

FOREIGN DEMAND

Domestic consumption has increased in greater than its proportion, but the chaotic political and industrial conditions of Europe have prevented the return of those countries to the market in the quantities that they need and should take to maintain the proper balance. It is true, however, that if industrial conditions were right abroad, all of the mines of the world, even with their great increases in production, would be taxed to supply the demand for the red metal.

One of the things most seriously criticised is affecting further increases in the consumption of copper is the spread in price between the metal and the fabricated production. The difference between sheets and ingots runs about 8 cents a pound, as against 5 cents before the war. The spread in price in zinc runs but 2 3-4 cents per pound and this has probably done much to help zinc use and injure copper. There seems to be no disposition on the part of the fabricators to change this spread.

In spite of this difference the domestic consumption last year reached the unprecedented peacetime figures of 1,305,000,000 pounds and exports at 773,000,000 pounds. Of course, some of the former also entered into the latter in the form of manufactured products for export.

At the present time there is only a difference of a little less than 200,000,000 pounds annually between United States Smelter production and United States consumption and it does seem as though the time is approaching when the United States can consume all of its own production and will, if foreign cheap labor production can be shut out. However, the large investments of the American people in foreign copper mines will make this harder to bring about.

BUILDING PERMITS

The building permits for yesterday exceeding $5000 value are:

Dwellings:

L. A. Prather, 4455½ Towne avenue, owner; G. W. Salmon, builder; $5000.

A. Mazzenon, 7306 South Tremaine street, owner; C. A. Anderson, builder; $4000.

G. W. Fetterman, 2102-8 Sycamore avenue, owner and builder; $7900.

W. Windham, 1735 Taft avenue, owner and builder; $7000.

R. S. Rising, 2052 Hightower Drive, owner; Reed & Co., builders; $6000.

M. Lemon, 1296 East Twenty-first street, owner; F. H. Dillis, builder; $6000.

F. Miller, 420 East Forty-ninth street, owner; F. B. Moore, builder; $7000.

R. Borgino, 265-7 West Seventy-first street, owner; O. R. Hofer, builder; $5000.

A. Cox, 2343 Garnet street, owner and builder; $3000.

W. F. Price, 439 South Norton street, owner; R. P. Stahman, builder; $7000.

J. Nesen, 1256-8½ North Berendo avenue, owner and builder; $4500.

R. L. Hack, 2453-½-½-½-5 Gerralitas Drive, owner; J. H. Stahl, builder; $8500.

C. Rizzo, 3450 Wadsworth street, owner and builder; $5000.

M. Harnster, 127 West Sixty-third street, owner; S. P. Fruitt, builder; $4200.

E. Schofield, 2520-2 South Lorenzi street, owner; H. H. Brunti, builder; $6500.

N. A. Meller, 7806-8 South La Brea avenue, owner; R. D. McLean, builder; $6500.

M. Bird, 425-½ 7 Euclid avenue, owner; J. S. Stewart, builder; $5000.

Lee A Ward, 829-31 North Orange Grove avenue, owners and builders; $5000.

H. Atass, 2017 Taft avenue, owner; E. V. Schon, builder; $5750.

S. J. Henry, 745-7 Hayworth avenue, owner; S. R. Orr, builder; $5000.

M. Israel, 5714-½ Virginia avenue, owner and builder; $4000.

W. S. Rogers, 639-41 Hayworth avenue, owner and builder; $6500.

B. W. Hofeller, 824 Orland avenue; E. D. Hofeller, builder; $6500.

J. H. Holmes, 739-41 Kihea Drive, owner and builder; $5000.

R. Barr, 1864½-8½ Montana street, owner; Crober Construction Company, builders; $3700.

F. W. Mercer, 1707-9 Highland avenue, owner and builder; $15,000.

T. Johanek, 1144-46 East Fifty-fourth street, owner and builder; $12000.

G. H. Hallaway, west side of Las Palmas, owner and builder; $4000.

R. P. Ellis, 613-5 Gennese street, owner and builder; $5500.

Apartments and wishs:

T. A. Smith, 552 Harvard Boulevard, owner and builder; $16,000.

M. H. Levy, 1183-5-7-9 Edgemont street, owner; A. Hashon, builder; $11,500.

A. and C. Schlittenhardt, 707-½-9-½ West Forty-eighth street, owners; M. Biro, builder; $14,500.

W. F. Radio, 3801 Wilshire Boulevard, owner; F. S. Wright, builder; $2500.

Stores and garages:

J. Stone, 4161-3 South Main street, owner and builder; $6500.

J. B. Townsend, 134 South Spring street, owner; W. F. Cox, builder; $8500.

A. A. Birch, 1144 South Broadway, owner; S. N. Benjamin, builder; $52,420.

C. Gesual Lumber Company, 3009 Park avenue, owner and builder; $5000.

BANKRUPTCY PETITIONS

The following petitions in bankruptcy were filed in the United States District Court yesterday:

Robert C. Buchanan, liabilities, $16,256.72; assets, $683.

Eddie D. Neufeld, Bakersfield; liabilities, $1449.75; assets, $75.

Sakuichi Katsuya, Selma, Fresno county; liabilities, $7456.76; assets, $2000.

LATEST PRICES ON BUTTER AND EGGS

LOS ANGELES, Jan. 21.—Produce Exchange closing prices: Butter, creamery, 50; off 2. Eggs, extras, cases included, 40, unchanged; case count, 38, unchanged; pullets, 36, unchanged; pewee pullets, 32, unchanged; cheese, California flats, 23, unchanged.

SAN FRANCISCO, Jan. 21. Butter, extras, 51; prime firsts, 50; firsts, 46. Eggs, extras, 40½; extra pullets, 34½; undersized pullets, 28½. Cheese, California flats, 24½; California young America, 26. Butterfat, fo.b. San Francisco, 55.

NEW YORK, Jan. 21.—Butter unsettled; receipts, 8841. Creamery, higher than extras, 51@51½; creamery extras, 92 score, 50@50½; do., firsts, 88 to 91 score, 46½@49½; packing stock, current make, No. 2, 28. Eggs, firm; receipts, 8420; fresh gathered extras firsts, 45@47; do., firsts, 43@44; do., seconds and poorer, 34@42; New Jersey and other hennery whites, closely selected extras, 53@54; State near-by western hennery whites, firsts to extras, 45@52; Pacific Coast whites, extras, 51½@53; do., firsts to extra firsts, 46@50½; refrigerator firsts, 27@28½. Cheese steady; receipts, 108,881; State whole milk flats, fresh fancy, 22@23; do. average run, 21@22½; State whole milk flats, held fancy to fancy specials, 26@27; do average run, 24@25½.

CHICAGO, Jan. 21.—Butter unchanged; creamery extras, 50½; standards, 50; extra firsts, 49@50; firsts, 46½@47½; seconds, 44½@46½. Eggs higher; receipts, 6536 cases; firsts, 43; ordinary firsts, 37@40; refrigerator extras, 25@25½; refrigerator firsts, 23½@24½.

MONEY, EXCHANGE

Bank clearings yesterday were $25,400,711.53, an increase of $3,541,805.68 over the corresponding day of 1923.

	1924	1923	1922
Monday—	$25,400,711.53	$19,858,905.45	$16,748,855.00

Bank Debits

Saturday $31,187,794.59

Foreign Exchange

[Furnished by Farmers' and Merchants' National Bank.]

	Exchange rate Over $100
England, per pound sterling	4.32
France, per 100 francs	4.45
Belgium, per 100 francs	4.10
Italy, per 100 lire	4.33
Czecho-Slovakia, per 100 kroner	2.93
Denmark, per 100 kroner	18.80
Finland, per 100 Remarks	2.56
Greece, per 100 drachmas	1.56
Holland, per 100 guilders	57.20
Jugo-Slavia, per 100 dinars	1.20
Mexico, per 100 pesos	48.40
Norway, per 100 kroner	14.20
Portugal, per 100 escudos	3.76
Rumania, per 100 lei	.53
Spain, per 100 pesetas	12.80
Sweden, per 100 kroner	26.20
Switzerland, per 100 francs	17.88

New York Rates

[BY A. P. NIGHT WIRE]

NEW YORK, Jan. 21.—Foreign exchanges easy; quotations in cents:

Great Britain—Demand, 4.39⅝; cables, 4.39⅝; sixty-day bills on banks, 4.15⅝.
France—Demand, 4.43⅛; cables, 4.43⅝.
Italy—Demand, 4.32⅛; cables, 4.33.
Belgium—Demand, 4.03½; cables, 4.04.
Germany—Demand, .000000.000023; cables, .000000.000023.
Holland—Demand, 39.65; cables, 39.90.
Norway—Demand, 13.81.
Sweden—25.93.
Denmark—14.15.
Switzerland—17.34.
Spain—12.65.
Greece—1.56.
Poland—.000011.
Czecho-Slovakia—2.90.
Jugo-Slavia—1.15⅝.
Austria—.0011.
Rumania—.50.
Brazil—13.75.
Montreal—.97 7-32.

Money Market

[BY A. P. NIGHT WIRE]

NEW YORK, Jan. 21.—Call money, steady; high, 4; low, 4; ruling rate, 4; closing bid; offered at 4¼; last loan, 4; call loans against acceptances, 4; time loans, steady; mixed collateral, sixty to ninety days, 4¾; four to six month, 4¾; prime commercial paper, 4¼@5.

Bankers' Acceptances

Current rate of acceptances for respective periods of time as prepared by the National City Company:

	Days		
Prime eligible members	4¾ @	4⅝ @	4¾ @
Prime nonmembers	4¾ @	4⅝ @	4¾ @

Time loans, easier; mixed collateral, sixty to ninety days, 5@5¼; four to six months, 5¼; prime commercial paper, 5¼.

Silver Quotations

[BY A. P. NIGHT WIRE]

NEW YORK, Jan. 21.—Bar silver, 63; Mexican dollars, 48.

LONDON, Jan. 21.—Bar silver, 29 11-16d per ounce. Money, 2½ per cent. Discount rates: Short bills, 2¾@2 7-16 per cent; three months' bills, 2¾ per cent.

INCORPORATIONS

SACRAMENTO, Jan. 21.—Articles of incorporation have been filed with the Secretary of State as follows:

Young Men's Christian Association of Eureka and Humboldt County—No capital stock.

Mexican Fisheries Company, Los Angeles—Capital stock, $100,000; shares, 1000; subscribed, $700.

Cole Building, Inc., Oakland—Capital stock, $500,000; shares, 500,000; subscribed, $5.

Harold H. Hofmer, Inc., Los Angeles—Capital stock, $50,000; shares, 500; subscribed, $500.

Oakland Household Company, Oakland—Capital stock, $25,000; shares, 250; subscribed, $250.

Lehigh Bancroft, Inc., Oakland—Capital stock, $10,000; shares, 1000; subscribed, $10,000.

Basin Oil and Gasoline Company, Long Beach—Capital stock, $100,000; shares, 1000; subscribed, $500.

Southern Counties Hardware Company, Inc., Los Angeles—Capital stock, $100,000; shares, 10,000; subscribed, $30.

Central California Mortgage Company, San Jose—Capital stock, $100,000; shares, 1000; subscribed, $6000.

Don H. Berger Company, Inc., Los Angeles—Capital stock, $100,000; shares, 1000; subscribed, $500.

Hollywood Bond and Mortgage Company of Delaware—Certified copy of articles filed.

Pacific Southwest Finance Company of Delaware—Certified copy of articles filed.

Edes Weather Corporation of Delaware—Certified copy of articles filed.

Kahala Company, Salinas—Capital stock, $5000; shares, 500; subscribed, $10.

Gallagher, Inc., Los Angeles—Capital stock, $50,000; shares, 500; subscribed, $300.

Hoover Hills Oil Company, Fresno—Capital stock, $100,000; shares, 100,000; subscribed, $7.

Long Beach Hotel Company, Long Beach—Capital stock, $1,000,000; shares, 20,000; subscribed, $100.

West Coast Advertising Company, Inc., Los Angeles—Capital stock, $25,000; shares, 250; subscribed, $500.

Harriet Shade Company, San Francisco—Capital stock, $5000; shares, 500; subscribed, $30.

Berardi and Lorea Property Company, Los Angeles—Capital stock, $100,000; shares, 1000; subscribed, $500.

Independent Salvage Company of New York—Certified copy of articles filed.

Lew Gar Kong Kow Association of San Francisco—No capital stock.

Union Mexicana Independiente de Azusa, Azusa—No capital stock.

Ranch-Hill Petroleum Company of New York—Certified copy of articles filed.

Association of Motion-Picture Producers, Inc., Los Angeles—No capital stock.

METAL MARKETS

Daily Review

[EXCLUSIVE DISPATCH]

CLEVELAND (O.) Jan. 21.—Daily Metal Trade today says:

"Leading iron and steel producers begin to inquire more seriously into possibility of minimum strike. Consolidation coke trade items somewhat on sales for prompt and first-quarter delivery, with prices firmer. Youngstown steel mills raise rate of operation to 80 per cent by lighting additional open hearths. Foundry and malleable iron advances to $21 at Chicago. Copper is stronger at New York at 13¼@13¾c. Zinc is strong at 6.15@6.50, as also is lead at $7.40, St. Louis. Tin is quiet at 43¾c."

HARWOOD HEWITT
Eminent Architect

"I Believe in This Project"

"When I was invited to share the financial and moral responsibility of organizing Income Builders, Incorporated, I brushed aside the fact that the others interested were men of sound business judgement—reputable and successful, and I firmly repressed a natural tendency to partake of their enthusiasm.

"With an open mind I set about a deep-thinking analysis of the proposed plan of operation.

"I am pleased, indeed, to be able to endorse this very remarkable plan of operation in its entirety. I will go further and say that anyone who, like myself, wants to profit from the growth of Los Angeles will do well to investigate the proposed activities of Income Builders, Incorporated."

Officers and Directors:

HARWOOD HEWITT
Architect

JOHN P. ROBERTS
Investment Broker—
former Vice President, First National Bank of Hollywood

ARBOR C. MILLER
General Contractor

C. S. ARNE
Insurance Broker

C. J. KUBACH
President C. J. Kubach Company, K. & K. Brick Company and Moreland Truck Company

JOHN JOHNSON
President John Johnson Hardwood Flooring Company

RICHARD L. NORTH
Attorney-at-law

A. A. HOKOM
Retail Plumbing

WE SERVE Income BUILDERS
INCORPORATED
1001 Lane Mortgage Building
Telephone 875-791 Los Angeles T-1-22

Mail today!
Income BUILDERS Incorporated
1001 Lane Mortgage Bldg., Los Angeles
Gentlemen:
Please let me have a copy of your booklet, "Building Its Profit" as expressly understood that this request places me under no obligation of any whatever.
Name .....
Street .....
City ..... State .....

POULTRY PRICES ON LOCAL MARKET

Hens, 2 lbs. and under 3½ lbs.	.34
Hens, 3½ lbs. and up	.34
Hens, colored, 4 lbs. and up	.39
Broilers, 1 lb. and under 1½ lbs.	.37
Broilers, 1½ to 2½ lbs.	.37
Fryers, 2½ to 3 lbs.	.33
Roasters, soft bone, 3 lbs. and up	.27
Stags	.18
Old roosters	.12
Ducklings, Pekin, 3½ lbs. and up	.30
Ducklings, 3½ lbs. and up, other than Pekin	.30
Old ducks, 3½ lbs. and up	.16
Geese	.25
Young tom turkeys, 12 lbs. and up	.34
Young tom turkeys, 12 lbs. and up, dressed	.39
Hen turkeys, 8 lbs. and up	.30
Hen turkeys, 7 lbs. and up, dressed	.36
Old tom turkeys	.22
Old tom turkeys, dressed	.35
Small tom turkeys, under 8 lbs.	.25
Small hen turkeys, under 13 lbs.	.15
Capons, light and heavy	.40
Capons, 5 lbs. and up, each	.40
Capons, 3 lbs. and up each	.35
Belgian hares, 2 to 2½ lbs.	.35
Belgian hare, over 2½ to 3 lbs.	.40
Belgian hare, old, any size	.30

Legal

THE TIMES-MIRROR COMPANY
NOTICE OF STOCKHOLDERS' MEETING

The annual meeting of the Stockholders of The Times-Mirror Company will be held at the office of said corporation, The Times Building, Broadway at First Street, City of Los Angeles, California, on Tuesday, January 22, 1924, at 2:00 o'clock P. M., for the purpose of electing the Directors for the ensuing year and for the transaction of such other business that may be brought before said meeting.

MARIAN OTIS CHANDLER,
Secretary.

TIMES-MIRROR PRINTING AND BINDING HOUSE
NOTICE OF STOCKHOLDERS' MEETING

The annual meeting of the Stockholders of the Times-Mirror Printing and Binding House will be held at the office of said corporation, 118 So. Broadway, Los Angeles, California, on Tuesday, January 22, 1924, at 1:00 o'clock P. M., for the purpose of electing the Directors for the ensuing year and for the transaction of such business that may be brought before said meeting.

MARIAN OTIS CHANDLER,
Secretary.

Organizing a Company?

The success of your financing and the progress of your business depend largely upon the form of your organization. Whether your Company should be a corporation, or a "common law" company; its capitalization; kind of shares, negotiations for permit to sell securities, etc., are matters concerning which organization specialists may render valuable aid. Your organization matters can be promptly and efficiently handled through this office, all legal work being supervised by a staff of organization attorneys of many years' experience.

Capital for Financing

Have you an organized Company that you desire to quickly finance? Our financing service includes details of presenting company stock or shares to Los Angeles investors. Every new project cannot succeed by this or any other plan, but if your proposition is meritorious you can expect quickest and surest returns only when your investment offer is presented to selected known investors and "followed up" by personal salesmen under direction of our Sales Manager.

Before organizing your company or deciding your financing plans, you are invited to consult with us personally. Many years in Los Angeles and many pleased clients attest to the satisfaction of our services. Call, phone or write.

Horace D. Hitchcock
AND ASSOCIATES
Fifth Floor Laughlin Bldg., 315 S. Broadway

...AGES

...Are the Securities ...ck of the 8% ...ers You Can ...y in This Cor-...ation.

...k of the stocks of ...e Merchants' Mort-...ge and Finance Co. ...d the mortgages own-...d by the company.

...d back of the mort-...es is gilt edge real ...ate. No security ...uld be more tangible, ...re real.

...ll in blocks of $100 ...ese stocks are cumu-...ive and exempt from ...ll Federal income ...x. And one share of ...mon stock is issued ...ch such two of pre-...rred—an investment ...ality of your consid-...ation.

...r further informa-...n, phone 828-606, or ...

Merchants Mortgage & Finance Co.
...0-Ninth Street Bldg.
...m A. Spring Sts.
...ney P. Allen, Pres.
...m. B. Kilgore, V. Pres.
...A. J. Smith, Treas.

HARWOOD HEWITT
Eminent Architect

...s Project"

...al and moral ...ers, Incorpor-...ers interested ...reputable and ...l tendency to

...king analysis

...rse this very ...ty. I will go ...self, wants to ...ill do well to ...me Builders,

...UBACH ...Kubach Company, ...Company and ...ack Company

...OHNSON ...hn Johnson ...ring Company

...L. NORTH ...-at-law

...IOKOM ...lumbing

...oday!

...Income BUILDERS *Incorporated* ...ss Law Mortgage Bldg., Los Angeles

...e a copy of your booklet, "Building Los Angeles" ...t this request places me under no obligation of any ...

Name .....
Address .....
City .....
State .....

A. C. WAGY

WE WILL SELL

100	Monolith Port. Cem. Co.	A	
100	Monolith Port. Cem. Co.	B	
100	Lincoln Motors		
100	Tokomaru Rubber		
1200	San Mariano Oil & Ref.		
500	Whittier Oil & Ref.		
1000	U. S. Refining		
5	Glass Bond Co.		
2	Twin Bell		
50	Imperial Co.		
2	Danziger Dairy		
100	Maryland Trust Com.		
10	Maryland Trust Com.		
100	Union Marine Ins.		
10	Central Investment S. & L.		
500	Californians S. & L.		
700	Port. Land		
20	Cable Stock		
20	Durant Dal. Pre.		
5	King's Food Prod.	A	
10	Motherhood S. & L.	A	
2	Motherhood S. & L.	B	
1	White Star Refg.		
55	West. Auto Sup.	A	
200	West. Auto Sup.	B	
5	Julian Petro.		
1000	Western Chemical		

WE WILL BUY

Durant Oil		Rio Grande Oil	
Sawtelle Tire		Stutz Motor	
Monolith Cem.		Wright Aero	
Star Motors			

Trading Headquarters for Los Angeles

A. C. Wagy & Co.
300-310 Stock Exchange Bldg.
Phone 62439—623-24
Metro. 5712 Pac. 5712

Affiliated Exchanges in all principal cities

Building Los Angeles

...oday!

...Income BUILDERS *Incorporated*
...ss Law Mortgage Bldg., Los Angeles

...e a copy of your booklet, "Building Los Angeles" ...t this request places me under no obligation of any ...

Name .....
Address .....
City .....
State .....

"They Won't Affect Me"

First in service, Motor numbers, best in ... results.

BURGLARS TURN TO BOOTLEGGING

Profession Appeals Because of Its Versatility

Financial Statement Shows Sustained Volume

Middle West Unemployment; Combine of "Yellows"

BY ARTHUR D. WELTON
(EXCLUSIVE DISPATCH)
[Copyright, 1924, Public Ledger.]

CHICAGO, Jan. 21.—There will probably be small joy over the report of the American Surety Company that the business of burglary slumped in 1923. The exact decrease was 4 per cent. Dividends and profits carried to surplus are not disclosed; in fact, the details of the operation of the industry are kept in the dark. Information given by an official of the Anti-Saloon League, however, is to the effect that the ranks of the burglars have been depleted by vigorous recruiting on the part of the bootleggers, hijackers and beer runners.

In the early days of the development of the latter, the burglars could not be tempted. They declined to give up their aristocratic calling to engage in sodden competition with head waiters, bell hops, policemen and common dips.

In due course, however, bootlegging developed diverse forms. It became more and more adventurous. It had as side lines bribery, poison, murder, piracy, counterfeiting—in fact, it called for a maximum of versatility and offered to those best fitted the opportunity for full artistic functioning in finance, trade and politics. Any bootlegger with a steady, well developed business is likely to be called to run a political campaign or participate in the management of a State convention. Their experience in manipulation, classed by the prosecuting officials as conspiracy, is high qualification. Only last week one of the trade was taken from Chicago to Kansas City for trial on the charge of circulating counterfeit money. He explained that the charge was true, but it was quite incidental. What he had really done was to sell two truckloads of moonshine branded as pre-Volstead Bourbon to a group of saloon keepers and they paid him in counterfeit Federal reserve notes. He confessed his admiration for the cleverness of the saloon-keepers although he was deeply grieved by their violation of the code.

Under the circumstances it is not surprising that the statistics show a burglary decrease. But the slack has been taken up by the bootlegging department so there has been no real diminution in business as to venture and volume.

UNEMPLOYMENT

Unemployment conditions in Illinois are seasonal, but are at their worst in Chicago. The local labor market is oversupplied. There has been the usual cityward movement from the farms and from country construction work. This has been supplemented by an influx from the coal fields in the southern part of the State where many mines are closed down and others are running at less than half capacity. In Chicago there are two applicants for every job available at the State Employment Bureau.

There has been no diminution in industrial production that would cause idleness. The decrease in factory employees in December was only a fraction of 1 per cent, but the decline in the last six months of 1923 was 4.5 per cent. The present condition is, however, 7 per cent better than in 1922.

The mail-order houses have increased the number of their employees about 4 per cent in the last month and the building industry is employing only 15 per cent fewer men than in midsummer. Those out of employment are mostly common laborers. The mechanics are working in interior construction.

Road building is, of course, at a standstill. Many big concerns, particularly the steel plants have been working with reduced forces for a month, but they are now speeding up again. At the 20 to 25 per cent of capacity, as they are now running, they are giving practically full employment. In other lines there have been shifts in numbers. Clothing makers have increased their employees and the furniture factories have cut down. Paint concerns and printers have increased, as have the planing mills, agricultural implement makers and the hardware concerns, but the tanners and furriers have cut down materially.

In general the changes are seasonal and employment conditions are above the average.

YELLOWS MERGE

The Yellow Cab—Yellow Manufacturing—Yellow Coach, etc., companies have been carried forward again by the enterprising John Hertz, chairman of the various companies. A consolidation is pending between the Fifth Avenue Bus Company of New York and the Chicago Motor Coach Company one of the Yellow organizations. Recently the St. Louis Bus Company was absorbed or brought into alliance. These are all operating companies for which the Yellow Cab Manufacturing Company will build vehicles. The passenger coach service in Chicago is being expanded as rapidly as coaches can be built and the whole Yellow enterprise is growing remarkably. Yellow stocks are very active on the Chicago exchange, but they are not in large supply. The annual reports of the Hertz enterprises which are nearly ready, are awaited with keen interest by Lasalle street.

TIPS FOR TAXPAYERS

No. 16

Claims for deductions for losses on what is known as "wash sales"—sale and immediate repurchase of securities—are expressly disallowed by the Revenue Act of 1921. Under prior acts there was no provision which prohibited an owner of stocks or bonds from selling his securities at a price less than that for which they were purchased and deducting such loss, even though they were repurchased immediately.

Under the present statute no deduction is allowed "where it appears that within thirty days before or after such sale or disposition the taxpayer has acquired (other than by bequest or inheritance) substantially identical property and the property so acquired is held by the taxpayer for any period after such sale or disposition."

Owners of stocks and bonds can not deduct from gross income amounts claimed as losses on account of shrinkage of values in such securities through fluctuations in the market or otherwise. The foregoing applies only to owners and investors and not to dealers in securities, who, by means of the inventory, are given the benefit of shrinkage of securities in which they deal.

As a general rule deductions for losses are allowed for the year in which they are sustained. However, in order more clearly to reflect income, the Commissioner of Internal Revenue may permit the deduction of a loss in a year other than that in which actually sustained. The taxpayer, in his return or an amended return, may deduct a loss only for the year in which sustained. If he desires to account for his loss as of another period, he must attach to his return for that year a request for consideration of the case by the commissioner, together with a complete statement of the facts. Allowance of deduction for a loss other than in the year in which sustained is entirely within the discretion of the commissioner and is allowed only in exceptional cases.

MARKET STATISTICS

(Furnished by Miller, O'Brien & Dobbs, Inc., Members Los Angeles Stock Exchange)

COURSE OF PRICES

	Monday, Jan. 21, 1924	Monday, Jan. 22, 1923	Net change
Twenty rails	80.50	85.10	− 4.60
Twenty industrials	97.28	97.25	+ .03

SALES

New York stocks (shares)	$99,500	605,900	
New York bonds	$13,205,000	$10,281,000	

REPRESENTATIVE ISSUES

Liberty Loans 4th 4¼s	99.08	98.60	+ .48
United States Steel common	100.00	105.37½	− 5.37½
California Petroleum	*26.00	77.75	−51.75
General Motors	14.87½	14.50	+ .37½
Southern Pacific	87.12½	88.00	− .87½
Anaconda	36.75	47.12½	−10.37½
Union Oil of California	115.25	108.50	+ 6.75
Oatman United	.08	.13½	− .05½
United Eastern	.85	1.95	− 1.10
Southern California Edison	102.00	105.50	− 3.50
May wheat	1.08	1.15⅝	− .07⅝
Call money (per cent)	4	4	.....
Sterling	4.21	4.65½	− .44½

*New par value.

Grain Options Drift Without Definite Trend

(EXCLUSIVE DISPATCH)

CHICAGO, Jan. 21.—Grain markets drifted back and forth in an aimless manner, crippled wire service curtailing business to some extent, and there was little in the news to induce operators to take a decided stand on either side. Wheat had a range of ½@¾c and closed ½c lower, while corn was up ¼@⅝c, oats, ¼@½c lower and rye off ¼@⅝c.

A break in foreign exchange demoralized the export business and no sales of consequence were reported at the seaboard. Low temperatures curtailed the movement of grain in the interior and very little corn was hooked by local handlers, especially as outside markets continue to outbid this market. Bids of 60 cents and over net to the producer were the rule in the West, but failed to attract grain.

Local traders were inclined to be more friendly to the buying side of corn, on account of the poor prospect of any increase in the movement, and while the day's range was only ¼@⅝c, the undertone was firm, with some buying by local bulls. The upturn was easily attained and May closed at 73½c and July at 75¾c.

Winnipeg wheat showed surprising strength in the face of the break in exchange and the immense supply of cash grain closing ¼@½c higher. Trade here was largely of a local character, with eastern houses buying on an early break. Strength in corn had some influence. May finished at 1.08¾, and July at 1.06⅝.

Cash wheat here was easier, with hard winter off ½c as compared with May at the last. Outside markets were somewhat firmer. Russian advices said the soviet government expected to export grain on a much larger scale next season. It being anticipated that 90,000,000 to 100,000,000 bushels would be shipped.

At no time were May oats higher than the finish of the previous day. Trade, however, was limited and prices had a range of ¼@⅝c for the day, with the finish at the bottom. Receipts at terminals are increasing, but with a good shipping demand stocks are being reduced.

Little interest is being taken into the rye market. All bullish theories have had to be discarded as the result of the lack of foreign demand and another small increase was shown in the visible supply for the week.

Range of Futures

Wheat—	Open.	High.	Low.	Close.	Previous Close.
May	1.08	1.08¾	1.07⅝	1.08	1.08¼
July	1.06¼	1.07¼	1.06¼	1.06⅝	1.06⅝
Sept.	1.05⅛	1.06	1.05⅛	1.05⅝	1.05⅝
Corn—					
May	.74⅝	.75	.74⅝	.74⅝	.74⅝
May	.73¼	.73⅝	.73¼	.73¼	.73⅛
July	.79	.79¼	.78¾	.79¼	.78⅝
Sept.	.79⅝	.80¼	.79⅝	.80¼	.79⅝
Oats—					
May	.46⅝	.47	.46⅝	.46¾	.46⅝
July	.44⅝	.45	.44⅝	.44⅝	.44⅝

WINNIPEG

Wheat—	Open.	High.	Low.	Close.	Previous Close.
May	1.00⅝	1.01⅛	1.00⅝	1.01⅛	1.00⅝
July	1.03	1.03⅝	1.03	1.03⅝	1.03⅛

Cash Prices

CHICAGO, Jan. 21.—Cash: Wheat, No. 1 hard winter, 1.11¼; No. 2 hard winter, 1.09¼@1.11; No. 3 hard winter, 1.08; No. 1 Northern spring, 1.13¼.

Corn, No. 2 mixed, 77¼; No. 4 mixed, 73¾; No. 2 yellow, 77¾@78; No. 4 yellow, 73@73¼; No. 3 white, 78¼@78¾; No. 4 white, 74; sample grade, 70@73½.

Oats, No. 1 white, 51; No. 2 white, 46¾@47¾; No. 3 white, 46@46¾; No. 4 white, 45¾@46¾; sample grade, 43.

New York Grains

[BY A. P. NIGHT WIRE]

NEW YORK, Jan. 21.—Wheat: Spot, steady; No. 1 dark Northern spring, c.i.f., track, New York domestic, 1.38¾; No. 2 red winter, do., 1.36¼; No. 2 hard winter, f.a.b., 1.30; No. 1 Manitoba, do., 1.16; No. 2 mixed Durum, do., 1.15.

Corn: Spot steady; No. 2 yellow, c.i.f., New York rail, 85¾; No. 2 white, do., 87; No. 3 mixed, do., 86.

Oats: Spot, quiet; No. 2 white, 58@58½.

LIVE-STOCK MARKETS AT VARIOUS CENTERS

[Furnished by Federal-State Live-Stock Market News Service, 303 Exchange Building, Stockyards.]

Following report is based exclusively as to receipts, holdovers, disposition, market conditions and unless otherwise noted as to sales of stock received at the Los Angeles Union Stockyards:

RECEIPTS AND COMPARISONS

	Cattle	Calves	Hogs	Sheep
Los Angeles	900	1,600	1,700	200
Week ago today	1,478	221	2,736	3,025
Year ago today	1,826	160	148	.....
Actual Saturday	297	34	211	.....
Actual Friday	395	697	712	.....
Week ending, January 19	3,213	2,186	6,506	3,794
Week ending, January 12	3,992	1,859	9,650	3,349

DISPOSITION SATURDAY

	Cattle	Calves	Hogs	Sheep
To Los Angeles packers	116	147	2,236	.....
Others	10	73	1	.....
Holdovers	211	143	170	.....

LOS ANGELES CLOSE

CATTLE—600; market for killing cattle started a dull week undertone; local packers appeared to have big supplies of live cattle on hand, either "directs," or from last week's purchases, and this tended to curtail buying on the local yards. No clear cut fresh decline developed, but all interested parties quoted the deal on both steers and she-stock as dull and weak, as compared with the close of the previous week with instances of as much as 25c lower. Early sales of steers included a seven-car string of fed Texas offerings, medium grade, average 1005 pounds at 5.50, with one load Idaho hay fed Texas offerings, medium grade, average 1065 pounds, at 5.50, with one load Idaho hay fed; average 1010 pounds at 7.65, these good quality but lacking in flesh. A spread of 4.50@6.60 took in medium and low end of good slaughter cows and heifers, one load of Idaho cows averaged 1050 pounds, making 6.00, with some choice cows held above this figure, but unsold. Canners and cutters held generally steady, clearing mostly from 2.00@3.50. Bulls rules steady, bolognas mostly 3.25@4.00, with beef bulls on up to 4.75.

CALVES—1000; market was uneven; a few loads of good light Arizona and New Mexico offerings were crammed at 8.00@9.00, but outlet day's supply was still in first hands.

HOGS—1500; market for logs carried a temporary weakness, with sales of butcher hogs, 150 to 232 pounds, mostly at 8.00, with an extreme top of 8.25, which looked as much as 25@50 up, while popular figures for heavy packing sows was noted at 6.50; a few roughs on down to 6.00.

SHEEP—300; supply at hand was mixed, sheep and lambs with nothing of outstanding quality, market quoted as strong, steady.

Outside Markets

[BY A. P. NIGHT WIRE]

CHICAGO, Jan. 21.—Hogs, receipts 36,000; slow; mostly steady; lambs, 12.50@13.10; cows, 7.00@8.00.

OMAHA (Neb.) Jan. 21.—Hogs, receipts 13,500; slow, steady to 10c lower; closed 15c lower; bulk 250 to 300-pound butchers, 6.35@6.50; top, 6.50; 180 to 210-pound weights, 6.45@6.50; packing sows, largely 6.50@6.60; quality only fairly good; average cost Saturday, 6.75; weight, 241.

Cattle, receipts 9500; fed steers and yearlings slow; few early sales, 8.00@8.00; looks about steady; few loads handy weight steers, 9.45@9.75; she-stock dull, about steady; bulk butcher cows and heifers, 4.50@5.50; canners and cutters, 2.35@2.50; bulls, 10@15c lower; bulk bolognas, 4.00@4.30; vealers to packers, mostly 9.00@9.50, or steady; stockers and feeders, moderately active, steady to strong; bulk, 6.25@7.00; few loads, 7.10; pulp fed, 8.10.

Sheep, receipts 15,000; active; killing classes strong to 10c higher; bulk wooled lambs, 12.75@13.00; top, 13.10; clipped lambs, 10.00; light and handy weight ewes, 7.50@7.75; feeding lambs, steady, 12.40@12.75.

PORTLAND (Or.) Jan. 21.—Cattle, fully steady; receipts 1475; spots 25c higher (190 direct or through); beef steers, good grade, 7.25@8.50; do. medium, 5.75@7.25; common steers, 4.25@5.75; beef cows and heifers, good grade, 5.25@6.75; do. common, 2.00@3.00.

Hogs, slow, bidding lower; receipts, 4800 (100 through.)

Sheep, about steady; receipts 1914; no early sales (657 through.)

JEWELRY STORE HELD UP

[BY A. P. NIGHT WIRE]

ST. LOUIS, Jan. 21.—Two bandits today held up Theodore A. Ebling and his son Eugent, in their jewelry store in the central part of the city and escaped with diamond rings valued at $10,000. The robbers escaped in an automobile as the younger Ebling fired several shots at them.

Airplanes are used in Alsace-Lorraine to spread oil over mosquito-infected areas.

"Nothing like the Development of Los Angeles real estate values has ever been seen!"

CECIL DE MILLE, Director General of Paramount Pictures, Director Bank of Italy, vice president Federal Trust and Savings Bank, in "Southern California Business," December, 1923.

Twenty years ago I swirled out in the country from the Plaza in a light buggy. I mentioned the subject of real estate as we passed rolling acres, splendid farms, homesites possessed of great natural advantages.

My companions threw up their hands in horror. "Don't do it!" they said. "The town has reached its limit. You'll never get your money out."

I listened to them—AND A MILLION DOLLARS SLIPPED THROUGH MY FINGERS!

Today I hear the same argument advanced, but I laugh at it. Los Angeles' limit can only be that of the available vacant property—AND WE HAVE ONLY MADE A START INTO THE VAST ACREAGE AT THE DISPOSAL OF THE METROPOLIS. (From Mr. De Mille's article.)

Mr. De Mille is right—nothing like the development of Los Angeles real estate has ever been seen! Hundreds of wide-awake investors are making enormous profits in Los Angeles real estate. Are you getting your share? You can!

Our new syndicate offers you the opportunity of a lifetime.

This syndicate, now organizing, is scheduled to handle the sale of 63 acres of FINE WEST SIDE BUSINESS AND RESIDENTIAL LAND, RIGHT IN LINE OF THE PHENOMENAL CITY-TO-SEA GROWTH.

All returns to be handled in trust through a bank. Returns should begin to come in about August first!

INVESTIGATE! NOW! THIS OPPORTUNITY WON'T LAST LONG! Can you really afford to pass up a chance like this to get in on an absolutely high-class real estate development? COME IN AND TALK IT OVER. PHONE IF YOU CAN'T COME IN. MAIL THE COUPON BELOW IF YOU CAN'T REACH US ANY OTHER WAY. BUT ACT! AND ACT NOW!

T. 1-22

The F. W. Kraemer Co.,
917 Loew's State Bldg.,
Los Angeles.

Gentlemen: I am able to invest a certain amount of money in a legitimate, big-profit proposition. I would be very glad to receive, without obligation, full details of your newest syndicate.

NAME .....
ADDRESS .....
PHONE .....

Open Evenings Until 10:30

The F. W. KRAEMER CO.
916-919 Loew's State Bldg.
7th and Broadway
Phone 877-722

CAN YOU
SELL MONEY
AT A PROFIT
All You Can Get and as Fast as You Can Get It?
WE CAN

We have a constant demand for money on first mortgages. We have an outlet for them through a large insurance connection. As fast as our mortgages are completed we sell them at a profit and release the money. Figure for yourself how profits grow under this arrangement. Our stock, Preferred or Common, sells for $10.00 per share. You can buy any amount. Preferred draws 8% per annum, and shares equally in profits after Common has received 12%.

Golden State Securities Co.
GOLDEN STATE FINANCE CO. FISCAL AGENTS
708 SO. HILL ST. 8TH FLOOR PHONE 873-371

Successful Business

Successful business in any field depends upon *efficiency of organization.*

Organization means efficiency—efficiency in each department, factory and office, buying and selling, and a just balance and co-ordination of all mental, physical and mechanical effort.

Efficiency is exact knowledge intelligently applied. It never guesses. It knows. It depends on facts and figures.

It discards old habits and rules and puts into practice methods which the Science of Business today has established.

It eliminates fear. It establishes confidence. It is simple, honest, dependable, *necessary!* It is the result of Straight Line Methods, Modern Accounting—and System.

Straight Line Methods is strictly an American idea. Its development and growth is due to the correctness of the idea and to the high quality of the Accounting and System Service of Ernst & Ernst, its originators.

The Systems Staff of Ernst & Ernst is a staff of recognized experts in practically every line of commercial endeavor, engaged nationwide in the work of establishing *efficiency in business organization.*

The opening of offices in Los Angeles and San Francisco brings the full and tried services of Ernst & Ernst within easy reach of progressive business on the Pacific Coast.

ERNST & ERNST
AUDITS — SYSTEMS
TAX SERVICE
1930 SO. GAS CITIZENS BANK BUILDING, LOS ANGELES
TELEPHONE 672-888
ALSO TO 500 MILLS BUILDING, SAN FRANCISCO

CLEVELAND DETROIT MINNEAPOLIS WASHINGTON
COLUMBUS GRAND RAPIDS ST. PAUL ATLANTA
TOLEDO KALAMAZOO DAVENPORT NEW ORLEANS
CINCINNATI PITTSBURGH INDIANAPOLIS DALLAS
AKRON WHEELING ST. LOUIS HOUSTON
YOUNGSTOWN ERIE KANSAS CITY FORT WORTH
CANTON CHICAGO OMAHA SAN ANTONIO
DAYTON MILWAUKEE DENVER WACO

NATIONAL TAX OFFICE: 910 TO 918 MUNSEY BLDG., WASHINGTON, D. C.

G. E. MILLER & COMPANY
BONDS
Portland 100 Van Nuys Bldg. San Francisco

"FOR OVER 18 YEARS"
"NOTHING BUT BUSINESS PROPERTIES"
W. ROSS CAMPBELL

LET'S DISCUSS IT—

10 Years

is the length of the lease we suggest you take on this fine ground floor store-room on East 51st Street while the opportunity now presents.

The premises are 80x100 feet, with alley and trackage, and a large lot in the rear for storage.

This is a fire-proof structure, and the rental is only 3 1-2c per square foot.

WE HAVE THE "FACTS"

Sales Bonds
Leases Insurance
Loans Property
Exchanges Management

W. ROSS CAMPBELL CO.

In the heart of the financial district.
ASK ANY BUSINESS MAN OR BANKER

Seaboard Petroleum

An Earning and Growing Pipe Line and Refining Corporation

The whole world is looking toward a scarcity of oil; a demand pressing hard upon the supply; higher prices and still higher prices for oil products.

G. W. Hinman
Financial Writer, Hearst Newspapers

We Offer a Limited Number of Its Shares at Par—$10.00

A Sound Investment Possessing Great Possibilities

Full Information Upon Request

Harris & Company
SECURITIES
Suite 301 Merchants National Bank Building
Telephone 870-201 (Six Trunk Lines)

WE PAY
6%—On Small Amounts of Money
7%—On $100 or More.

WITHDRAWALS WITH FULL INTEREST EARNINGS UNDER BUILDING AND LOAN RULES.
NO FEES OR CHARGES OF ANY KIND.

AMERICAN LOAN SOCIETY
1049 S. Hill St. Phone 876-181
Associated with AMERICAN MORTGAGE COMPANY

BOND DEPARTMENT
Harris Trust & Savings Bank
Organized as N. W. Harris & Co. 1882. Incorporated 1907.
HARRIS TRUST BLDG., CHICAGO
Office of Los Angeles Representatives, Van Nuys Bldg.
Phone 825-623.

WM. R. STAATS CO. Phone a75-841 BONDS
640 So. Spring St. Los Angeles Orders executed in Listed Securities
SAN FRANCISCO SAN DIEGO PASADENA

Merrill, Lynch & Company
MEMBERS NEW YORK, CHICAGO, DETROIT, CLEVELAND STOCK EXCHANGES
427-429 I. N. VAN NUYS BUILDING PHONE 883-879.

FRICK, MARTIN & COMPANY
INVESTMENT SECURITIES
724 South Spring Street Phone 874-911

BY ROBERT J. PRITCHARD

El Segundo's hopes for prosperity as an oil field are hanging on the operations of the crew of the Pan-American Petroleum Corporation, which yesterday was reporting to be preparing to make a water test of the Pacific Southwest No. 1 wildcat well which the Pan-American is drilling in the northern outskirts of El Segundo. The drillers started drilling out the plug Sunday afternoon, after allowing the cement to set for over a week. Yesterday afternoon President Anderson of the Pan-American Petroleum Corporation reported that the plug had not been drilled out. The well was reported to have passed through sixteen feet of oil sand before drilling was halted and the well cemented.

Operators are not waiting for developments in the Pan-American wildcat to get into the field, according to real-estate men in El Segundo. There has been a rush for acreage in and about the town, it is said, and a considerable number of transfers have been made during the past week.

Among others the Gilmore Oil Company is reported to have bought one block of land in fee, and is said to be contemplating other purchases. Clifford Dabney is also reported to have acquired considerable acreage in small scattered tracts. The oil department of the Buster Keaton comedies has bought a block of land in fee, it is reported.

The Fortuna Oil Company has completed its derrick and is installing machinery to start drilling about the end of the week, according to reports from the field. The eighty acres whibh the Fortuna acquired last week is said to have been offered for sale, prior to the showings reported in the Pan-American well, to a number of the larger companies, who rejected the tract in spite of the fact that geological maps indicate it is probably on top of the structures.

Two New Wells

The new week in the Signal Hill field started off with good promise Sunday night with the bringing in of two new wells with a total production of 4500 barrels. The Petroleum Midway Company brought in the first of five wells now ready for production when it completed Foster No. 2, with an initial flow estimated by company officials at 1500 barrels. The well is located on Canton street on the second of the Foster leases held by the Petroleum Midway interests. The well was drilled to 4570 feet. No gravity or cut reports were available yesterday. Foster 1-1, on the same lease, has been completed at 4800 feet and is ready to try for a yield.

The second new producer for this week is the Co-operative Graham No. 1, on the southeastern slope of Signal Hill. It was deepened to 4989 feet after having been on production from two shallower levels. Its present yield is estimated at 3000 barrels a day. Gravity of the oil is given at 28.8.

Shut-Off Approved

The Tejon Kern Oil Company, operating in the Wheeler Ridge district, has secured a perfect shut-off in its wildcat well at 2590 feet, and is running six and one-quarter-inch casing preparing to drill ahead, according to officials of the company.

In drilling out the cement the crew drilled only five feet past the shoe, and were still in shale at that depth, it is said. According to officials a productive formation is expected somewhere around 3000 feet. A good gas showing is present at the present depth, it is said.

Make Water Test

Tests for shut-off are being made in the Oakridge Oil Company's wildcat well on the Rossi lease, in the northwest extension of the Santa Fe Springs field, it is reported by officials of the company. The plug has been drilled out. It is said, having been cemented at 4669 feet, and the success or failure of the job should be demonstrated in the next few days, it is believed.

An indication that the Oakridge interests are not altogether satisfied with the location of their Rossi well is seen by some operators in their reported intention to start another well shortly, on the Gage lease, southwest of the Rossi well. The Rossi is said to have eighty feet of good sand, but in some quarters it is believed the difficultly of getting a shutoff is due to edge water.

The Burbank Oil Company has suspended drilling on its well in this district until about February 1, it is reported by drillers. The well is standing cemented at 4176 feet.

Testing Gardena No. 1

General Petroleum Corporation's Gardena No. 1 in the Compton field, is still testing to determine whether its cement job was successful, it is reported by officials of the company, who indicated that it might be a day or two before it is definitely known whether a shut-off has been secured. The well is still flowing into the sump by heads, it is said, but no cut has been made of the product, which is said to be mostly rotary mud and oil.

Indications that the Compton field may extend two miles south of the Callender No. 1, have been encountered in the Fresno Petroleum Corporation's well, a mile south of Dominguez Junction, it is said by officials of the company. The Fresno well is said to be 4410 feet, and drilling ahead with good showings of live oil, and considerable gas present. The last seventy feet has been drilled through light chalky hard shale, it is reported, and officials and stockholders of the company are said to be optimistic over the prospects for getting a producer.

Exports to Grow

A continued increase in oil exports from Los Angeles Harbor during the next three months is expected by shipping interests at the port, following receipt of news from Tampico that the rebel forces have taken full control of all oil holdings there, stopping all commercial operations. All American tanker fleets, now on the Tampico-East Coast-Europe run, will be transferred to Los Angeles, it was said.

Since the boom at Tampico early last November, approximately forty tank steamers formerly plying out of this port have been routed to Tampico, with the result that this port's exports dropped, from 16,500,000 barrels in October, last, to 12,185,000 barrels in December.

The Tampico shutdown will bring the entire fleet back to Los Angeles Harbor, oil men assert, with a steady increase in local business to all parts of the world. The transfer of operations will also greatly increase the revenues of the Panama Canal.

South Africa has a poultry-raising craze.

Credit Protection?

Do you feel secure about the accounts on your books simply because of your *past experience?*

That is highly dangerous, because the only *certain* thing about credit accounts is their *uncertainty!*

Believing the customer was solvent, but not actually knowing the facts—even though he had a fine rating, a fine reputation, and had always paid his bills—is what has caused every big credit loss that ever happened.

Manufacturers and Wholesalers, investigate American Credit Insurance, the *real* safeguard against abnormal, unexpected credit losses.

The AMERICAN CREDIT-INDEMNITY CO. OF NEW YORK J. F. McFADDEN, President

The Pioneers in Credit Insurance

W. Eales Marsh, Special Agent
620 Consolidated Bldg.
Phone 875-487 Los Angeles, Calif.

Metzler & Company of California
FIRST MORTGAGE BONDS
727 South Spring Street

MILLER BOX & LUMBER CO.
MAIN OFFICE AT YARD NO. 2.
201-233 NORTH AVENUE 18.

Los Angeles Gas and Electric Corpn. 6% Preferred Stock and all issues of bonds bought, sold and quoted. Telephone 876-041. Bond & Goodwin & Tucker

WE OFFER $2000 UP

7% FIRST MORTGAGES

On New Homes—40% Valuations

ANGELES MESA LAND COMPANY
W. P. JEFFRIES, President
Capital and Earned Surplus Over $1,600,000
612 New Pantages Building, Seventh and Hill
Phones: 874-173 and 825-286

The first essential in the consideration of any investment is SECURITY OF PRINCIPAL
The second essential is EARNING POWER
The third essential CERTAINTY OF PROMPT PAYMENTS WHEN DUE
The fourth essential CONVENIENCE OF HANDLING AND ABSENCE OF ALL CARE OR WORRY

If a more perfect balance of all these essentials could have been arranged for our $2000 to $5000 FIRST LIEN MORTGAGES we would have made it so. THEY ARE PERFECT

DAILY EASTERN CITRUS MARKETS

CALIFORNIA CITRUS SHIPMENTS
SOUTHERN CALIFORNIA

	Oranges.	Lemons.
January 18	370	31
January 19-20	294	27
Total to date this season	5,363	1,294
Total to same date last season	3,714	1,039

CENTRAL CALIFORNIA

January 17	19	3
January 18	1	0
Total to date this season	5,714	1,297
Total to same date last season	4,382	145

NORTHERN CALIFORNIA

January 17	1	0
January 18	4	0
Total to date this season	66	12
Total to same date last season	125	31

[EXCLUSIVE DISPATCHES.]

BOSTON, Jan. 21.—Twelve cars of Navels and three cars of lemons sold. Market unchanged on oranges and lemons.

NAVELS—Orchard, Nat'l ... 2.65; G. Elephant, Elph. 2.80; Lindsay Pride, ... 2.80; Lida ... 2.80; Pine Cone, Rdlds. ... 2.25; Duffield, Cov't ... 2.35; Pet, Sd's ... 2.40; Kentworth, Rivt. ... 2.40; G. Rankin, Rdlds. ... 4.50; Standard, Nat'l ... 3.10; Signal ... 2.85; Gd. Sweets, Lida. ... 2.45; Gem, Rdlds. ... 2.70; Cougar, Imp. Cov't. ... 2.60; Mid-California, Tcs ... 2.80; Red C., Imp. Cov't ... 2.60; Orchard, Nat'l ... 4.45; Order, Ccs ... 2.75; Ruby Red, Ccs ... 2.80; Gold Hill, Lida. ... 2.40; Unabest, Ccs ... 2.75; Red Label, Ccs ... 2.35; Silver Lake, Ccs ... 2.35; Cougar, Cov't ... 2.75; R. Rose, Rivt. ... 2.45; Gateway, Ccs ... 2.60; Cougar, Imp. Cov't. ... 2.50; Mill on Flum, Scs ... 2.65; Big R., Imp. Rdlds. ... 2.60; Wizard, Tcs ... 2.60; Order, Ccs ... 2.80; Gold Hill, ... 2.80; Ambassador, Sict. ... 2.40; Hilly ... 2.30; Liberty Bell ... 2.30; Emerald ... 2.60; Red Seal ... 2.30; Delce ... 2.15; Palmetto ... 2.30; Sunflower, ... MOD ... 2.25; Angelus, Lida. ... 2.40; Sangar Beauties, ... Ccs ... 2.25; Bell Cove, Ccs ... 2.85; Rdlands, Tcs ... 2.90; Big C., Ccs ... 2.60; Wizard, Tcs ... 2.60; Windmill, Scs ... 2.40; Red C., Imp. Cov't ... 2.30; G. Orange, Rivt. ... 2.30; Golden State, Ccs ... 2.90; Red C., Imp. Cov't ... 2.10; Windmill, Scs ... 2.80; Tulip Hl., Rdls ... 2.40; Sterling, Tcs ... 2.70; Mt. Whitney, Tcs ... 2.80; D. of Gold, Tcs ... 2.60; Paul Norton, LaVt ... 2.45; Echo, Stv ... 2.15; Comparatives, LMt. ... 2.40; Wizard, Tcs ... 2.10; Bell Cove, Ccs ... 2.60; Red Seal ... 2.95; Black Jack ... 2.75; Palmetto ... 2.50; Uplander ... 2.30; Birchbark ... 1.75; Ambassador, Sict. ... 2.30; Consul, Sict. ... 2.10.

CLEVELAND, Jan. 21.—Five cars of Navels and two cars of lemons sold. Navel market lower in spots. Lemon market lower.

NAVELS—Edison, Tcs ... 2.45; Rocky Hill, Ccs ... 2.40; G. Rankin, Rdls ... 4.20; G. Circle, Rdls ... 2.70; Substantial, Ccs ... 2.95; Trail, Dms ... 2.50; LEMONS—Cub, Ork's ... 2.60; Blue Ridge, Ork's. 2.30.

PHILADELPHIA, Jan. 21.—Two cars of Navels and one car lemons sold. Navel market higher. Lemon market steady.

NAVELS—Mid-California, Tcs 2.80; Red C., Imp. Cov't 2.50; Central, Tcs ... 2.65; Cougar, Imp. Cov't. 2.60; LEMONS—Evening Star, Stv's. 2.50; Silver Moon, Stv's. 2.35; Evening Star, Stv's. 2.35.

PITTSBURG, Jan. 21.—Five cars of Navels and one car lemons sold. Market steady on oranges and lemons.

NAVELS—Carnation ... 2.75; Gasoline, Ccs ... 2.50; G. Sword, LMt. ... 2.35; Mtl on Flum, Scs 2.40; Lindsay Pride, ... LMt ... 2.75; Goodby ... 2.10; Windmill, Scs ... 2.85; Gold Hill, LMt. ... 2.30; LEMONS—Arizonant, Stv's ... 4.40; Lazar, Stv's ... 2.55.

NEW YORK, Jan. 21.—Twenty-three cars of Navels and four cars of lemons sold. Market higher on oranges and lemons.

NAVELS—Orchard, Nat'l ... 4.45; Order, Ccs ... 2.75; Ruby Red, Ccs ... 2.80; Gold Hill, LMt. ... 2.40; Unabest, Ccs ... 2.75; Red Label, Ccs ... 2.35; Silver Lake, Ccs ... 2.35; Cougar, Cov't ... 2.75; R. Rose, Rivt. ... 2.45; Gateway, Ccs ... 2.60; Cougar, Imp. Cov't. 2.50; Mill on Flum, Scs 2.65; Big R., Imp. Rdls. 2.60; Wizard, Tcs ... 2.60; Annie Laurie, Tcs. ... 2.15; Wildacia, LaVt. ... 4.10; Lauckner, Stv ... 2.45; Arnson, Stv ... 2.50; Sterling, Tcs ... 4.60; Hartbest, Ccs ... 2.40; Alta Crests, Rivt. ... 2.80; Standard, Nat'l ... 2.40; Sanger Beauties, ... Ccs ... 2.70; Bell Cove, Ccs ... 2.85; Rdlands, Tcs ... 2.90; [illegible] ... 2.60; Big C., Ccs ... 2.60; Red C., Imp. Cov't ... 2.30; G. Orange, Rivt. ... 2.30; Golden State, Ccs ... 2.90; Red C., Imp. Cov't ... 2.10; Windmill, Scs ... 2.80; Tulip Hl., Rdls ... 2.40; Sterling, Tcs ... 2.70; Mt. Whitney, Tcs ... 2.80; D. of Gold, Tcs ... 2.60; Paul Norton, LaVt ... 2.45; Echo, Stv ... 2.15; Comparatives, LMt. ... 2.40; Wizard, Tcs ... 2.10; Bell Cove, Ccs ... 2.60; LEMONS—Windmill, Scs ... 2.40; Mtl on the Flum, Scs ... 2.30; G. Rankin, Rdls ... 4.25; LEMONS—Silver Moon, Stv's ... 2.75; Evening Star, Stv's ... 2.10; Silver, Rivt's ... 2.60; Tweed, Stv's ... 2.90; Glendora, Gfr's ... 2.60; Goodwill, Gfr's ... 2.10; Blue Label, Ccs ... 1.40; Red Label, Ccs ... 1.20.

CINCINNATI, Jan. 21.—Two cars of Navels and one car lemons sold. Market higher on oranges and lemons.

NAVELS—Order, Ccs ... 2.80; Gold Hill, LMt. ... 2.35; Sanger Beauties, ... Ccs ... 2.25; LEMONS—Windmill, Scs ... 2.40; LEMONS—Mtl on the Flum, Scs ... 2.30.

CHICAGO, Jan. 21.—Seven cars of Navels and one car lemons sold. Market unchanged.

NAVELS—Ambassador, Sict. ... 2.40; Hilly ... 2.30; Liberty Bell ... 2.30; Emerald ... 2.60; Red Seal ... 2.30; Delce ... 2.15; Palmetto ... 2.30; Sunflower, ... MOD ... 2.25; LEMONS—Birchbark ... 1.75; Ambassador, Sict. ... 2.30; Consul, Sict. ... 2.10.

ST. LOUIS, Jan. 21.—No California citrus fruit sold here today.

PRODUCE MARKET

DAILY MARKET REPORT

Trading yesterday was fairly active. Apples are selling fairly well, with the lowery demand for green varieties. Oranges are cheaper this morning, especially on the large sizes. Cabbage is lower, although small, hard stock is scarce and high. Bunched vegetables are in light supply with prices firm.

Actual prices obtained yesterday by Los Angeles jobbers from their sales to retailers, peddlers, hotels, restaurants, cafeterias, etc., as compiled by the United States Bureau of Markets are:

Apples—3 cars California, 13 Washington arrived, 4 diverted, 28 refrigerator and 16 broken cars on track. Hellebaurs, best lemon, 2.75@3.00 cwt.; 1.25@1.50 per box. Yellow Newtons, best, 2.00@2.50 cwt.; 1.75@2.00 per box. Washingtons, Wineseaps, extra fancy, 2.50@2.50 per box; fancy, 2.00@2.25. Utahs, Jonathans, 4.00@4.50 cwt.

ARTICHOKES—21 crates arrived. Fancy, 1.50; medium to small, 1.00@1.50 per dozen.

BUNCHED VEGETABLES—Per dozen bunches: Beets, $7.00; carrots and turnips, 35; spinach, 30; radishes, red and white, 40c; onions, 15.

CABBAGE—2 cars California arrived; 2 diverted; 7 unbroken and 1 broken car on track. Northern, San Diego, few locals; best Cameo ball, small to medium, 5@6; Flat Dutch, mostly, 3@4; red, 2½@4; pointed, 2½@3 per pound.

CAULIFLOWER—Locals, few fancy pearl, 1.50 dozen; mostly, 1.25@1.40.

CELERY—Wide range in quality and price. Locals, best, 2.25@2.50; poorer, 1.75 per crate. Hearts, 4.75@5.00 per crate; Orange county, best, 2.75@2.90 per crate.

GRAPEFRUIT—1 car Arizona arrived, 1 unbroken and 1 broken car on track. Arizona, seedless, 2.60@2.80 box; rinds, 3.75 per box. Northern, special brands, 2.75@3.00.

LEMONS—Special brands, 3.50@3.75; choice, 2.25@2.50; market pack, 2.00@2.25; loose, 1.50 per box.

LETTUCE—6 cars California arrived; 7 unbroken and 9 broken cars on track. Locals, 1.25@1.50 per nested crate; loose, 65@85 per pony crate. Imperial Valley, 1.75@2.00 per crate.

ONIONS—15 cars California arrived; 1 diverted; 26 unbroken and 2 broken cars on track. Bluetops, yellows and browns, 2.25@2.50; whites, 4.00@4.25; few best, 4.50.

ORANGES—1 car California arrived; 1 broken car on track. Northern and Southern, best sizes, 4.00@4.25; 200's and smaller, 3.50@3.75; market rack, 2.50@3.00; small sizes low as 2.50 per box.

PEAS—11 sacks arrived. Per pound, Imperial Valley and San Diego, mostly 13@20; poorer, 14@16; Mexican, 20@22.

PEARS—Northern and Palmdale sections: Bartletts, mostly 6@8; poorer, 4@5; Winter Nelis, best, 6@8; poorer, 3 per pound.

PEPPERS—1 car Mexican chili arrived. Mexicans: Bells, 20@23; chilis, 15@17; few, 18 per pound.

POTATOES—23 cars California, 29 Idaho, 3 Nevada arrived; 2 diverted; 91 unbroken and 24 broken cars on track. Per cwt.: Sacramentos, best, 2.00@2.15; poorer, 1.50@1.85. Idahos, Russets, 2.25@2.50.

SACKED VEGETABLES—Per sack: Beets, 1.65@2.00; carrots, 1.50; turnips, 1.40@1.50; rutabagas, 2.25@2.50; few, 2.75.

SQUASH—Crook, 2.50 cwt.; Hubbards, 3.00 cwt.

SWEET POTATOES—1 car diverted; 1 unbroken and 2 broken cars on track. Porto Rico, Nancy Halls, 7@7½; few fancy, 8 per pound. Jerseys, Nancy Halls, 2.25@2.50 per basket.

TOMATOES—2 cars Mexican arrived; 2 broken cars on track. Locals, Orange county, few best sizes, 2.25@2.50 poorer, 1.75@2.25. Mexicans, originals, 3.00@3.50; repacked, 2.50@2.75 per lug; poorer, soft, low as 1.50 per lug.

MISCELLANEOUS—Garlic, locals and northern, best, 10@12; poorer, 7@8 per pound.

TANGERINES—Northern and locals, good stock, 6@8 per pound.

EGGPLANT—1 carlot arrived; Mexicans, 25 per pound.

CALIFORNIA HIDE MARKET

Quotations furnished by the California Hide Corporation for stock delivered at its warehouse, 1909 Santa Fe avenue. Receipts from the interior for the twenty-four hours ending at 10 a.m. yesterday were: 222 hides, 194 pelts, 3000 pounds tallow.

Wet salted hides—No. 1 steers, 9 per lb.; No. 1 cows, 8½ per lb.; No. 1 bulls, 6 per lb.; No. 2 hides, 1½ less per lb.; grubby hides, 1½ less per lb.; heather hides, 1 less per lb.; glues, 1½ per lb.

Green hides—No. 1 steers, 7½ per lb.; No. 1 cows, 6½ per lb.; No. 1 bulls, 5 per lb.; No. 2 hides, 1½ less per lb.; heather hides, 1 less per lb.; No. 1 horse hides, over 50 lbs., 2.00 each; No. 1 horse hides, 40 to 50 lbs., 1.50 each; No. 1 horse hides, 30 to 40 lbs., 1.00 each.

Calfskins and kipskins—No. 1 calfskins, under 15 lbs., 12½ per lb.; No. 1 calfskins, under 15 lbs., 12 per lb.; No. 1 kips, 15 to 25 lbs., 11½ per lb.; No. 2 kips, 15 to 25 lbs., 10 per lb.; grubby skins, 1½ less per lb.; heather skins, 1 less per lb.; slunks, 10@50 each; glue skins, 3 per lb.

Dry flint hides—No. 1 hides, 6 lbs. and up, 14 per lb.; No. 1 kips, 8 to 12 lbs., 14 per lb.; No. 1 calfskins, under 6 lbs., 15 per lb.; No. 2 hides and skins, 3 per lb.; glue hides and skins, 4 per lb.

Wool—According to quality and condition, 15 per lb. and up.

Pelts—Large, long wool, 1.50 each and up; medium, 50@1.50 each; short wool and shearlings, 5@50 each.

Goat skins—No. 1, 10@25 each; No. 2, 5@10 each.

Tallows—Packers, 6½ per lb.; No. 1, 6 per lb.; No. 2, 5½ per lb.

LANKERSHIM CHAMBER ELECTS NEW OFFICERS

[LOCAL CORRESPONDENCE]

LANKERSHIM, Jan. 21.—The Lankershim Chamber of Commerce yesterday elected officers as follows for the new year: C. C. Bowerman, president; Hal E. Rathbun, vice-president; Guy Weddington, treasurer. The directors are: George Taylor and C. W. Shirley, for the three-year terms; Fred Weddington and Howard Seeley, two-year terms; James Wilson, one-year term. A resolution was adopted asking Congress to reduce taxes and readjust the expense of government expenditures and taxation to fit a peace-time basis, as recommended by Secretary Mellon.

FORMER SHERIFF DIES

[BY A. P. NIGHT WIRE]

SAN FRANCISCO, Jan. 21.—Frederick Eggers, 68 years of age, former Sheriff of San Francisco, was found dead in bed today, apparently of heart disease.

DAILY MARKET LETTER OF THE NEW YORK COMMERCIAL

[EXCLUSIVE DISPATCH]

NEW YORK, Jan. 21.—Florida oranges were lower in spots selling off 13½ cents, the range of prices including $1.25 to $5.75 and the average $2.25 to $2.50. Sales amounted to 10,625 boxes. A much easier situation prevailed on grapefruit, prices averaging 35 cents lower at a range of $1.37½ to $5, the average being $2 to $2.50. There were 6185 boxes of grapefruit sold. A 25-point decline occurred in tangerines, which sold within a range of $1 to $4.12½. Sales amounted to 6600 boxes. The receipts of strawberries were heavier and sales were made at prices from 37½ cents to 40 cents. Commission-houses were sellers at from 40 to 50 cents.

Strength in raisins was the outstanding feature of the market for dried fruits. Quotations received from the Coast f.o.b. Fresno include Thompsons at 6½ cents; Three Crown, 7 cents; Zinfandels at 9 cents. Active demand persists for standard apricots and prices are becoming firm. There is a better feeling for evaporated apricots; peaches have apparently reached the low point for the time being.

NUTS ACTIVE

Practically all varieties of nuts are showing a good movement with walnuts firm and quite active. A decided movement for better prices in shelled walnuts has come under review with Bordeaux halves quoted at 40 cents and no offerings of Chaubeta. Shelled almonds are much higher.

In the absence of definite buying interest the canned goods market was reported as being in firm shape. Absence of many members of the trade at the national canners' convention in Buffalo made for quiet conditions. Quotations on spot tomatoes f.o.b. Baltimore were given as 65 cents for standard No. 1 with No. 2 packers labels held at 92½ cents and buyers at 95 cents with No. 3 packers held at $1.35 and buyers labels $1.40; No. 10 standard $4.75@. No. 2 standard sugar corn without sugar is held at 92½ cents in carlots with No. 2 extra standard with sugar $1 f.o.b. cannery. Most of the canned fruit trade were at the convention.

RAW SUGARS

Early offers of raw sugars today were on a basis of 4¾ cents cost and freight, but at the close it developed that an operator had purchased 10,000 bags for immediate loading at 4¾ cents. Philippine Island sugars have sold within the past few days at an equivalent of 6.53 cents for January to March shipment. London cables dwell on the impossibility of doing business owing to the railroad strike there.

Starting 1 to 4 points lower the sugar futures market made a fair recovery during the course of today's trading. Ten notices were circularized during March and January and March contracts were switched at a premium of 23 and 22 points; March and May at 7 and 6; May and September, 13; March and July, 6; March and December, 10, and March and September 16. The market finished 3 to 8 points net lower, sales averaging 20,600 tons.

COFFEE MARKET

While trade in coffee futures was in limited volume there was further progress towards recovery from the recent depression. Prices on the call scored gains of 3 to 9 points. December contracts occupied most of the attention, about 6000 bags changing hands. Today's turnover amounted to roughly, 16,000 bags, the list closing 5 points lower to 7 points higher.

The demand that started for Congo teas a fortnight ago has been making more progress it is reported. Present values of Formosas appear likely to stand, for they are being blended with the heavier grades of teas, thus cutting down the cost. Greens are attracting attention with gunpowders held at 16 cents minimum.

Buying of rice is enough to maintain a firm level of prices. Consuming trade over country are beginning to make replacements. A feature is the strength of rough rice in the South. Export business is quiet.

Jobbers showed fair interest in beans. The weather has become cold and may cause better demand. Holders of marrow insist on 10 1-4 cents for fancy. The inquiry is better for pea beans. Lima beans are firm. Lentils for early February delivery are offered at 8 3-4 cents.

BUTTER WEAK

Butter market showed further weakness at the opening under pressure of certain dealers to find a quick trading basis. It seems that one or two leading operators have been accumulating supplies thinking cold weather would cause the market to drop and that there would be profits in sight. In this line of thinking they have been defeated by an influx of foreign butter and a break in the rate of exchange on Denmark money. According to one authority this means at least 1 cent a pound on butter. The call was very active from the opening to the close with sales as follows: Fifty tubs extras at 50 1-2 cents; five fifty-tub lots at 50 1-2 cents; 100, 50, 25, 100, 100, 100 and 25 all at 50 cents; 25 tubs 93 score, 51 cents; all for spot delivery. In futures 100 tubs extra seller February, 49 cents; 50 at 50 cents; 100 seller Tuesday, 50 cents; 100 seller p.m., at 50 cents, and 100 seller January at 50 cents.

Eggs took a sharp upward turn early in the day, nearly all grades showing advances of 4 cents a dozen. It is a weather proposition. White eggs sold well at advanced prices and storage moved with greater ease than last week. Pacific Coast white extras 57½ and 53 cents; extra firsts, 49 and 50½ cents; firsts 46 and 48½ cents.

COPPER ADVANCES

Copper advanced an eighth to 12 5-8 cents a pound for electrolytic delivered. London cables standard spot as advancing 10s to £61, 7s 6d; futures 17s 6d to £62, 2s 6d; electrolytic spots 10s to £67, 5s and futures 5s to £67, 15s.

Lead was available today in limited quantities at from 8 1-4 to 8 3-8 cents New York, while sales were effected at 8 1-4 cents St. Louis. The leading interest continues to quote 8 cents as New York. London prices were unchanged at £23, 2s 6d for both spot and futures despite the drop in exchange.

Zinc advanced to 6½ cents St. Louis over the week-end for January and February shipment, while the latter months command premiums of a few points. In London spot advanced 5s to £35, 12s 6d but futures held unchanged at £34, 17s 6d.

TIN MARKET

In the domestic tin market practically all deliveries and positions of Straits and Straits shipments closed at 49 cents a pound, while spot still commanded a premium of about 1-4 cent. London reported standard spot as advancing £3, 2s 6d to £252, 2s 6d; futures £1, 17s 6d to £253, 7s 6d and Straits £2, 2s 6d to £254, 17s 6d. The far eastern market advanced for a gain of £3, 10s last Saturday with Straits closing at £257, c.i.f. London. This price was unchanged today.

Humble, Texas and Magnolia posted new schedules for Midcontinent crude following the advance made late last week by Prairie. Powell and Mexia grades were advanced $1.60; Currie crude to $1.75; Corsicanna light $1.60 a barrel. Standard of Louisiana raised all grades of North Louisiana and South Arkansas crude 15 cents, while Ohio Oil Company advanced Elk Basin, Grass Creek light and Lance Creek Wyoming crude 15 cents; Rock Creek 20 cents, and Big Muddy, 25 cents.

It was learned Standard of New York will raise gasoline in Massachusetts 1 cent a gallon tomorrow, making the new tank-wagon price 17½ cents and 20 cents filling station. This will meet previous increases by Atlantic Refining and Colonial.

BONDS STRONG

The bond market has a strong undertone though dealings in some sections of the list were much more conservative than at the close of last week. Call money remained at 4 per cent all day. Rail bonds showed less irregularity than did the stocks. Activity in tractions was a feature of the session.

Activity in the Japanese loans presumably presages early offering of the Japanese loan. All of the Japanese bonds moved up. It is rumored currently that $50,000,000 to $75,000,000 Japanese 5½'s will be offered in this market under par. French and British loans held up comparatively well.

Liberty bonds were well taken and moved fractionally higher.

Copper bonds took a new lease on life. Anaconda debenture sevens topped par, while the Chino 6's hovered around par all day. Steel issues were dull; oil bonds were a bit firmer on news of increased gasoline prices in New England.

SERIOUS SHORTAGE OF COTTON

Statistics Show That the Demand is Consistently Ahead of Production

In the cotton trade the present crop has been repeatedly spoken of as the third short crop in succession. Literally this is true, but it does not reveal the situation. Of the last nine crops of cotton only one was larger than the consumption of last year or the year before. This, therefore, is about the eighth short crop.

In present world conditions, mill consumption of American cotton is about 12,500,000 bales. Since 1914 only one crop has been more than that. In proof of this statement the reports of the Census Bureau from 1915 to 1922 in running bales are given and the estimate of the Department of Agriculture for 1923, in standard bales, as follows:

1923	10,061,000	1918	11,906,480
1922	9,720,304	1917	11,248,242
1921	7,977,778	1916	11,313,515
1920	13,576,979	1915	11,068,173
1919	11,353,532		

The average of those nine crops is 10,876,000 bales. Not in ten years, therefore, has cotton production averaged the present-day requirements. Narrow, indeed, is the view that would look upon this as a local or sectional matter. The farms of the country furnish industry with far, more raw material than the mines, forests and all other sources put together, and cotton is one of the leading basic commodities furnished to industry. There is an enormous investment of capital in cotton manufactures providing livelihood for a large number of people. The industrial revolution that made England the dominant power in industry and trade was founded largely upon the manufacture of cotton. We are becoming a large manufacturer of cotton now, making about one-third of the world's total, and we ship to other countries one-half of what they consume. Loss of our cotton crop would e be a national and international calamity.

Experience of the last year shows that farmers can expand acreage to the limit of their ability to plant and cultivate without increasing the crop. More acreage simply means more pasturage for weevils. Statistics have been published in this newspaper showing how this pest now consumes as much cotton as the mills of this country. Producers can stand no such strain as that, nor can the cotton manufacturing industry thrive with such waste of raw material on which they depend. These figures, taken from official sources, show the gravity of the situation beyond cavil.

Either the cotton industry must be crippled or else the boll weevil must be controlled. It is up to the whole American people to say which it shall be.—[The Wall Street Journal.

PROPOSED BUS LINE WILL BE DISCUSSED

By a "Times" Staff Correspondent

CULVER CITY, Jan. 21.—Members of the Realty Board, Lions Club, woman's clubs and different civic organizations will meet in the Green Mill Cafe Tuesday evening for action on a proposed bus line from the West Adams car line to this city. The measure is proposed to force the Pacific Electric to reduce fares now charged, according to members of the civic bodies.

TO REBUILD RAZED GARAGE

[EXCLUSIVE DISPATCH]

VENTURA, Jan. 21.—Roy A. Priest, local dealer, whose Ford garage was destroyed by fire early yesterday, is planning to rebuild the structure immediately, according to an announcement made today. About forty-five cars and a stock of tractors were destroyed in the blaze which also left the Tico Building in ruins. The total loss is estimated at $150,000.

Records in order and easily traced. Audits, inventories, balance sheets, tax reports, payroll schedules and private papers always make good.

Safety— *at your elbow*

YOUR office records are the work of years. Don't let them be wiped out by fire in an hour!

Have you ever considered what your vital records are worth?—what trouble, time and expense it would cost to re-create them? Have you ever thought how you could continue business, with your records, the very heart of that business, gone?

A survey, recently made in a large office, showed that if fire should destroy its unprotected records, the loss would be $110,000. How many thousands of dollars are kicking around *your* office?

While you still *have* your records, get them into a Shaw-Walker Safety Vault, which costs you only

$134.50 *Interiors Extra*

Here is a "Built Like a Skyscraper" product, made by quantity production to sell at a new low price. Here is protection from fire and thieves for every office, store and home. Interiors extra at nominal cost.

Don't go on trusting in luck. The next fire may be *your* fire. If you think your records are safe, send for our Record Survey Blank. This little blank startled a big water company—and will startle you. Send for it now—*before* the accident strikes.

SHAW-WALKER
Safety Vault
Distributed by
BARKER BROS.
Complete Furnishers of Successful Offices
738 So. Broadway
733 So. Spring
Phone Metro. 1810 or mail this coupon TODAY.

Repeat Business

When you buy your first order of KARDEX it may be a compliment to the salesmen, but, when you come back for more, it is unquestionably a compliment to the goods.

Nearly half of our business is Repeat Business—

KARDEX
R. B. Larter, Western Manager
622 to 624 West Eighth St.
Phone 639-76
SEND FOR THE KARDEX MAN

...GGERS ...YING TAXES

...Revenue Agents ...on Incomes

...Compiled by ...Men

...Obtained Kept ...by Law

...Jan. 21.—A boot- ...register has been ...Wesley J. Lefler, head ...office unit of the In- ...Department. The ...Bradstreet, ...with greater ...scheme, which is said ...to some of nearly all ...the "upper class" ...workers in Boston, ...Detroit, has en- ...agents to extract ...in the last few ...half a dozen boot- ...of payment of their ...for 1922. ...other hard-working ...bootlegger must pay ...the government has ...ly, for several ...of the intelligence ...gathering data as to ...numerous residents ...every district and ...who are known to be ...involved in the rum- ...but who, because of ...lack of time or pres- ...have neglected to ...tax returns.

...REGISTER

...the "bootleggers' So- ...was compiled. How ...it reveals Mr. Laf- ...revenue.

...examined at its length, ...a small part of getting ...to pay his tax is the ...to make him appear ...It must be reassured ...doubt that he is not ...right to the revenue offices ...with a warrant for ...violation law vio- ...agent, that is, the boot- ...operations, the up- ...in other words, is ...class," one of the in- ...agents said Saturday ...very diplomatic in ...with him, in fact, he has ...to even come within ...revenue offices. Only ...greatest trepidation will ...foot inside the door. And ...basis for the worst, the ...some base ruse to get ...clutches of prohibition ...

...collected already ...bootleggers represents ...being approximately ...figured. ...certainty that in prevailil- ...bootlegger to come in ...income tax, the gov- ...officials at the same time ...guarantee him immunity ...disturbance by members of ...prohibition forces. All data ...is the course of arriving ...income is, by law, kept ...Even members of ...governmental department ...by him. This fact, ...told to the prospective tax- ...bootlegger, is usually in- ...that the agents say, in ...his desire to visit the ...revenue office.

...such figuring, deduction ...and estimating of ...such gentleman boot- ...probably paid a tax of ...listing into consideration ...criminal emotions, officials es- ...has represented an in- ...$10,000.

...DRY AGENTS

...not prohibition officers. ...Lefler says it is nec- ...essary to the visiting ...

...out of a better term, the ...men who are delinquent in ...taxes are called pe- ...because they dare not ...in the open and set up a ...they are prevailed on to ...within the intelligence ...under the clause in the in- ...for providing penalties ...for evasion of the law. ...instance a delinquent ...fined from $1000 to $10,- ...and sent to a Federal peni- ...from one to five years. ...can't afford to pay all ...bootlegger is a squat. ...man with a huge dia- ...in his tie, protested Sat- ...was told his income tax ...$1000. "It's been a bad ...I've been watching us ...business as the result ...by prohibition agents ...for revenue."

...WAS TOO BAD

...was too bad," responded the ...bootlegger. "Still, one must ...reverses in almost any line ...of work."

...Iron Iron," said the bootleg- ...gravely. He heaved a great ...and dropped his hands de- ...But I don't see how I ...to pay that thousand."

...Listen, then, you would rath- ...settle the matter before ...United States Attorney. You ...would have a chance to thresh ...out in court," the clerk sug- ...gested.

..."That would involve ...trouble," the bootlegger ...hurriedly. "I suppose I ...may as well settle now and ...get it off my mind."

...Accordingly he pooled ten bills ...and, as he was not ill-natured ...about his receipt and moved ...on to a big tax," he called back ...over his shoulder, as he stuffed the roll ...into his pocket, "business means big ...business, you know," the clerk philo- ...sophized as he turned to the next ...victim.

...CALL TO REPORT ...AS UMPIRE IN MARCH

...[SPECIAL DISPATCH] ...SANTA ANA, Jan. 21.—Jack Car- ...ter, who went to Phoenix, will report ...here for service as umpire ...in the Pacific Coast League for the ...baseball season. He has ...been with the league for several ...years as a member of the umpiring ...staff. He went from the ...Coast direct.

...DIAMOND FOR ...ARIZONA UNIVERSITY

...[SPECIAL DISPATCH] ...TUCSON (Ariz.) Jan. 21.—A new ...baseball diamond is being laid out ...here, with an initial ...expenditure of $2500. The student ...body has promised for at least ...$1000 more on the field.

...Safety— ...at your elbow

...office records are the work ...ears. Don't let them be wiped ...re in an hour!

...ever considered what your ...cords are worth?—what ...time and expense it would ...create them? Have you ever ...how you could continue ...with your records, the very ...that business, gone?

...recently made in a large ...howed that if fire should ...unprotected records, the ...ld be $110,000. How many ...ds of dollars are kicking ...our office?

...still *have* your records, get ...to a Shaw-Walker Safety ...hich costs you only

...34.50 *Interiors Extra*

...a "Built Like a Skyscraper" ...made by quantity produc- ...ll at a new low price. Here ...ion from fire and thieves for ...e, store and home. Interiors ...ominal cost.

...on trusting in luck. The next ...e your fire. If you think your ...re safe, send for our Record ...Blank. This little blank ...big water company—and ...le you. Send for it now— ...accident strikes.

...W-WALKER

...ty Vault

...ufactured by ...ER BROS. ...nufacturers of ...l Offices ...Broadway ...Spring ...ore or mail ...AY. ...Name ...Address

...eat Business

...first order of KARDEX it may be a ...ut, when you come back for more, it is ...ent to the goods. ...business is Repeat Business!—

...KARDEX

...Larter, Western Manager ...to 624 West Eighth St. ...Los Angeles

...OR THE KARDEX MAN

DEEP SAND OIL MEN'S CRY

"Pump" in Use in Many Sections; Small Operators Contemplate Emergency Measures

[EXCLUSIVE DISPATCH]

TORRANCE, Jan. 21.—With only the newly developed far eastern section of the field spared from the invasion of the "pump," new wells showing a marked slump in flush production and the flow of the wells in the South Torrance and North Lomita district continuing to decline, the main topic of conversation among local operators now concerns itself with deeper sand.

Those who find themselves hardest hit are the operators who have taken part in the lot-drilling program in the South Torrance and North Lomita areas. Many companies in that section are financed on a small margin. Most of the companies who have engaged in the close drilling along Carson street, to the north, are larger concerns, capable of holding up under financial reverses.

HOPES FALSE

For a time it was thought Torrance would be spared the frenzy of close drilling, but in their enthusiasm over the unexpected strikes in the Midway Northern and Fortuna wells operators rushed in and repeated the mistakes made at Signal Hill, Huntington Beach and Santa Fe Springs.

The big royalties paid to land owners are now being found particularly irksome, especially where the wells have dropped off to 200, 300 and 400 barrels.

"If the California oil fields hold out," said one of the operators, "maybe we will learn that lot drilling does not pay. At present our only salvation is the 'deep stuff.'"

One thing appearing certain relative to deep drilling is that the Standard, Chanslor Canfield Midway and Petroleum Securities Company, with the biggest holdings, in the center of the field, are not going to be in any hurry to prove up the deeper sand. They have ample acreage and can afford to wait.

TRACES FOUND

The deep drilling done by the Union, Standard, Shell and General Petroleum has been on the west side of the field and on the north and south edges in that territory. These wells, while showing traces of oil in what might be a second and third sand are reported to be nonproductive.

Two are still drilling, the Union's Weston No. 1, on the far southwest side of the field on the Weston ranch, and the Standard's Felker No. 1, on the northwest side of the field. The Weston well is down slightly more than 5500 feet and the Felker well is nearing 5200. Reports from both wells are to the effect that nothing encouraging has been found.

The General Petroleum's Van Low well, north and west of the Standard's deep test was drilled to 4610 feet and then abandoned. The Shell drilled its Redondo No. 1, a quarter of a mile south of the G. P. well, to 4300 feet and backed it up to the upper sand, after running into a schist formation at the lower depth.

The Union in its Francis No. 1, still farther north and west of the General Petroleum test well, drilled to a depth of 5404 feet before hitting a schist formation. However, the Union encountered a sand at 5100 feet which was reported to have shown encouraging indications. This sand has not been tested for production.

OPINION DIVIDED

There is a division of opinion regarding these wells. Many point out that they offer no encouragement for deep production in any part of the field, while others contend that the showings of oil in the deeper strata would lead them to believe that production will be found some place on the structure.

Apparently these wells show that deeper sand does not underlie the entire structure. It is pointed out by the operators who have faith in a deeper sand that a similar condition existed in Huntington Beach.

A possible immediate test of the deeper sand on the far east side of Torrance is hinted at by the Shell, which so far has failed to bring in a producer in its Keystone No. 1 on Ocean avenue, nearly three-quarters of a mile east of production. This well did not respond to swabbing when tested for production from the first sand two weeks ago and was finally placed on the pump. For a time it looked like a commercial producer but soon sanded up.

SALT WATER SAND

When a bailer was run in the hole it was found that a salt water sand had broken in, and while at first it was thought to have come from the bottom of the hole, it is now generally believed to have come from a short distance below the shoe.

An attempt is now being made to pull out the liner. As soon as the liner is out a test for the salt water sand will be made, and if production from the present depth looks impossible the well will be deepened, according to reports.

It has been pointed out that the well was cemented off only a few feet lower than the Standard's Dominguez No. 1, 3500 feet due west of it, and that it is possible that the same water which caused the Standard to recement Dominguez No. 1 has broken into the Keystone well. If this proves the case it is believed that the Shell may find the present sand extends down another fifty or 100 feet. If this should be so, in all probability test for the next sand would be delayed.

FUR COAT STOLEN

Thief Breaks Into Store To Get Valuable Garment

DES MOINES (Iowa) Jan. 21. A burglar believed to have been inspired by visions of his "sweetie" stole a fur coat valued at several hundred dollars from the Ben Penster fur store, 1032 Grand avenue.

The cloak was stolen from a window broken by the robber. An attempt was also made to break the lock on the door of the shop.

GOODYEAR FRIARS AND "Y" FIVES TO CLASH

The Goodyear Friars and the Los Angeles Y.M.C.A. basketball teams will meet tonight on the latter's courts in a regularly scheduled A.A.U. contest.

Thrift Week Is Indorsed by A. W. Mellon

Calling attention to the importance of safe investing Secretary of the Treasury A. W. Mellon has issued a strong indorsement of the Thrift Week campaign. In a letter to the national thrift committee of the United States League of Local Building and Loan Associations he says in part:

"No greater service could be rendered the country than to increase the number of homes owned by those who occupy them. Building and loan associations, in countless instances, have made such ownership possible and, in so doing have rendered invaluable aid in the campaign which the government is conducting to promote thrift and encourage sound investment of funds that would otherwise be lost through speculation, fraud and carelessness. The growth of such an idea must necessarily be slow, as are all processes of education; but, with continued effort, I am confident that the savings movement will gain momentum with each succeeding year and that eventually we shall become a nation of home owners, with the resulting sense of security and happiness which such ownership brings."

Safe investing is as much a part of thrift as is wise spending. According to a recent report of the Federal Trade Commission over $500,000,000 annually is lost by the American people in speculative and fraudulent investments.

Unfortunately the persons who have suffered this heavy loss are usually those least able to afford it. Many individual instances contained in the report tell of lifelong savings being wiped out through some "get-rich-quick" scheme.

Contrasted to this tremendous annual loss is the $3,500,000,000 invested in the building and loan associations of America by 4,800,000 thrifty people. The record of building and loan since its beginning, ninety-three years ago, has established these associations as one of the safest forms of investment available. For over a decade there has been no loss to the public through building and loans in California—a record of safety unequaled by any other class of financial institutions.

DAIRYMAN HELD ON OLD CHARGE

DENVER, Jan. 21.—Almost six years after he had been indicted by a Federal grand jury on a charge of using the mails to defraud, F. H. Crawford, former president of the American Creamery Company of Denver, was arrested by a Deputy United States Marshal.

He appeared before Robert E. Foot, United States Commissioner, to provide the bond of $1000 provided for in the indictment. He probably will be arraigned for plea before Judge Colin C. Neblett of New Mexico.

Crawford's case is the second of a similar nature to come to attention recently.

Francis H. Palm, another Denver dairyman, indicted five years ago, was arrested last Thursday.

According to John A. McCann, Assistant United States Attorney, the delay in the serving of the bench warrants subsequent to the indictments was caused by their being held up by the late Harry Tedrow, United States Attorney at the time they were returned for corrections. The warrants slipped out of notice and were discovered in a recent check-up on old cases.

Crawford is charged with defrauding farmers out of a portion of money he obtained through the sale of milk by informing them that Denver dairies had allowed him less than he actually got for butterfat content.

REFUGEE TELLS OF REVOLT IN MEXICO

AMERICAN INVESTOR REACHES CITY AFTER SIX WEEKS IN SALINA CRUZ

Vernon E. Berry, an American investor, reached Los Angeles Harbor yesterday aboard the Mexican steamer Guerrero, after having been stranded without funds for six weeks in Salina Cruz.

The Mexican National Railway, from Laredo, Tex., to Mexico City, via Monterey, was still open and in Federal hands on the 13th inst., said Mr. Berry, but was threatened by enemy forces.

"The most serious aspect of the whole affair is the acute shortage of food supplies and money along the West Coast," said Mr. Berry. "Manzanillo, Acapulco and Salina Cruz are under martial law and in each port all food has been confiscated and placed in a military warehouse.

"Everyone, foreigners and natives alike, are being taxed three pesos a day for the upkeep of the army—rebel or Federal, as the case may be—and they must also pay the military for all food used. There wasn't a cent of cash in Salina Cruz a fortnight ago and natives and foreigners alike are feeling the pinch of hunger.

"Representatives of our company, stranded still at Salina Cruz, were able to secure food through the credit of the company by signing vouchers against the firm."

There had been no deaths of noncombatants at any point along the West Coast, up to the time of the Guerrero's departure, said Mr. Berry, while casualties among the two forces were also very scattered. The revolution on the whole has a decided comic-opera aspect, he declared.

To Insure Control

Edith: I don't see why they need so many rehearsals for Sophie Strongarm and Percy Pinhedd's wedding.

Belle: Oh, that's so the bridesmaids won't laugh when she promises to obey him.—[Boston Transcript.

RED PUBLICITY GIVEN SENATE

State Department Presents Facts to Committee

Communist Organization in America in Light

Formation Followed Pledge of Russian Fund

[BY A. P. NIGHT WIRE]

WASHINGTON, Jan. 21. — A mass of documentary evidence bearing upon the operations of the Russian soviet regime from its inception and some of it upon the question of Communist propaganda and activities in this country was submitted by the State Department today to a Senate foreign relation subcommittee when it began an investigation to determine whether it should recommend recognition of the Russian soviet government. The subcommittee is headed by Senator Borah, Republican, Idaho.

Among the documents transmitted by Secretary Hughes to the committee was a decree of the Third Communist Internationale, issued in 1921, providing for extension of Communism in the United States.

Another document was a copy of a decree by the Russian soviet government in 1917 appropriating 2,000,000 rubles, or about $250,000, for revolutionary propaganda. This was followed, State Department officials told the committee, by organization in this country of the Communist party.

Only two State Department officials, Evan E. Young, chief of the Intelligence Office of its eastern division, and Robert F. Kelley of that office, appeared today before the committee.

The two decrees of the Russian soviet and the Third Communist Internationale were the only papers presented bearing on Communist propaganda and activities in this country, which, Secretary Hughes declared recently, prevented the United States entering upon negotiations for Russian recognition.

FINANCIAL CONDITIONS REVIEWED

Strength in Bonds and Weakness in Exchange the Outstanding Features

Moody's Weekly Review of Financial conditions in its current issue says in part:

"Strength in bonds, and weakness in the foreign exchanges are the conspicuous feature. Corporation bonds have risen nearly 1% points from the low level of December, and were strong even on Monday when the stock market was liquidating.

"Whatever the stock market may do, it is reasonable to believe that its logical action until sometime in February or March would be to show a sagging tendency. This would be a natural response to the winter reaction in general trade and to the rather disappointing progress of the conservative elements at Washington.

"Weakness in foreign exchanges need not cause alarm. Our foreign trade is already upon a deflated basis, and our domestic business stands on its own feet. The depressing influences in the exchange markets are partly the heavy financial burdens of France, and the labor dangers in Great Britain.

"Steel consumers need not rush to cover future requirements, and investors need not fear missing a boom in the steel stocks. This improvement in the unfilled orders is mostly seasonal, and no boom is in sight prior to the late summer or the autumn.

"Tax cutting, if it should occur, ought to help the market position of the taxable bonds without hurting the position of the great majority of the nontaxable."

BAD CHECKS TRACED TO PROMOTER

Film Colony Asserted Victimized by Man Held in San Francisco

Charges of collecting $1500 from motion-picture people in Hollywood through worthless checks are made against William Graham, alias William Krupp Rice, who was arrested last night in San Francisco after a chase by police, on telegraphic information from Hollywood police.

Graham's activities in Hollywood were concerned with the formation of a new motion-picture company, to be known as the Terry-Wheeler Productions, with two well-known assistant directors in charge. The two directors were questioned by Hollywood police several days ago but were exonerated of all blame.

Asst. Capt. McMahan and Detectives Taylor and Prosper investigated the case. Taylor left for San Francisco last night to bring Graham back for trial.

Realty Broker Arrested Due to Auto Crash

Hector Calderan, a real estate broker living at 975 East Tenth street, was arrested last night by Officers Frye and Boehn charged with failing to stop and give aid after an automobile accident.

Calderan was chased by a motorist who reported that he saw him knock down and run over Mrs. Virginia Swanfeldt at Mission Road and Workman street, near General Hospital.

Mrs. Swanfeldt was on her way to see her father, a patient. She was painfully but not seriously hurt.

SHIPPING and Los Angeles Harbor NEWS

SHIPPING

OUTER HARBOR

76—General Petroleum Company.
36-42—S. P. Dock & Wharf Co. West side.
51-55—S. P. Dock & Wharf Co. East side.
56—Municipal Coffee Compress.
57-58—Luckenbach Line.
59—American-Hawaiian S.S. Co., Mexican States Line, French Line.

SAN PEDRO DISTRICT

73—Southern Pacific Slip.
74-76—L. K. Dalton Lumber Company.
77-83—Southern Pacific Wharf.
84—Navy Launch Landing.
85—Public Ferry.
86-87—Southern Pacific Wharf.
88—Port Offices and White Flyer Line.
89—Swayne & Hoyt.
91—Municipal Wharf.
92-93—San Pedro Lumber Company.
94-96—Morehead Mill & Lumber Company.
97-98—Standard Oil Company.
99-101—Standard Oil Company.
102-103—Los Angeles Shipbuilding Company.
118-120—Associated Oil Company.
122-124—San Pedro Lumber Company (West Basin Yard.)

WILMINGTON DISTRICT

150-151—Union Oil Company.
152-154—Pacific Steamship Company.
155-156—Los Angeles Steamship Company.
157—Struthers & Barry.
158—Williams Line.
159-160—American-Hawaiian Steamship Company.
161—Shell Company of California.
174—Pot-shaw-Midway.
[illegible]—Wilmington Terminal.
Robert Dollar Company.
188—Pacific Mail S.S. Co. and Norton & Lilly Co
189-191—Norton & Lilly Co., Agents.
192-194—California Yacht Club.
195—Banning Company Yards.
196-197—Chas. R. McCormick Lumber Company.
198-199—A. M. Dilva Lumber Company.
200—Consolidated Lumber Company.

TERMINAL ISLAND

220-225—Hammond Lumber Company.
226—Crescent Wharf & Warehouse Company.
240-A-E-C—General Petroleum Company.
240-X-Y-Z—Bethlehem Shipbuilding Company.

ARRIVALS

MONDAY, JANUARY 21

Tank steamer E. F. BEDFORD, Capt. Morris, from New York; 9:30 a.m.; ballast to load oil for Standard Oil Company; 12:45 a.m.

Steamer SANTA MALTA, Capt. Rhed, from San Francisco; general cargo for the Pacific Mail Steamship Company; 12:55 a.m.

Steamer ADMIRAL FISKE, Capt. Sokol, from San Francisco and Seattle, 6:30 a.m.; passengers and general cargo for the Admiral Line.

Steamer CENTRALIA, Capt. Johnson, from Eureka; cargo of lumber for the Hayside Redwood Lumber Company; 7:50 a.m.

Motorship YAQUINA, Capt. Johnson, from Hueneme; general cargo for the Vaquero Line; 8:45 a.m.

Tank steamer ARDMORE, Capt. Abbot, from New York; ballast to load oil for the Standard Oil Company; 10:40 a.m.

Steamer MIDDLE CITY, Capt. Doyle, from San Francisco; general cargo for Islamian Line; Norton-Lilly Company, agents; 11:25 a.m.

British steamer CANADIAN OBSERVER, Capt. Yeh, from Oregon ports via Victoria; general cargo for Dodwell & Co.; 11:30 a.m.

Steamer WABASH, Capt. Hanson, from Bellingham; 11:50 a.m.; general cargo for the Nevada Line; Wilmer Dollar Company, local agents.

Steamer ARNFRID, Capt. Reffer, from Portland, 1:30 p.m.; general cargo for the Merchants-McCormick Line; Wilmer Dollar Company, local agents. Calling for bunkers.

Steamer RAYMOND, Capt. Kvaleg, from Willapa Harbor, 1:30 p.m.; cargo of lumber for local wholesalers.

Steamer AVALON, Capt. Morris, from Avalon, 5:15 p.m.; passengers and general cargo for the Wilmington Transportation Company.

Steamer Martha Rennie, from Grays Harbor, 4:00 p.m.; cargo of lumber for local dealers.

Tank steamer AGWIMEX, Capt. Alexander, from New York, 4:30 p.m.; in ballast to load oil for Associated Oil Company.

DUE TO ARRIVE

9 P.M. TO MIDNIGHT

Steamer OLYMPIC, Capt. Sorenson, from Westport; 4:30 p.m.; lumber for local dealers.

Steamer AVALON, Capt. Morris, from Port Hueneme; 6:30 p.m.; passengers and general cargo for the Wilmington Transportation Company.

Steamer Martha Rennie, from Grays Harbor, 8:00 p.m.; cargo of lumber for local dealers.

Tank steamer AGWIWEX, Capt. Pace, from Baltimore; in ballast to load oil for Associated Oil Company.

Steamer FRANK H. BUCK, Capt. Johnson, from San Francisco; in ballast to load oil for Associated Oil Company.

DEPARTURES

MONDAY, JANUARY 21

Motorship GUTENBURG Capt. Nelson, for San Francisco, 1:45 a.m.; passengers and general cargo for the Morton State Line; Robert Dollar Company, local agents.

Tanker YOB ANGELES, Capt. Phillipsen, for Martinez, 4 a.m.; 37,634 barrels of oil for the Union Oil Company.

Tank steamer DERBYRE, Capt. Bolin, for Martinez, 7 a.m.; 66,679 barrels of oil for the Union Oil Company.

Tanker steamer STANDARD ARROW, Capt. Hamilton, for Tampico River points, 8:25 a.m.; 72,500 barrels of oil for the Standard Transportation Company.

Steamer AVALON, Capt. Morris, for Avalon, 10:45 a.m.; passengers and general cargo for the Wilmington Transportation Company.

Steamer EDWARD LUCKENBACH, Capt. Poe, for San Francisco, 2:15 p.m.; general cargo for the Luckenbach Line.

Steamer JUNIATA, Capt. Nelson, for Portland and Puget Sound, 3:25 p.m.; general cargo for the Pacific Mail Steamship Company; Ross Kistler local agents.

Steamer HARVARD, Capt. Hamsa, for San Francisco, 4:30 p.m.; passengers and general cargo for the Los Angeles Steamship Company.

Tank steamer ALDEN ANDERSON, Capt. Ayers, for Avalon, 4:30 p.m.; cargo of oil for Associated Oil Company.

Steamer SANTA MALFA, Capt. Rhed, for Orcutt, 5 p.m.; general cargo for Pacific Mail Steamship Company.

Tank steamer E. F. BEDFORD, Capt. Morris, for New York, 5 p.m.; cargo of oil for Standard Oil Company.

Steamer ADMIRAL FISKE, Capt. Sokol, for San Diego, 9 p.m.; passengers and general cargo for Admiral Line.

DUE TO DEPART

9 P.M. TO MIDNIGHT

Tank steamer ARDMORE, Capt. Meyers, for Vancouver; cargo of oil for Standard Oil Company.

British steamer CANADIAN OBSERVER, Capt. Yeh, for Queen Falls, by way of San Francisco; general cargo for Dodwell Company Ltd.

Steamer EL CERRO, Capt. Berg, for Bandar Bay; cargo of oil for Los Angeles Lighterage Company.

Steamer MINERO, Capt. Hafler, for New York; general cargo for Mason-McCormick Company.

Steamer MYSTIC, Capt. Kivstrom, for New York; general cargo for Sudden & Christenson.

Steamer MOBILE CITY, Capt. Davis, for New York; general cargo for Islamian Line.

CARGO VESSELS DUE TO ARRIVE

TUESDAY, JANUARY 22

Steamer OHIOAN, from Boston; general cargo for the American-Hawaiian Steamship Company.

Tank steamer LA BREA from Philadelphia; in ballast to load oil for the Union Oil Company.

Tank steamer AGWIMEX, from Baltimore; in ballast, to load oil for the Associated Oil Company.

Steamer PRENTISS, from Albion; cargo of lumber for local dealers.

Tank steamer JAIN ARROW, from Providence; in ballast to load oil for the Standard Transportation Company.

Steamer HORACE X. BAXTER, from Bluine; cargo of poles and piling for the J. H. Baxter Company.

Steamer LAKE FRANCES, from Tacoma; cargo of lumber for local wholesalers.

Motorship DONNA LANE, from Tacoma; cargo of lumber for local wholesalers.

Tank steamer FRANK H. BUCK, from San Francisco; in ballast to load oil for Associated Oil Company.

CARGO VESSELS DUE TO DEPART

TUESDAY, JANUARY 22

Steamer ASTORIA, for Eureka; in ballast to load lumber for the Hammond Lumber Company.

Motorship FRANK LYNCH, for Redondo; partial cargo of lumber for local dealers.

Tank steamer NORA, for New Orleans; cargo of oil for the Pan-American Petroleum Company.

Steamer SANTA BARBARA, for Redondo; partial cargo of lumber for local dealers.

Motorship YAQUERO, for Catalina; general cargo for the Vaquero Line.

Tank steamer AGWISMITH, for New York; cargo of oil for the Associated Oil Company.

Tank steamer AGWIMEX, for Baltimore; cargo of oil for the Associated Oil Company.

Tank steamer FRANK H. BUCK, for San Francisco; cargo of oil for the Associated Oil Company.

Motorship ORMIDALE, for New Orleans; general cargo for Swayne & Hoyt, Inc.

PASSENGER SCHEDULE

ARRIVALS

Jan. 22—Admiral Fiske from San Diego, 9 p.m.
Jan. 23—Ruth Alexander, from San Francisco, 7 p.m.
Jan. 23—Harvard, from San Francisco, 10 a.m.
Jan. 23—Satsa Mara, from San Francisco, 2 p.m.
Jan. 24—Alameda, from San Diego, 6 a.m.
Jan. 24—Humboldt, from San Francisco, 8 a.m.

DEPARTURES

Jan. 22—No passenger sailings.
Jan. 23—Harvard, for San Francisco, 4 p.m.
Jan. 23—Admiral Fiske, for San Francisco, 11 a.m.
Jan. 23—Ruth Alexander, for San Diego, 10 a.m.
Jan. 23—Satsa Mara, for Valparaiso, 4 p.m.
Jan. 24—Humboldt, for San Francisco, 5 p.m.
Jan. 24—Ruth Alexander, for San Francisco, 11 a.m.

VESSELS IN PORT

See Port Index for Berth Location.

	Berth
Steamer Avalon	187
Motorship Angel	41
British steamer Alcedo	Anchor
Barkentine Aurora	200
Tank steamer Agwiwith	119
Tank steamer Agwimex	150
Steamer Astoria	224
Tank steamer Bateman	241
Steamer Bergen	180
Swedish motorship Bosnia Alexa	45
Steamer Brookings	195
Barge Bertha el	Anchor
Steamer Catalina	180
Steamer Centralia	74
Steamer Chehalis	182
Steamer Coldbrook	190
Steamer City of Los Angeles	196
Steamer Dorothy Wintermute	97
Steamer Doylestown	187
Steamer Everett	195
Steamer H. Caplian	74
Yacht Fleetwing	196
Motorship Frank Lynch	204
Tank steamer Frank H. Buck	196
Schooner Hesperus	72-F
Steamer Harmon	184
German steamer Ivan	155
Steamer Jeanette D.	83
Steamer H. I. Luckenbach	117
Schooner Minnie A. Caine	200
Tank steamer Monterey	204
Motorship Ormidale	90
Panamax motorship Principio	241
Steamer Point Mahony	Anchor
Steamer Raymond	122
Steamer Sidney M. Hantzman	88
Schooner Sophie Christensen	Anchor
Steamer Santa Barbara	122
Schooner Speedway	Anchor
Steamer Sierra	74
Steamer Shasta	196
Steamer Thomas Crowley	224
Motorship Vaquero	91
Motorship Wm. Denovan	98
Steamer Wahkeah	91
Schooner W. G. Irwin	91
Steamer Yale	196

CATALINA SERVICE

Steamer AVALON leaving Water-street shed, at foot of Canal avenue, Wilmington, daily at 2 p.m., arriving Avalon 10:30 p.m.; same for leaving Avalon at 5:30 p.m., arrives Wilmington at 8:50 p.m.

DEPARTMENT OF COMMERCE

Coast and Geodetic Survey

Tides, Los Angeles Harbor

Note—The following tabulation of the tides is compiled from the Pacific Coast Tide Tables of the United States Coast and Geodetic Survey. The tides are arranged in the order of their occurrence, beginning with the first tide after midnight in the left-hand column. There are usually four tides, two high and two low, each day; but occasionally what would be the fourth tide occurs after midnight and thus becomes the first tide of the next day. The columns of heights give the elevation of each tide above the plane of reference of the Coast and Geodetic Survey charts for this locality. The numbers are preceded by the minus sign, or dash, when the heights are below the plane. The tabulations are furnished by the Field Station of the survey, United States Naval Home, San Francisco, Cal.

Sunrise and sunset are computed for Los Angeles Harbor. Moonrise and moonset for Los Angeles.

TIDES, JANUARY, 1924

Day	Time	Ht.	Time	Ht.	Time	Ht.	Time	Ht.
	Low.		High.		Low.		High.	
22	2:55	1.9	9:10	6.3	4:11	-0.6	10:36	4.3
23	3:40	1.8	9:58	6.3	4:56	-0.4	11:20	4.3
24	4:20	1.8	10:22	6.3	5:14	-0.3	11:48	4.7
25	4:55	1.9	11:06	5.8	5:30	0.0	...	...

SUN AND MOON

Day	Sunrise	Sunset	Moonrise	Moonset
22	7:18	5:28	6:12 P.M.	7:15 A.M.
23	7:18	5:29	7:13 P.M.	7:56 A.M.
24	7:18	5:30	8:14 P.M.	8:37 A.M.
25	7:18	5:31	9:16 P.M.	9:15 A.M.

ARRIVALS AND CLEARANCES AT WORLD'S PORTS

[BY A. P. NIGHT WIRE]

SAN FRANCISCO, Jan. 21.—Arrived: Brooklyn, 3:45 a.m., Boston; Falmouth, 7:30 a.m., Honolulu; Azusa, 11 a.m., Bandon; Santa Barbara, 6:40 p.m., Baltimore; Commercial Pathfinder, 7:15 p.m., Astoria; Tuscania, 7:30 p.m., Seattle; Admiral Rodgers, 8 a.m., New York; Salatiga (D.), 9 a.m., Rotterdam; Admiral Farragut, 9 a.m., Portland; R. J. Hanna, 1:15 p.m., Astoria.

EUREKA, Jan. 21.—Arrived: Washington, 7:20 a.m.; Atlas, San Francisco, 8:45 a.m. Departed: Chaloupka, San Francisco, 11 a.m.

ARRIVALS

LIVERPOOL, Jan. 19.—London Merchant, San Francisco.

MANILA, Jan. 19.—West Carnamia, San Francisco.

SINGAPORE, Jan. 21.—Sally Marsh, Los Angeles.

HAVRE, Jan. 18.—Siehas, New York.

NEW YORK, Jan. 21.—Pittsburg, Southampton; Southern Cross, Buenos Aires; Venedam, Rotterdam; Mongolia, Naples.

HAMBURG, Jan. 16.—Mount Carroll, New York.

LONDON, Jan. 19.—President Garfield, New York.

NAPLES, Jan. 19.—Adriatic, New York.

DEPARTURES

ANTWERP, Jan. 17.—Hava, Los Angeles.
DAIMEN, Jan. 16.—Hoyalan Mark, Seattle.
MANILA, Jan. 12.—Dilworth, San Francisco; Franconia, Batavia.

NEW YORK, Jan. 21.—John Worthington, Los Angeles; D. G. Scofield, Los Angeles.

MARSEILLES, Jan. 17.—Providence, New York.

QUEENSTOWN, Jan. 19.—Scythia, New York.

MOVILLE, Jan. 19.—Canerunda, New York.

SEATTLE, Jan. 21.—Arrived: Griffon, 6 p.m., Tacoma; Gorvai, 1 p.m., Los Angeles, yesterday; Willamette, yesterday, San Francisco. Departed: Admiral Farragut, 8 a.m., San Francisco; Presidet Jefferson, 11 a.m., Victoria, B. C.; Silverado, 2 p.m., Tacoma; Jacob Jacobsen, yesterday, Port Angeles.

VALDEZ, Jan. 21.—Departed, Victoria, 6:30 a.m., southbound.

SEWARD (Alaska) Jan. 21.—Departed: Victoria, yesterday, southbound.

PETERSBURG, Jan. 21.—Departed: Admiral Watson, yesterday, northbound.

VANCOUVER (B. C.) Jan. 21.—Arrived: Watsaga, 7 a.m., Bellingham; Usaka, 1 a.m., Everett; C. J. Smith, 2 p.m., Kingsley, yesterday; Canadian Rover, yesterday, San Francisco; Princess Ena, yesterday, Nanaimo; Princess Louise, yesterday, Seattle. Departed: Author, 6 a.m., Liverpool; Achilles, 6 p.m., Seattle; Tellicum, 11 a.m., United Kingdom; Beaconet, 4 p.m., Manila; Helen, yesterday, Seattle; Princess Ena, yesterday, Seattle; Nanaimo, yesterday, New York; City of Vancouver, yesterday, Victoria.

VICTORIA (B. C.) Jan. 21.—Departed: Umtata, yesterday, Vancouver, B. C.

EVERETT Jan. 21.—Arrived: Afama Maru, yesterday, Tacoma; Port Angeles, yesterday, Seattle.

Departed: Artigas, yesterday, San Francisco.

PORT TOWNSEND, Jan. 21.—Departed: Asama Maru, yesterday, Seattle.

SAN DIEGO, Jan. 21.—Arrived: Nann, Port Bragg, 5 a.m.; steam yacht Venetia, San Francisco, 5 a.m.; German motorship Adrich, Antwerp, 6 a.m.; Nuya, Port Bragg, 5 p.m.

TACOMA, Jan. 21.—Arrived: Silverado, 7 a.m., Port Angeles during night; Nann, Fort Bragg, 5 a.m. Departed: Harvard, Los Angeles and San Francisco, 9 a.m.; Standard Service, Los Angeles 4 p.m.; Nuya, Fort Bragg, 5 p.m.

ASTORIA (Or.) Jan. 21.—Arrived: Johan Poulsen, 4 a.m., San Francisco. Departed: Cape Cross (Br.), 5 p.m., Orient.

PORTLAND, Jan. 21.—Arrived: Nanwenta, 4 a.m., Vancouver; Admiral Farragut, 4 a.m.; Listers, 4 p.m.; Robert Luckenbach, 9 p.m., San Francisco; Pacific (Nor.), 10 a.m., Gray's Harbor. Departed: Wahkeana, 5 p.m., Los Angeles; Early, 5 p.m., Puget Sound; Hawaii, 6 p.m., Wallaceford, 5 p.m., San Francisco.

COOS BAY, Jan. 21.—Arrived: Bertie M. Hanley, 2 p.m., San Francisco. Departed: Key West, vem, Gray's Harbor; Daisy, 5 p.m., San Francisco.

News of Ships and Sailings at Pacific Ports

[BY A. P. NIGHT WIRE]

SAN FRANCISCO, Jan. 21.—In 1923 the Luckenbach Steamship Company spent $6,000,000 in Pacific Coast ports for supplies, repairs, fuel and other and brighter hire, Bruce Wells, public relations director, today announced. The total exceeded the 1922 outlay of $5,000,000. Fuel alone cost $1,450,000 in 1923.

The steamer Tahiti arrived today from Australia and Honolulu with a full list of passengers and a heavy consignment of freight. The Hoar Line's Australian service resumed with the sailing from Los Angeles on the Penn Pilot and Honolulu on the steamer Tahiti last today. The Los Angeles the vessel carried more than seventy automobiles, shipped particularly to tourists who plan to motor West from the Southern port.

VANCOUVER (B. C.) Jan. 21.—One of the largest wheat cargoes ever carried by a vessel out of this port will be loaded on the Matson Steamship Line's steamer Maraglard the latter part of this week it was announced today by officials of the company. The Maraglard will load between 15 and 14,000 tons of wheat.

The British steamship Bosnia P

WHAT'S DOING TODAY

Southwest Rocky Board banquet, Biltmore, evening.

Ashley D. Evans Post, No. 126, W.R.C., meeting, Patriotic Hall, 1816 South Figueroa, afternoon and evening.

Advertising Club luncheon, Biltmore, noon.

Sunshine Club luncheon, Biltmore, noon.

Masters' and Wardens' Association of Los Angeles meeting, 730 South Broadway, noon.

Boxing, Doyle's Venice Coliseum, evening: Danny Krause vs. Johnny O'Donnell.

Breda Club luncheon meeting, University Club noon.

Philanthropy and Civics Club meeting, 1419 South White Place, 2 p.m. Ralph L. Criswell will present a moving picture entitled, "Los Angeles Aqueduct and the Colorado River."

Chinese Club card party and mah jong, Shaffer clubhouse, 1719 South Figueroa, 2 p.m., benefit of visitor' benefit fund.

Alberti Study Club meeting, 337½ South Hill, 2 p.m.

Los Angeles Branch of League of American Pen-women, book review luncheon, Mary Louise Tuthill, Room, 8219 West Seventh, 1 p.m.; Carl Von Pash Winther and Elizabeth Dejeans, speakers.

West Ebell Club meeting, 1717 West Forty-seventh, 2 p.m. Mah Ci Liberman will speak on "Property Rights and Duties of Women."

Los Angeles District, Federation of Women's Clubs, motor-picnic conference, noon, 4314 Junior Orpheum Building, 1:30 p.m. Glen Harper will speak.

Presbyterian Church Missionary pageant and exhibit, Immanuel Presbyterian Church, afternoon and evening.

Lecture on "How to Analyze People at Sight," Philip Auditorium, Eighth and Grand, 8 p.m.; Elsie Benedict Lincoln, speaker

Dancing, Cinderella Roof, Sixth and Olive, evening.

Five permanent California exhibit, scenic motion pictures, State Exposition Building, Exposition Park, 10 a.m. to 5 p.m.

Illustrated lectures and scenic motion pictures, Chamber of Commerce, 10 a.m. to 4:15 p.m.

Concert, Westlake Park, evening.

Chess and Checkers, room 839, Union League Building, Second and Hill, 7 a.m. to 12 p.m.

Southwest Museum exhibit, Southwest Museum, afternoon.

Los Angeles Museum exhibit, Exposition Park, 10 a.m. to 4 p.m.

Optic Club meeting, City Club, C. C. Chapman speaks, Eighth and Broadway, evening. Election of officers.

Luncheon to discuss plans for third annual aerial week, City Club, C. C. Chapman Building, Eighth and Broadway, noon.

MOTION PICTURES:

Chambers, Hill, between Seventh and Eighth—Gaston Means in "Planting Youth."

California, Eighth and Main—"Name the Man."

Criterion, Grand at Seventh—"Steppenwolf."

Grauman's Broadway, Broadway, between Fifth and Sixth—"The Isle of Vanishing Men."

Grauman's Hollywood, McCadden Place and Hollywood—"The Ten Commandments."

Grauman's Metropolitan, Sixth and Hill—Lenore Ulric in "Tiger Rose."

Grauman's Million Dollar, Third and Broadway—Norma Talmadge in "Ashes of Vengeance."

Grauman's Rialto, Sixth and Broadway—"The Marriage Circle."

Loew's State, Seventh and Broadway — "Black Oxen."

Miller's Main and Ninth — Marion Davies in "Little Old New York."

Million, Ninth and Broadway—Lloyd Hughes in "Excitement of the Range."

Tally's, Broadway and Eighth—Pat Campion in "Poly Freedom."

STAGE:

Mason Opera House, 237 South Broadway—Kolb and Dill offer "A Jay Reveal."

Morosco Theater, 744 South Broadway—"Cordelia."

Majestic Theater, Ninth and Broadway—Margaret Lawrence in "In His Arms."

Fine Arts Theater, 730 South Grand—"Tiger! Tiger!"

VAUDEVILLE:

Orpheum, 838 South Broadway—Said Markey and company.

Hillstreet, Eighth and Hill—"The Bee Hive."

Hippodrome, Sixth and Main — "Darkest Daly Dale."

Hippodrome, Fourth and Main—"Radio Mania."

Pantages, Seventh and Hill—Watson Sisters.

Took One Drink; Then Strolled in Underclothes

ATLANTIC CITY, Jan. 21.—For cavorting along the beach at twilight, clad only in summer underwear, while the temperature approached the freezing point, John M. Meager, was reprimanded severely by Recorder Corio.

Meager attracted the attention of hundreds of Boardwalk strollers until he finally collapsed and was taken to the police station in an automobile by a policeman. "A stranger met me at Rhode Island avenue, and gave me a drink," was Meager's explanation in court. "After that I don't remember anything."

BUSINESS BREVITIES.

(Advertising)

The Times Branch office, 621 South Spring street. Advertisements and subscriptions taken. Telephone Metropolitan 6700.

When the Furnace Fire is Out

Ray-Glo

The Perfect Gas Fire

A heater that takes time to get into action is mighty little help when the thermometer suddenly drops. That's when you want action—instant heat.

The Ray-Glo is always ready for just such an emergency. There is no waiting for it to get into action. Pure, radiant heat waves flood the room the moment it is lighted. Radiant heat that warms first that part of the room in which you live.

Low gas pressure does not stop the Ray-Glo from operating. In extremely cold weather when most heaters are idle because of insufficient gas, the Ray-Glo gives all the heat required.

Come in and see how you can have quicker and better heating results at minimum expense.

Heat when you want it—where you want it—at a lower cost

RAY-GLO SALES CO.,

9464 Enterprise St.

Phone 878-708. Los Angeles.

Ray-Glo

The Perfect Gas Fire

THE MOST PAINSTAKING SCIENTIFIC EXAMINATION

Fine Quality One-Piece Bifocals $7.50 per Pair

High Grade Bifocals, $12.50 per Pair. Bausch & Lomb Lenses (Best in the World) $2.50 to $7 per Pair. Standard Quality Frame, $5.50

Dr. C. S. Rodgers

Optometrist

323 Merchants Nat. Bank Bldg. 4th and Spring. Phone 823-787.

THE WEATHER

(Official Report)

LOCAL OFFICE, U. S. WEATHER BUREAU, Los Angeles, Jan. 21.—[Reported by H. D. Harvey, Meteorologist.] At 5 o'clock a.m. the barometer registered 30.02; at 5 p.m., 29.94. Thermometer for the corresponding hours showed 52 deg. and 64 deg. Relative humidity, 5 a.m., 19 per cent; 5 p.m., 13 per cent. Wind, 5 a.m., northwest, velocity 10 miles; 5 p.m., west, velocity 5 miles. Temperatures, highest, 74 deg.; lowest, 52 deg. Rainfall for season, 1.43 inches; last season to date, 4.77 inches. Barometer reduced to sea level.

WEATHER CONDITIONS.—Cold weather covered the lake region and the Missouri and Upper Mississippi valleys, but moderate temperatures were reported generally elsewhere. No rain or snow of importance fell yesterday. In Southern California clear weather with moderate temperatures prevailed Sunday. It was cool and clear yesterday morning at practically all stations. Fair, moderately cool weather may be expected to continue in this vicinity today.

SUN, MOON AID TIDES.—Los Angeles, Jan. 22: Sun rises 6:56 a.m., sets 5:14 p.m. Moon rises 6:12 p.m., sets 7:15 a.m. Los Angeles Harbor, Jan. 22: High tides, 9:10 a.m. and 10:20 p.m.; low tides, 3:35 a.m. and 4:11 p.m.

LOCAL TEMPERATURES. — Minimum and maximum temperatures from Southern California points, reported yesterday to the Los Angeles office of the U. S. Weather Bureau, were as follows:

Stations—	Max.	Min.
Banning	74	35
Catalina	70	52
Corona	76	39
El Cajon	76	38
Escondido	73	37
Long Beach	72	46
Los Angeles Harbor	73	52
Mt. Wilson	50	40
Newport Harbor	74	42
Pasadena	74	37
Pomona	73	32
Redlands	67	31
Riverside	72	33
Santa Barbara	77	37
San Bernardino	69	29
Santa Ana	72	37
San Pedro	68	50

LOCAL FORECAST

For Los Angeles and vicinity: Generally cloudy Tuesday.

STATE FORECAST

SAN FRANCISCO, Jan. 21.—Weather forecast: Rain and snow and stormy: Fair Tuesday; light northeasterly winds.

Northern California: Fair Tuesday; heavy to killing frost in the interior; light northeasterly winds.

Southern California: Generally cloudy Tuesday; light northeasterly winds.

Sacramento, Santa Clara and San Joaquin valleys: Fair Tuesday; heavy to killing frost; light northerly winds.

ARIZONA FORECAST

PHOENIX (Ariz.) Jan. 21.—Forecast for Arizona: Unsettled Tuesday, possibly with rain in south, rain or snow in north portion; Wednesday unsettled; little change in temperature.

COLORADO RIVER

YUMA (Ariz.) Jan. 21.—[Exclusive Dispatch from the U. S. Reclamation Service.] Gauge height Colorado River, 16.1 feet. Discharge, yesterday, 6180 cubic feet; Sunday, 6500 cubic feet; Saturday, 6300 cubic feet.

TEMPERATURES

	Max.	Min.		Max.	Min.
Abilene	60	16	North Head	44	42
Boise	28	14	Oklahoma	44	32
Boston	30	14	Omaha	—	—2
Buffalo	0	—6	Phoenix	60	34
Chicago	2	—12	Pittsburg	2	—6
Denver	44	12	Portland, Or.	49	32
Des Moines	10	—	Rapid City	44	2
Dodge City	34	2	Red Bluff	64	30
El Paso	—	2	Roseburg	46	34
Eureka	58	38	Roswell	44	12
Flagstaff	36	2	St. Louis	12	4
Fresno	64	30	Minneapolis—		
Galveston	62	7	St. Paul	4	—20
Grand Junction	36	—6	Sacramento	62	30
Havre	36	—	Salt Lake City	40	24
Helena	30	4	San Diego	66	50
Huron	28	—14	San Francisco	62	44
Independence	10	6	San Luis Obispo	74	40
Kamloops	30	—	Santa Fe	—	10
Kansas City	24	4	Seattle	46	28
Knoxville	24	8	Spokane	34	14
Lander	—	—	Tampa	82	64
Los Angeles	74	52	Tonopah	36	14
Memphis	34	18	Tucson	64	24
Modena	38	4	Walla Walla	34	16
Needles	64	44	Winnemucca	36	2
New Orleans	46	28	Winnipeg	12	—28
New York	12	—	Yuma	66	50

POLICEMAN SUSPENDED

[BY A. P. NIGHT WIRE]

SAN FRANCISCO, Jan. 21.—A. W. Bartel, a policeman on duty at the Wampas ball here Saturday night, was suspended from duty today on charges that he appeared at an entrance of the Civic Auditorium at 1:30 a.m. minus his star and with a liquor breath.

OUR buyer has just returned from the Grand Rapids Furniture Exhibition, where he has selected the newest designs and patterns in all kinds of furniture for this year.

This will enable us to give our customers the best furniture made at about half downtown prices.

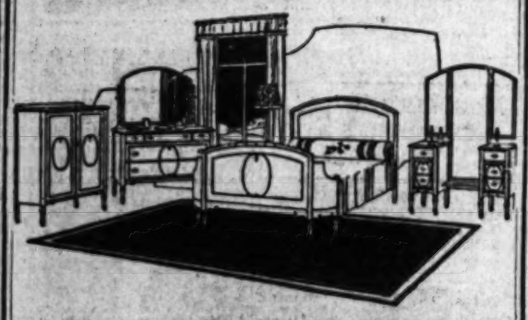

This beautiful 7-piece Mahogany Bedroom Suite reduced from $475 to $325. Bow-End Bed, Chifforobe, 52-inch Dresser, full size Vanity, Chair, Rocker, Bench. This is one of our many specials in Bedroom, Living Room and Dining Room furniture. Full line of Rugs.

Keim Furniture Studio

627 South Western Ave.

E. H. ELKELES

Manufacturer of

WINDOW SHADES and LINOLEUM

New Location

733 So. Hope St.

Phone 878260

Unusual Sale of Silk hosiery!

QUALITY FEATURES IN THESE STOCKINGS

1.—Wide elastic lisle top for fastening supporter.

2.—Narrow strip to prevent runs.

3.—Seam up the back that will not creep or rip.

4.—High spliced heel and wrinkle-proof ankle.

5, 6 and 7.—Four-ply lisle; feet, round toe and double silk sole.

8.—Perfect fitting foot; no uncomfortable seams.

During this Special January Sale—with every order for two boxes of hosiery (regular price $5.50 per box) we will give

2 Pairs Silk Stockings or 3 Pairs Men's Silk Sox FREE!

In other words you get 10 pairs of genuine silk stockings or 15 pairs genuine silk sox for only $11. (Stockings come 4 pairs to the box; sox 6 pairs to the box.)

Order may be either for 2 boxes of stockings, 2 boxes of sox or one box of each, as you prefer. Extra pairs given free may be either stockings or sox. All sizes and colors to select from. Assorted colors if desired.

Order now! Call at 408 Stack Building (formerly Mason,) 4th and Broadway—or phone 823-357. Courteous salesmen will show you samples at any time. They will call at your home in the evening if more convenient.

Mail Orders Given Prompt Attention. Satisfaction Guaranteed.

American Silk Mills

408 Stack Bldg.—4th and Broadway—Los Angeles

FURS

January Sale

Coats, Wraps, Jacquettes, Foxes, etc.

at 20% to 50% Off

Myer Siegel & Co.

617-619 S. Broadway

Special! Today!

AMERICA'S FINEST STORE

New Styles—Special Values in this

Clearance!

Silk Underwear

1/3 OFF

EVERY garment is an extremely good value. Gowns, Envelopes, Vests and Drawers, Slips and Petticoats of crepe-de-chine, georgette, radium, crepe rouge, crepe satin and glove silk in novelty and tailored styles.

up to $35 Values

The Finest Store in America

VOGUE COMPANY

BROADWAY AT EIGHTH

KNITTED DRESSES AND TWO-PIECE SUITS REDUCED!

Orange Marmalade Jar

Famous Minton China Design of an Orange

$4.25

Can you imagine a more appropriate container for marmalade than one designed in the shape and color of an orange?

These are imported by us from the famous "MINTON" China factories in England.

A most pleasing gift for any occasion. A delightful souvenir from California.

This is only one of dozens of equally good, but inexpensive, gifts from our SPECIAL GIFT Section of gifts from $5.00 to $15.

Donovan & Seamans Co

743 So. BROADWAY—EST. 30 YRS.

Platinum, Gold & Silversmiths

OPPOSITE NORDSCO THEATER

For Ready Cash

Parlor Suites

Less Than Half Price While They Last

Luxurious Custom made 3-piece Sets. Heavily overstuffed pillow arms, hand tied bottoms and backs, serpentine fronts

$169.00 Finest "Royal Mohair" $198.00

Cheaper Than Any Factory or Dealer

2nd floor 627 So. Broadway 2nd floor

SPECIAL

Your Choice, $39.50

Connected and Guaranteed

Leonard Stove & Appliance Co.

Direct Factory Representatives

Wholesale and Retail

Phone Beacon 7211

2426-28 S. Vermont Ave. at 25th St.

Big Line White Porcelain Stoves

$35.00 to $85.00

Keep one of each of the Notices about

FAIRWAY

Which will appear in all papers every day, and bring them with you to Fairway next Sunday and receive a most pleasing and satisfying surprise, that will indeed be worth your while.

666

is a Prescription prepared for

Colds, Fever and Grippe

It is the most speedy remedy we know, Prevents Pneumonia

VITAL RECORD

MARRIAGE LICENSES

The following marriage licenses were issued yesterday. Name and age given.

AGUIRRE — HERNANDEZ. Genaro Aguirre, 24; Cecelia Hernandez, 22.

ALVAREZ—RODRIGUEZ. Frank C. Alvarez, 40; Esperanza Rodriguez, 37.

ARCHIBALD—GILBERT. Andrew W. Archibald, 72; Rose Gurley, 58.

AVILA—SANCHEZ. Teodio Avila, 33; S. Norina Sanchez, 26.

BELL—SMALLFIELD. William E. Bell, 30; Mamie E. Smallfield, 28.

BELOFF — MITCHELL. Frank Beloff, 39; Mary Mitchell, 28.

BENT — STINE. Delbert C. Bent, 35; Elizabeth Stine, 41.

BROWN—WILBUR. Willard L. Brown, 21; Vera B. Wilbur, 18.

BURNHAM — FOSTER. John W. Burnham, 36; Dicie M. Foster, 28.

CHRISTENSEN—WATKINS. Robert L. Christensen, 24; Mary J. Watkins, 24.

CORBIN—PRESSLEY. Thomas F. Corbin, 45; Hazel Pressley, 38.

CRITCH — TOUTNOUX. Richard F. Critch, 36; Pearl M. Toutnoux, 35.

DARBY—MYERS. Walter Darby, 32; Jessie Myers, 32.

DE ANGELIS—PELUSE. Frank De Angelis, 29; Raffaela Peluse, 18.

DEMPSTER—FOX. Lee Dempster, 40; Elizabeth Fox, 45.

DODGE—HAMMELL. James C. Dodge, 52; Josephine Hammell, 52.

FAY—WALTER. Clarence S. Fay, 41; Nellie C. Walter, 39.

FISCHER — HAUTH. William G. Fischer, 36; Rosa Hauth, 37.

GALLIGAN—HEMKE. Harold L. Galligan, 23; Leona Hemke, 18.

GREISER—RUFFNER. Paul Greiser, 27; Ruby E. Ruffner, 25.

GUYETT—MARSEE. Lee E. Guyett, 25; Ethel I. Marsee, 18.

HARTMAN — GRIFFIN. Earl B. Hartman, 33; Gladys Griffin, 29.

HELFORD—BERLINSKI. George E. Helford, 27; Olga K. Hartinski, 23.

HENDRICKS—STODDARD. Peter J. Hendricks, 24; Laura F. Stoddard, 18.

HENRY—BENNETT. Charles B. Henry, 40; Estelle Bennett, 45.

HOPPE — SCHIFFER. Louisbee M. Hoppe, 51; Mary C. Schiffer, 38.

HOPPER—COPER. Frank E. Hopper, 42; Amy E. Coper, 34.

HUME—WEBSTER. Harry S. Hume, 45; Mary E. Webster, 32.

JONES—CONNOY. John R. Jones, 31; Mary L. F. Conroy, 32.

JUTE—WILHELM. Lawrence S. Jute, 20; Verna G. Wilhelm, 18.

KAMP — KLANOWSKY. Paul Kamp, 21; Lova Klanowsky, 20.

LANDRY — ANDERSON. Wilfred Landry, 31; Ruth E. Anderson, 23.

LANE—MADIGAN. Grover T. Lane, 30; Camille E. Madigan, 24.

LANGER — GUENTHER. Ludwig E. F. Langer, 39; Emma Guenther, 34.

LA VILLETTE — BLODGETT. Jean R. La Villette, 24; Lucille P. Blodgett, 18.

LEONARD—HUGGLER. Charles O. Leonard, 32; Thelma T. Huggler, 23.

LESLIE—COMPTON. Daniel T. Leslie, 32; Pearl B. Compton, 19.

LORENZ—FRANKS. Henry Lorenz, 47; Marie M. Franks, 32.

LOVE—SWANEY. Ora E. Love, 32; Agnes Swaney, 28.

MacLEAN—McNAB. Gerald A. MacLean, 32; Jane W. McNab, 31.

MINJARES—WRIGHT. Felipe Minjares, 26; Lois E. Wright, 23.

ODELL—ASHBY. Clifford Odell, 35; Cora Ashby, 31.

PARMELY—HULL. William M. Parmely, 32; Ruby Hull, 19.

PEPPLY — TEMPLETON. Alonzo N. Peplly, 37; Edna Templeton, 31.

PETTIT—HOLCLAW. Fred E. Pettit, Jr., 25; Virginia M. Holmclaw, 21.

PRIOR—RANDALL. William Albert Prior, 37; Dora B. Randall, 38.

REARDEN—BARRETT. Orvis Reams, 24; Blanche Barrett, 25.

ROBBINS — WERBOWSKY. Roy J. Robbins, 23; Frances M. Wabowsky, 21.

ROMO—HERNANDEZ. Jesus Romo, 26; Rafaela Hernandez, 24.

ROTHERT—SPERRY. George H. Rothert, 30; Olga O. Sperry, 25.

SANDERS — CHRISTIAN. Marion Sanders, 46; Ina Christian, 46.

SCHEUER—SCHUNCH. Oliver J. Schuch, 24; Mildred C. Scheuch, 18.

SHIPPEY—ROGERS. Nolan P. Shippey, 27; Jessie M. Rogers, 27.

SMITH — BROWN. Dewitt E. Smith, 30; Lillian Brown, 27.

STRIGER—STORMER. Carl B. Striger, 27; Ruth Stormer, 24.

SULLIVAN—ONETTO. Michael M. Sullivan, 39; Lena E. Onetto, 39.

VALOUS—GROVE. Peter A. Valous, 30; Minnie B. Grove, 24.

BIRTHS

Names, sex, place and date of birth.

ANDERSON. Mr. and Mrs. John, Daughter. Dr. Edwin Larson Hospital, January 13.

ARMITAGE. Mr. and Mrs. James, Boy. Montefiore Hospital, January 19.

BARTCH. Mr. and Mrs. Arthur, Boy. 234 South Plymouth Boulevard, January 18.

BROWN. Mr. and Mrs. Joel, Daughter. 1259 Newton street, January 20.

BURKE. Mr. and Mrs. William, Daughter. Clara Phelps Hospital, January 16.

BUTLER. Mr. and Mrs. Charles, Boy. Good Samaritan Hospital, January 14.

DAVIS. Mr. and Mrs. Howard, Daughter. Good Samaritan Hospital, January 18.

EISENBERG. Mr. and Mrs. Sol, Daughter. 1877½ Martineza street, January 4.

FIFE. Mr. and Mrs. Lovel, Son. 632 East Thirty-second street, January 12.

GREEN. Mr. and Mrs. Percival, Boy. Good Samaritan Hospital, January 14.

HENRY. Mr. and Mrs. Allen, Boy. Good Samaritan Hospital, January 18.

JONES. Mr. and Mrs. Ronald, Boy. Angeles Hospital, January 7.

KANTZ. Mr. and Mrs. Chester, Boy. Murphy Maternity Hospital, January 17.

LINDSEY. Mr. and Mrs. John, Daughter. 7371 St. Louis Boulevard, January 20.

McCOOL. Mr. and Mrs. William, Daughter. 673 East Forty-ninth street, January 18.

McDONALD. Mr. and Mrs. Lawrence, Boy. Clara Barton Hospital, January 14.

MYERS. Mr. and Mrs. Harold, Boy. Good Samaritan Hospital, January 18.

NORTON. Mr. and Mrs. Owen, Daughter. Good Samaritan Hospital, January 19.

REESE. Mr. and Mrs. Sol, Boy. 1200 Newton street, January 11.

WILLIAMS. Mr. and Mrs. Ray, Boy. Montezuma Home Hotel, January 17.

DIVORCE SUITS FILED

ARNER. Wilhemina against Alvyn.

BAKER. Gordon Leonard against Margaret.

BAKER. Lillian Tryon against Nathan A., Jr.

BOOTHBY. John Harold against Margaret Duff.

BYRNE. Anna against Robert H.

CHUNG. Hoh against Pearl.

COOK. Mildred L. against Louis R.

FRAZIER. Ernest Amelia against Miss Caroline.

FREEMAN. Phyllis Wilson against Georgia Clyde.

GARNER. Lyda M. against James A.

GREENRATH. Rose West against Leo.

HAUTH. Walter Pantz against Frank M.

HALL. Orlie V. against John P.

HAYNES. Ada against Lem.

HUTCHESON. Julian against Loretta.

JONES. Amelia against Elmer Bryan.

KRAMER MAN. Sarah against Aron.

LAWSON. Ruth P. against Lewis Ford.

LIBSON. Lenete Marie against Clifford Ray.

MARKOWSKY. Mary Margaret against Louis E.

MITCHELL. Mildred against A. McKenzie.

NEWTON. Esther L. against Homer Arthur.

PROCTOR. Camille against Armand.

REYNOLDS. Jack against Irene.

RIDDLESBERGER. Stella against Hugo.

SMITH. Vera J. against Fred W.

WEBER. Lilly against Niles A.

WHERTA. Ruth against Albert.

DIVORCE DECREES GRANTED

ADAMS. Ester R. from Porfirio.

AGUILAR. Vera Ruth from Gustavo Frederick.

ALLEGRE. [illegible] from Mary A.

ANDERSON. Dwight T. from Lucile M.

BUSH. Pearl from John O.

CHAMBERS. Adele Lillie from Elmer H.

CHRISTENSEN. Clarence R. from Hilda May.

CORNELIUS. Vesey E. from Elizabeth.

COURTRIGHT. Rosalie B. from Robert A.

DOUTHETT. James from Betty.

GOFF. Francis M. from Roberta V.

HOOPLE. Rhoda Wharton from Theodore E.

HARRELL. Martha A. from Noah.

HUNTARA. Fred from Clara.

DIVORCE DECREES GRANTED

GIFFORD. Fredrick J. from Sylvia.

JOHNSON. Ethel Isabell from David S.

KING. Minnie M. from Charles A.

LA DRIERE. Jeanelene from Arthur C.

LOCKWOOD. Julia C. from Frank E.

McPHERSON. Hannah from John F.

MEREDITH. William Gaylord from Pamela Laura.

MERTENS. August from Mary.

OLSON. Amelia from Peter.

SCOLLARD. Minna V. from William G.

SMITH. Mae from Edward B.

SWARTZ. Ollie E. from Frank M.

WILLOUGHBY. Bernes T. from Letetia.

NATURALIZATION PETITIONS

Petitions for naturalization, with name, nationality, residence and date of coming to the United States given, were filed yesterday with the U. S. District Court, as follows:

Maria Obradovitch, Russia, 2264 Cove avenue, Nov. 16, 1944.

Hyman Olivestein, Russia, 2632 Alexandria street, June 14, 1940.

Wasian Alexeruk, Slovakia, 939 Public Buildings, Oct. 26, 1909.

Mavis Markovitz, Romania, 2236½ South Central avenue, June 27, 1913.

David Rappaport, Russia, 2570 Baxter street, May 29, 1906.

Nikolaus Prats, Hungary, 1779 East Jefferson street, July 28, 1912.

Lajos Bodics, Poland, 1815 West Eleventh street, Dec. 27, 1905.

OFFICIAL DEATH LIST

Name and place of death—	Age.	Date
ATKES, Florence. Los Angeles	35	Jan. 17
BAIRD, Frances. Los Angeles	78	Jan. 19
BASS, Rosena. Los Angeles	65	Jan. 18
BURNER, Charles. Los Angeles	66	Jan. 19
CLARK, Theodore. Los Angeles	63	Jan. 19
COTTON, Mary. Los Angeles	69	Jan. 19
DEAL, Charles. Los Angeles	66	Jan. 18
DONOVAN, Kate. Los Angeles	70	Jan. 19
FERGUSON, Roy. Los Angeles	24	Jan. 19
GRUBBS, Rebecca. Los Angeles	78	Jan. 19
HARMAN, John. Los Angeles	69	Jan. 18
HAYES, Helen. Los Angeles	33	Jan. 17
HAYNES, Carrie. Los Angeles	54	Jan. 17
HENDRICK, James. Los Angeles	72	Jan. 18
HIGHTOWER, Gertrude. Los Angeles	36	Jan. 18
KANTER, Louise. Los Angeles	3	Jan. 18
LARSON, Mary. Los Angeles	54	Jan. 20
LEWEN, Dorothy. Los Angeles	13	Jan. 19
McDERMOTT, Kate. Los Angeles	76	Jan. 19
McGUIRE, Mary. Los Angeles	73	Jan. 20
McLEOD, John. Los Angeles	75	Jan. 18
McRAE, Herbert. Los Angeles	21	Jan. 18
MEYER, Amelia. Los Angeles	59	Jan. 18
MORRISON, Dr. William. Los Angeles	65	Jan. 18
NAYLOR, Ella. Los Angeles	74	Jan. 18
OSTERBERG, Anna. Los Angeles	69	Jan. 18
PETTS, Mary. Los Angeles	90	Jan. 20
POST, Charles. Los Angeles	52	Jan. 19
SIEBEL, Helen. Los Angeles	24	Jan. 19
STEVENSEN, Elizabeth. Los Angeles	73	Jan. 18
TUTTLE, Jim. Los Angeles	46	Jan. 19
WAITT, Jennett. Los Angeles	54	Jan. 18
WENTE, Rosa. Los Angeles	74	Jan. 18
WHISNAR, Volnum. Los Angeles	10	Jan. 18
WHITE, Geneve. Los Angeles	77	Jan. 18
WOOTEN, Nellie. Los Angeles	65	Jan. 19
YORK, Ida. Los Angeles	63	Jan. 18

DEATHS

With Funeral Announcements.

ADAIR. Funeral services for Jack Le Grand Adair will be held 3 p.m. today from the chapel of Mark A. Plaree Co. Interment, Inglewood Park Cemetery.

ALBRIGHT. January 21, Kathleen J. Albright (nee Graham,) beloved wife of Bruno J. Albright, aged 30 years.

Funeral Wednesday, January 23, at 9:30 a.m., from chapel of Cunningham & O'Connor, 1031 South Grand avenue. Requiem mass at the Cathedral of St. Vibiana at 10 a.m. Interment, Calvary Cemetery.

ANDERSON. At El Centro, Cal., Mrs. Olive Anderson, aged 54 years, beloved mother of Mrs. George Nixon of El Centro, Cal.; Mrs. Ed Blanchard of Santa Fe Springs, Mrs. Frieda McClure, Mrs. Selma Shaffer of Los Angeles.

Funeral services Wednesday, January 23, at 2 p.m., from the Scottish Mission Tabernacle, corner Pasadena and Lincoln streets. W. A. Brown, funeral director. (Lincoln, Neb., papers please copy.)

ANDRES. Rose B., wife of A. S. Andres.

Funeral from residence, 4193 West Forty-sixth street, Wednesday morning at 9:30, following by a solemn requiem mass at St. Cecilia's Church at 9 o'clock. Interment, Calvary Cemetery.

ANDRUS. At his home, 126 East Eighty-fifth street, January 20, Frank D. Andrus, brother of Florence J. Ardley and Ida M. Andrus.

Funeral Wednesday, January 23, at 2 p.m., from Hill & Hill's undertaking parlors at Watts.

BAIRD. Funeral for Frances Baird will take place today at 10 a.m. from chapel of H. F. Overholtzer-Sons Co., 1238 South Grand.

BARE. Remains of Miss Anna Bare will be shipped today to Colorado Springs, Colo., by Ivy H. Overholtzer.

BOUQUET. Emile Clarence Bouquet, aged 45 years, husband of Margaret Bouquet and father of Mae Bouquet.

Services under the auspices of Santa Monica Lodge, No. 207, F. & A. M., at Masonic Temple, Santa Monica, Wednesday, January 23, at 2 p.m. Services to be concluded at Hollywood Cemetery chapel, under the auspices of Santa Monica Lodge, No. 966, B.P.O.E. J. W. Todd, director.

BRICKER. In Los Angeles Jan. 19, 1924, Samuel Bricker of 1305 Lincoln Place avenue, Pasadena. Funeral services Tuesday at 1 p.m., from chapel of Turner & Stevens, Pasadena. Interment, Mountain View Cemetery.

BROWN. At 1736 Crenshaw Boulevard, January 20, Mrs. Lola B. Brown, beloved sister of Mrs. H. S. Packard, aunt of F. H. Packard and Harry Clayton, aged 70 years.

Funeral services at the residence Wednesday, January 23, at 2 p.m. Interment, Rosedale Cemetery. Robert Sharp & Son, directors.

BURTON. Mrs. Cordelia Burton of 2119 Pasadena avenue, sister of Mrs. Nettie S. Allen.

Funeral services from Our Los Angeles Undertaking Co. chapel, 2317 Pasadena avenue, at 2 p.m. today. Interment in Forest Lawn Cemetery.

CHEVALIER. In this city, January 20, Blandine A. Chevalier, a native of Pennsylvania, aged 63 years.

Services will be held Wednesday afternoon at 2 o'clock at Garnet Brothers' chapel, 1237 South Flower street. Interment, Sunnyside Cemetery, Long Beach.

CHRISTENSEN. Hanstine Christensen, aged 65 years, beloved wife of Peter B. Christensen and mother of Percy H. and Henry P. Christensen.

Funeral services will be held 2 p.m. Wednesday, January 23, from Our Savior's Lutheran Church, Fifteenth and Dewey streets. Interment, Grand View Cemetery. Mark A. Plaree Co., directors.

DIBBINS. Funeral services for Rachel Dibbins, mother of Ernest Dibbins, will be held Wednesday, January 23, at 10:30 a.m., in the chapel of Reed Bros.-Dollenbaugh Co., 1145 South Flower street.

DONOVAN. January 20, at 2712 North Main street, Kate Donovan, a native of Ireland.

Funeral Wednesday, January 23, at 8:30 a.m., from chapel of Cunningham & O'Connor, 1031 South Grand avenue. Solemn requiem mass at the Cathedral of St. Vibiana at 9 a.m. Interment, Calvary Cemetery.

FIELDS. Frank M., beloved wife of Bertha O. Fields.

Remains at the chapel of Geo. A. Pfau.

GARCIA. The funeral of Felix beloved husband of Rosa Garcia will be held January 23 at 2 p.m. at 2730 East Fifth street. Alvarez & Moser, directors.

GOTTLIEB. Remains of Mrs. Julia Gottlieb will be ordered today to Chicago, Ill., by Ivy H. Overholtzer.

HARMAN. The funeral of John R. Harman will be held from The White Company, 644 West Washington street, Tuesday at 9:15 a.m. Requiem mass at the Blessed Sacrament Church at 10 o'clock.

HERRICK. Hattie M. Herrick, late of 819 South Flower street.

Services Tuesday, 11 a.m., in the chapel of the Venable Funeral Home, 1249 South Flower street. Services private.

HOOFIELD. January 21, John Hoofield, aged 73 years, at his residence, 5314 Third avenue.

Remains at chapel of Edwards Brothers, 930 West Sixteenth street.

JAYNES. In Oakland, Cal., Jan. 21, 1924, Mary O. Jaynes, widow of the late James Jaynes.

Notice of funeral Wednesday morning.

JEFFERSON. Funeral for Miss Jefferson will take place today at 2 p.m. from chapel of H. F. Overholtzer-Sons Co., 1238 South Grand.

LIEBL. The funeral of Louise Liebl will be held from The White Company, 644 West Washington street, Tuesday at 9:30 a.m. Interment, Riverside.

MABUS. Suddenly, Alvin Otto Mabus, aged 37 years, beloved husband of Marie Mabus and father of Helen L. Mabus and Adeline M. Mabus.

Remains at Mark A. Plaree Co. Notice of funeral later.

McCORY. In Pasadena, Jan. 20, 1924, Miss Helen McCrory.

Funeral from chapel of Turner & Stevens, Pasadena today at 10:30 o'clock. Interment, Ashland, O.

McGARVIE. James McGarvie.

Remains at the chapel of Graham & Isbell.

McLAUGHLIN. At 1194 San Antonio street, Mrs. Annie McLaughlin, aged 71 years, beloved mother of C. C. Gill of this city.

Funeral services today at 11 a.m. from the funeral parlors of W. A. Brown, 1230 South Flower street.

McRAE. January 18, at 4877 Kingswell avenue, James A. McRae, aged 73 years.

Funeral services will be held Wednesday, January 23, at 11 a.m., from the chapel of Smither & Paxton, 6240 Hollywood Boulevard.

MESSENGER. At 6227 Bay street, Harriett Messenger.

Remains at Crowe's. Notice of funeral later.

M

The Los Angeles Times

TUESDAY MORNING, JANUARY 22, 1924.—PART II. 24 PAGES.

POPULATION: By the Federal Census—(1920)—576,673 By the City Directory—(1923)—817,...

...LINE GOES
...TWO CENTS

...Boosts Crude Oil
...Cents a Barrel

...Other Leading Firms
...Will Follow Suit

...Similar Ones Likely
...To Be Likewise

...advance of 25 cents per bar...
...the market price of all
...of crude oil produced in
...California and San Joa...
...day was announced yester...
...by the Standard Oil Company
...of California, the increase to take
...effect this morning. Simultaneous...
...ly was advanced 25 cents
...per barrel and gasoline and en...
...gine oils were advanced 2
...cents a gallon.

...Officials of the Shell Company
...of California, Petroleum Com...
...pany, last night their compa...
...nies would follow the lead of the
...Standard and post similar price
...increases immediately.

...Statements from Jesse Anderson of the
...Associated Petroleum Corpora...
...tion could not definitely what
...action would be taken by his company,
...but indicated that the Pan...
...American would follow the Standard
...Oil advance in this instance, as
...it usually does.

...MORE RAIN RUMORS

...Reports that follow on the
...heels of advances that
...have been made by the oil industry
...ever since the last cut
...was made last October,
...when the price of crude
...was reduced 10 cents per bar...
...rel, the lowest grade and 75
...cents for the highest
...gravity, the present increase will
...probably prove run from
...$1.25 to $1.35 per barrel for the
...highest grade.

...Feeling of relief
...throughout the industry in South...
...ern California will result from the
...action, it is believed by
...many persons. Jacques Wein...
...stock, vice-president of the executive
...committee of the California Petro...
...leum Corporation, one of the
...largest companies of the country,
...is one of the advocates
...of the opinion that
...prices in the industry on a
...more satisfactory basis than
...they were the last price
...advance.

...It is going was a good
...thing for the industry, but I am
...afraid," he is reported to have said, Mr.
...Stockwell said. "The price that has
...been paid during the past several
...months has been below the actual
...cost of production but it served to
...stimulate consumption by eliminating
...those companies who were not in
...financial condition and

(Continued on Page 2, Column 4)

HAYS URGES PRESS TO AID IN FIGHT FOR FREE FILMS

Motion Picture Dictator Addresses Editors; Newspapermen Vote 69 for Coolidge, 9 for Johnson

A stirring appeal by Will H. Hays to aid the motion-picture industry's fight against film censorship, a straw ballot that gave President Coolidge more than a 7-to-1 lead over Senator Johnson for the Presidential nomination, an address by Gov. Richardson on "The Problems of the Country Newspaper," and a discussion of the necessity for reforming the State code of criminal procedure by Maj. Walter K. Tuller of the Los Angeles Crime Commission, featured the annual business meeting of the Southern California Editorial Association yesterday at the Clark Hotel.

The Presidential poll showed that of the seventy-eight Republican editors attending yesterday's meeting, sixty-nine are supporting President Coolidge and nine are for Senator Johnson. William G. McAdoo was the choice of fourteen of the sixteen Democratic editors present, one of whom favored Gov. Smith of New York, and another, Senator Ralston of Indiana.

HAYS ON CENSORSHIP

Mr. Hays, who is president of the Motion-Picture Producers and Distributors of America, urged the Southern California editors to oppose censorship of the films on the same basis that opposition must be given to any effort to destroy freedom of the press or the pulpit. He contrasted the development of the printed word with the development of the motion picture, saying "You who are the custodians of the printed word in America, have arrived at your present position of stability as the fruit of six centuries of development; but we have nothing from the past. We must make all these things and achieve all these things for ourselves. Twenty-five years ago the motion picture was a mere idea. The men who first took up this new thing are still alive.

"What Joan Hilton did for you in the fight for freedom of the press, what Benjamin Franklin did for you, what was done for you by Horace Greeley, by Charles A. Dana, by Joseph Pulitzer, by Col. Nelson, by Henry Watterson, by Gen. Harrison Gray Otis and by other heroic figures in your long pull for finer and better service and for the constitutional protection of your freedom from the aggressions of political control—all that we must achieve here and now."

SAYS DEMAND WILL PASS

Film censorship, Mr. Hays termed "as ineffective in execution as it is un-American in conception." He said, however, that "the demand which may have existed for the political censorship of this method of expression will pass as the reason for the demand is removed." Without going into details as to the cause for this decision, Mr. Hays assured the editors that "It is the removal of the reason for the demand with which we are concerned." He proceeded:

"The motion picture is the one medium of art which is most universal. A certain refinement in taste and culture is required in the average man before he can appreciate or be influenced by the work of Phidias or Mozart or Raphael. Milton wrote in the tongue of but one race, and many who speak it are unconscious of his genius. But the language and art and impression of the motion picture are, of course, universal, instant and familiar. Where trade and speech and even conquest and diplomacy do not go, the motion picture has gone. There may be fifty different languages spoken but the picture of a mother is the same in every language.

"Ever since the invention of the motion picture it has been improving. When the dramatic art was a thousand years old, the players were bedded in barns and said their lines in stable yards. When the art of drawing was thousands of years old, its crudity was still primitive. Orchestral music as we know it has only existed for two hundred years, and yet perverted forms of syncopation even now are

(Continued on Page 2, Column 4)

BANDIT PAIR SPARES FIVE FROM VAULT

Plea of Credit Chief Saves Employees When Pair Robs Warehouse

Pleas of T. J. Stanforth, credit manager of the Southern California Supply Company, 812-816 East Third street, saved Stanforth and four others from being locked in a vault last night when the place was robbed. The robbers got $500.

There were two bandits, both armed and one masked, and they entered the warehouse just before closing time. They lined up Stanforth, B. J. Becker, cashier; Miss Alice Rhoden, a clerk, and two other clerks, and announced they proposed to lock them in the vault so they could take their time about collecting valuables.

"Please don't do that," Stanforth argued. "There's no air in there and no way of signaling and we'd all smother to death."

One of the bandits shrugged his shoulders. "Well, then, we won't lock you in," he conceded, "but behave yourselves."

The bandits attempted to go out the front door, but found it locked. They came back and demanded the keys of Stanforth, who furnished them. Then the bandits went on their way.

Officers Wilson and Williams answered the alarm sent to the police and got descriptions of the two bandits.

MISSING GIRL RETURNS

Miss Helen Beatty, 19-year-old daughter of Mrs. J. W. Beatty of 1145 West Fifty-fifth street, who reported to police her daughter as missing since last Tuesday and believed to have been kidnaped, returned home yesterday. Mrs. Beatty verified this report given by the police but stated she did not desire to make public her daughter's version of her absence.

...E FIGHT STARS CHAPLIN

...n Battles Pair Said in ex-Wife's Company; C. C. Julian Among Those Present

...fighting tactics which won Charles Spencer Chaplin his first ...ts on the screen helped the comedian to another victory early ...ay morning in a prominent Hollywood cafe. Attacked by two ...men, both of whom he declared, were members of a ...party headed by C. C. Julian, oil promoter, and by Mildred Harris, ...ormerly Mrs. Chaplin, the comedian became the center ...of a fight among late guests at the cafe.

...The encounter, which ended the ...ance of battle ...Chaplin had a slight ...on his chin and his tuxedo ...somewhat, so mem...party say. Other guests ...at the 2 a.m. ...ast, however, that ...suffered a bloody nose in ...other marks. But ...witnesses agree that ...no other is a good fight-...more than a dozen ...Chaplin oc...ed by ducking or ...of reach of his oppo...

...TALES FREELY

...yesterday talked freely ...and apparently takes ...much concern. ...other party, how...to hide the facts. ...Julian said yesterday, ...and know nothing ...Harris, screen star and ...of Chaplin, had re...cafe. She ...here, two of ...declined to have ...Miss Harris ...to keep out of reach of

...Want Ads

...of any other ...in the world.

...Angeles today has ...manufacturing ...The "Help Want..." ...columns of the Los ...Times keep ...supplied ...competent and loyal ...

...PLAZA 6700

SID GRAUMAN TO BUILD THEATERS

Entire Project to Involve About $3,000,000

Two Will be Here, Near Downtown District

Third, for Long Beach, Not Yet Decided On

Two new Grauman theaters in Los Angeles and probably a third at Long Beach will be erected at a cost of approximately $3,000,000, it was disclosed last night.

Sid Grauman, genius of the theater-building world, who recently disposed of all his holdings to the Famous Players-Lasky Corporation, with the exception of Grauman's Hollywood Egyptian Theater, announced that he expected to choose the locations for his new Los Angeles theaters within thirty days.

"I am in the market for sites," said Mr. Grauman. "I have definite plans for one motion picture theater to cost $1,000,000 and another theater of a new type to cost in the neighborhood of $600,000. Neither theater will be in the downtown district but they will be within ten minutes' ride of the business section."

Mr. Grauman admitted he had been approached by a group of Long Beach financiers who wish to build for him a $1,000,000 picture theater and office building, twelve stories high, in the downtown section of Long Beach. He held a conference with the promoters Sunday and looked over the plans.

NO DECISION YET

"The project looks very sound," he said, "but I have not made my decision as yet. There is no doubt as to the success of the enterprise. It would have a seating capacity of 2000. Long Beach, in view of its growth, could well support such a theater."

Mr. Grauman said he had no preferences as yet for the sites of his proposed Los Angeles theaters.

"The motion-picture theater," he said, "will compete with any film palace in the country. It will be of unique and artistic type, the architecture to be foreign.

"I am encouraged in this choice of the Egyptian Theater. This may be noted by the fact that there are half a dozen Egyptian theaters being built in the United States at present, one in San Francisco.

"My other theater will be something new and will embody ideas that I have treasured for a long time. It will have a stock company, pictures and special attractions. Big screen productions will be shown when we have open engagements. The stock company and feature attractions will furnish characters for film companies. By that I mean that directors will be able to see actors on the stage and have the opportunity of judging and selecting those they want

TO HAVE ART GALLERY

"The theater will be a rather chummy house of about 1500 seating capacity. One of the principal features will be an art gallery and lounge-room circling the body of the theater and accessible from all parts of the house. Patrons will be able to sit there and discuss the play. There will be fine paintings on exhibition. The seats will be upholstered with real tapestry."

Reports that Mr. Grauman had been approached by business men and chambers of commerce committees from a number of California cities, seeking to interest him in taking over the control of theater projects, were confirmed by him. He said, however, that the Long Beach project was the only one under serious consideration.

RETIRES TO LIVE HERE

Harry Mead, President of the Mead Stores Company, operating a chain of twenty-one stores in Kansas, with headquarters in Wichita, has retired from the firm. He has disposed of most of his interests in various industries throughout the Middle West and is a recent arrival in Los Angeles for his third Winter visit and has decided to make this his permanent home. Mr. Mead is now arranging to build and after a few months of recreation, plans other business.

ASKS EDITORS TO BACK LAW

Crime Commission Head Outlines Plan to Revise Criminal Code in State to Speed Justice

A patriotism of peace that will lead citizens to devote the same degree of energy in furthering the welfare of society as that which obtains in time of war or of great national peril was urged yesterday in an address on crime prevention delivered by Maj. Walter K. Tuller, chairman of the Los Angeles Crime Commission, before the Southern California Editorial Association.

Maj. Tuller told the Southern California editors that an effort will be made during the next session of the California Legislature to develop a new code of criminal procedure. This reform is made necessary, he said, "not only because existing laws afford the criminal element a thousand technicalities on which to escape, but because laws do not now afford justice either to the innocent or to the guilty.

CRIME ON INCREASE

"It is imperative," he said, "that the administration of justice be made swift and certain, swift and certain in the acquittal of the innocent and no less swift and certain in conviction and punishment of the guilty."

He compared the decrease of crime in England with the tremendous increase in America, asserting that this difference arises from the fact that criminals in Great Britain realize that the crimes will bring quick arrest and immediate trials, whereas criminals in America laugh at the law's delays and at the laxity of law enforcement."

The Crime Commission chairman appealed to the editors as leaders in their several communities to stand back of the peace and law enforcement officials.

REFORMS PLANNED

He told of the efforts of the Los Angeles Crime Commission to strengthen the local police department, to obtain a living wage for members of the department, to eliminate the influence of criminals and selfish politicians in police affairs, and to encourage efficiency, honesty and fearlessness in public office.

Only by extensive reforms in the criminal statutes of California, Maj. Tuller said, can the people of the State hope to make headway against "a bold and organized warfare against society by the criminal element."

"Many constructive agencies, including the Crime Commission," he said, "recognize the need for legal reforms to meet this grave emergency. Amendments to the Code of Criminal Procedure are being prepared for submission to the Legislature next year and, while we expect bitter and venomous opposition, we believe that these reforms will be effected and that California will become known to the nation and to the world as a place where crime and criminals receive energetic attention and immediate disposition.

MAY HIRE TRAFFIC EXPERT

City Council Negotiating With Maj. Kelker, Noted Transit Engineer; Commission Urges Survey

The retention of Maj. R. F. Kelker, Chicago's famous traffic expert and engineer, to make a thorough survey of the city's traffic needs became a probability yesterday.

Such action was discussed at the City Hall following the receipt of a letter by the City Council from the Traffic Commission urging that a complete survey of the rapid-transit needs of the city be made at once to serve as a basis for a far-reaching plan to remedy the present situation.

In the letter it was pointed out that permanent relief from the present street congestion cannot be obtained until a concrete and uniform plan for the entire city is worked out. Temporary remedies may be found, but the situation will continue to become more muddled until a comprehensive system of traffic is put into effect.

The letter added that rapid mass transportation within the city is the greatest present need. With such a system functioning, the commission points out, there would be less automobiles on the streets, as motorists would then prefer to leave their cars at home.

The demand for a real traffic survey from the commission, coming in addition to scores of similar demands from other organizations, at once revived the plan of appointing Maj. Kelker to handle this work.

Informal negotiations have already been started by the Board of Public Utilities with Maj. Kelker and these, it is expected, can be brought to a successful termination in short order should the Council approve of his appointment.

Maj. Kelker spent some time here last summer and at that time stated that $50,000 would cover the expense of a complete survey. He is the originator of the famous "Chicago plan" for handling traffic. This plan is now being put into effect by Chicago.

TODAY'S BIBLE TEXT

O LORD, REVIVE THY WORK IN THE MIDST OF THE YEARS.

—Habakkuk III:2

Their Versions of Shooting Told at Hearing

BEACH CITY ADVISED TO PLAY BALL

Purchase of Franchise in Coast League Urged by Wrigley

By a "Times" Staff Correspondent

LONG BEACH, Jan. 21. — Long Beach is urged by William Wrigley, Jr., to make every effort to purchase a Coast League franchise and get into the game, it was said here this morning by G. L. Buck, chief clerk to City Manager Windham, following his return from Catalina Island, where he discussed Coast League baseball with the gum magnet Saturday. "Get the name of Long Beach in the club standing that is the best way in the world to advertise your city," was Mr. Wrigley's advice to Mr. Buck, the latter said.

Mr. Wrigley pointed the way by urging that Long Beach help Salt Lake City in its effort to obtain the Vernon franchise. After Lane purchases the Vernon franchise he will sell out to Long Beach, Wrigley is quoted as saying. The franchise should be cheap and not cost Long Beach more than $250,000, Buck said Mr. Wrigley told him.

Mr. Wrigley pointed out that other members of the league would be glad to have Long Beach represented since it would save the league $60,000 a year in traveling expenses for the various clubs. San Diego made a bid for the franchise but they would not have a chance if Long Beach made known its desire for a place in the Coast League, according to Mr. Buck.

VAN NUYS CONTRACTOR KILLED IN COLLISION

John Lundgren, 40 years of age, a cement contractor of Van Nuys, died yesterday at Receiving Hospital from a fractured skull and other injuries received Sunday on Sherman Way near Lankershim. An inquest has been ordered at the Peck & Chase undertaking rooms. The police say Lundgren's car was hit by one driven by Tom Koyama of Owensmouth, when Lundgren stopped on the road to fix his lights. Koyama, who had two ribs broken, is a prisoner at General Hospital.

ANNULMENT IS GRANTED

Mrs. Lilliain McClain was deceived by Frank McClain, when she married him on the same day that he proposed, she told Judge Shaw yesterday. McClain had another wife, living at the time of the marriage, she said, though he denied it at the time of the wedding. Their married life lasted only six weeks last autumn. She was given an annulment.

Main Witness in Sensational Case

Picture (above) shows Courtland S. Dines, victim of shot fired by Horace A. Greer, being questioned at Good Samaritan Hospital, and Judge Hanby; below is Mabel Normand, film star, as she appeared on the witness stand at the hearing.

PASTOR SPARED IN HOLD-UP

Golden Cross of Minister Inspires Fear of God in Bandit Trio in Wilshire District

A small cross worn by Rev. Percy W. Clarkson, pastor of the Trinity Episcopal church of Orange, thwarted a hold-up late Saturday night when three bandits working in the fashionable Wilshire district halted the machine in which the clergyman and his wife were returning to their Orange home following a social call here.

The fear of God, transmitted to the bandits by coming into contact with the gold cross worn around the pastor's neck, prevented the highwaymen from carrying out their designs after they had flashed two guns, commanding the victims to submit to search.

DISCOVERS CROSS

As one of the thugs began searching Mr. Clarkson, menacing him with a revolver at the same time, the desperado, described as a youth, suddenly discovered the cross dangling from a ribbon on the pastor's chest.

"My God!" he exclaimed in awed tones, "we are robbing a priest."

(Continued on Page 2, Column 4)

MISS NORMAND TESTIFIES

Film Star Questioned at Hearing of Greer on Shooting of Dines New Year's Night

The following is a summarized transcript of Mabel Normand's testimony on direct and cross-examination on the witness stand yesterday at a hearing in the case of Horace Greer, her former chauffeur, who is charged with shooting Courtland Dines, a friend of the actress, at a New Year's Day party in the Dines apartment:

Miss Mabel Normand, a witness, called on behalf of the People, being first duly sworn, testified as follows:

The Court: State your name, please.

A.: Mabel Normand.

DIRECT EXAMINATION

By Mr. Shelley:

Q.: Where do you reside, Miss Normand?

A.: 3049 West Seventh street.

Q.: What is your occupation?

A.: Moving pictures.

Q.: Do you know one Horace A. Greer, also known as Joe Kelley?

A.: Yes, sir.

Q.: Did you know him on the

(Continued on Page 5, Column 3)

DINES CHEERFUL AFTER QUIZ

Shooting Victim Denies Ever Attacking Former Chauffeur for Mabel Normand

Courtland S. Dines, ensconced in a hospital bed, was cheerful yesterday on completion of the taking of his testimony in the case of the People vs. Horace Greer. Greer was the chauffeur for Mabel Normand, film star.

Dines, at whose bedside Justice Canby had conducted a special session of his court only a half hour before, smoked a cigarette while being interviewed.

The patient denied ever beating up H. L. Lynch, former chauffeur for Mabel Normand, who has been announced as a witness for the defense.

"Why, I always liked Lynch," Dines said. "Until I saw the statement of his in the paper that I attacked him, I would have been rather glad to see him if we had met."

REFUSES COMMENT

The injured man refused to comment on the connection of Mrs. Edith Burns, Miss Normand's companion, with the case.

"I really don't know anything about her, one way or another," he said.

Dines reaffirmed that he and Edna Purviance had never been engaged. They are old friends, he said, but no thought of marriage had occurred to either.

"There seems to be an impres-

(Continued on Page 5, Column 2)

DINES VAGUE ON SHOOTING FACTS

Victim Can't Remember, He Tells Court

Will Not State That Greer Fired at Him

Chauffeur Shakes His Hand After Hearing

Court convened late yesterday afternoon at the bedside of Courtland S. Dines, victim of two bullet wounds inflicted by Mabel Normand's chauffeur on New Year's night, and learned that he has a poor memory. The testimony of Dines was taken in his room at the Good Samaritan Hospital at the conclusion of the stories of the shooting affray in the wealthy broker's apartment as told by Mabel Normand, a police surgeon and a detective.

Dines could not remember any words that Greer might have spoken prior to the shooting. He could not remember whether or not he had attempted to strike Greer with a whisky bottle. He could not remember anything that happened after police officers arrived on the night of the shooting. He could not remember any portion of his conversations with the officers, or that he had signed any written statements concerning the affair. Nor would he state, of his own knowledge, that Greer had shot him.

HEARING DELAYED

The testimony of Dines was taken at the hospital after several minutes of arguing with attaches of the institution, who attempted to forestall the legal proceedings pending the arrival of the witness's physician. Dines was reclining on his back, his hands clasped under his head. Judge Hanby was seated beside the bed. Greer, named as Dines's assailant, stood a few feet away. Grouped at the foot of the bed were Dep. Dist.-Attys. Heinecke and Shelley; Attorneys Conlin and Hahn, representing Greer; Attorney Claire Woolwine, representing Edna Purviance; Attorney W. I. Gilbert, counsel for Dines; a court reporter, a bailiff, a court clerk, and a small group of newspaper men.

Dines admitted he knew Greer. He said he had seen him once on New Year's Day, around 6:30 o'clock in the evening, at his apartment, 326-B North Vermont avenue. Mabel Normand and Edna Purviance were present at the time.

"Greer knock on the door," said Dines. "I let him in. He said he wanted to see Miss Normand. She was in the living-room, sitting on the davenport.

TOOK OFFENSE

"Greer said he wanted Miss Normand to leave the apartment. Miss Normand said nothing. She remained on the couch. I took offense at the way Greer said it, the way he brought the matter up about her going home with him. It was the way he said it that offended me. No, I don't know if he touched her or not.

"I don't remember what he said. I remember I heard one shot, that was all. I fell to the floor. No, I did not see a gun. I do not know if I was facing Greer or not. He had been standing at my right; must have been a few feet from him and a couple of feet from the table. The next thing I knew I was on the floor."

Detective Lieutenant Stoll, one of the first officers to arrive at the scene of the shooting, who preceded Dines as a witness shortly before court was transferred to the hospital, had testified to finding a whisky bottle on a table in the Dines apartment. It was this bottle, according to the contention of the defense, that Dines had attempted to strike Greer with.

"Do you remember a whisky bottle on the table?" Dines was asked.

"No, I don't remember seeing a whisky bottle on the table," he replied. "There had been one in the apartment previously. It was either on the table or in the kitchen."

Dines identified a whisky bottle as the one in his apartment. Again he was asked about Greer's remarks upon entering the apartment. He could not remember. He

(Continued on Page 5, Column 1)

Unnatural History

The Gull

Get the Gull. The Gull is filed alphabetically.

Thus the B-Gull is a dog.

Whereas the C-Gull and the E-Gull are both birds.

The Klea-Gull and the Mo-Gull are birds, too, sometimes.

It is now time to rise and sing "Gullory, Gullory Hallelujah!"

ASKS PRESS AID FOR FREE FILMS

Hays Addresses Editors of Southern California

Newspapermen Vote 69 for Coolidge, 9 for Hiram

Gov. Richardson Speaks on Publishing Problems

(Continued from First Page)

annoying the lovers of harmonies.

"Again I say I do most earnestly ask for definite fraternal relations which we should by right enjoy with the wielders of pen and brush and stylus. When a free press is attacked, we make common cause with the publishers, recognizing in them the necessary commercial factor in literature. On the same basis you should give the producer of pictures a hand when he is being beset by forces which must find a new devil in every decade. The more you help, the better pictures will become. The better pictures become the higher will be their cultural influence on the public everywhere. The Congressional Library and the Louvre were founded for the very same purpose, only they have limitations of space and accessibility, but the motion picture has neither.

"As a matter of fact, of course, political censorship is only an incident. It is as ineffective in execution as it is un-American in conception. The American people are against censorship of any method of expression, against censorship of the press, of pulpit and of pictures.

The motion picture will do three great things as no other instrumentality I can think of will do them. First, it will fill a necessity —the necessity of entertainment; second, it can and will instruct, which is indeed a most precious power, and in the third place, it will do more than any other existing agency to unite the peoples of the world, to bring understanding between nation and nation, than which no greater thing can be done.

GOVERNOR SPEAKS

Gov. Richardson, who has been president of the State editorial organization for more than twenty years, and published dailies in San Bernardino and Berkeley, discussed the financial and editorial problems of the small daily. He told the editors that they should take a courageous stand on public questions, be sincere in their efforts to aid community welfare and that in proportion to the service they render their publications will attain and retain public confidence.

Maj. Tuller, briefly discussing the objects and purposes of the Crime Commission, told the editors that a determined attempt is to be made in 1925 to have the State Legislature modernize and strengthen the criminal laws in order that the innocent may be speedily acquitted and the guilty speedily convicted.

J. R. Gabbert, editor of the Riverside Enterprise and president of the Southern California Editorial Association, presided at yesterday's meeting. Among those who discussed various phases of newspaper activity were: E. O. Wicklser, J. L. Mathews, B. R. Greer, J. P. Baumgartner, Clark F. Waite and Crombie Allen.

Electric locomotives are capable of attaining a speed of 135 miles an hour, experts claim.

SLAYING LAID TO RUM GANG

Police Work on Theory That Victim Was Murdered Because He Turned Informer; Arrest Expected

A theory that Faustino Herrera, 27 years of age, found murdered Sunday morning in front of a house at 114 Powers street, was killed by members of a liquor ring was advanced yesterday by detectives working on the case.

They expressed the belief that the victim had been marked for death after some of the members of the ring had been arrested, in the belief that he had turned informer. Detective Lieutenants Domingues and Lopez are leading the search for the murderers. They believe an arrest will be made soon.

It was first believed that Herrera had been shot to death by a bandit. Investigation disclosed, however, that nothing had been taken from him. The body was found with a bullet hole through the head. Herrera had been in the employ of the Los Angeles Railway Company for four years. An inquest into Herrera's death will be conducted at 1:30 p.m. today at the J. D. Button Mortuary.

BROKERAGE FUNDS SHORT

Allan-McMasters Office Manager, Trusted Employee of Councilman, Missing Five Days

With a shortage in the accounts of the Allan-McMasters Company, insurance brokers in the Bartlett Building, steadily piling up as auditors search the records, police last night were conducting an active search for B. F. Robinson, 344 East Fortieth street, office manager of the company, who disappeared last Wednesday. City Councilman Robert M. Allan is one of the partners in the concern.

Robinson, who has been in the employ of the company for approximately one year, is officially charged with embezzlement of only $250. Auditors engaged since his disappearance have already uncovered a shortage of $1400 with the books less than half examined, Councilman Allan said.

The missing man was a trusted employee; during the press of official business Councilman Allan had intrusted to him virtually his entire conduct, he said.

Wednesday afternoon Robinson left the offices of the concern at his usual hour; he drove away from the building in a company automobile. Thursday morning he failed to report for work. Investigation disclosed that he had not been at home Wednesday night; his wife and child knew of nothing which would account for his disappearance.

Business associates said that they had not observed any indications of worry such as might lead to a nervous breakdown; a search of hospitals and morgues revealed no clew.

Captain of Detectives Home, who is handling th ecase, said last night that he had no direct leads on Robinson's whereabouts but that he had wired all possible outlets from California to stop him should he seek to leave the State in the company machine. Meanwhile, both uniformed and plain clothesmen have the license number of the car.

LINCOLN HEARING GIVEN CONTINUANCE

The preliminary hearing of W. G. Lincoln, scheduled for yesterday before Justice Blake, was continued until tomorrow on account of a congested calendar. Lincoln, an attorney, is accused of obtaining money under false pretenses in connection with a lawsuit between C. M. Legge and Mrs. Estelle Spaulding, because he withdrew from the custody of the court $750 over which the litigants were arguing.

Local Banker Is Accused on Old Montana Charge

J. Forrest Nelson, vice-president of the Whittier Boulevard Bank, in a fugitive complaint issued yesterday by Dep. Dist.-Atty. Vobayda, was accused of receiving deposits from a Montana bank, with knowledge that the bank was insolvent. Nelson was arrested Saturday by Deputy Sheriffs Shiltz and Collins upon a telegraphic warrant from Great Falls, Mont.

According to information furnished Sheriff Traeger, Nelson, who was formerly cashier of the American Bank and Trust Company of Great Falls, was indicted there on two counts on the 18th inst., three days before the asserted offense would have been outlawed. The offense is said to have been committed on January 21, 1921. Bail was fixed at $6000. It was stated that the Great Falls bank was declared insolvent.

TO MERGE ALUMNI OF TWO UNITED COLLEGES

An effort is being made to organize all graduates and former students of St. Vincent's and Loyola colleges, which have been merged into the Loyola College, it was announced yesterday. According to Alumni Secretary Rains, it is the desire of the present administration to form an alumni association composed of all who have ever attended either of these two colleges, whether in the high school or college departments. Many alumni activities are contemplated this year, including a smoker to take place early in March. Secretary Rains requests that former students send their names and addresses to the alumni secretary, Loyola College, 1901 West Sixteenth street.

ANNOUNCE MERCHANT DIRECTORS

New Board Will Meet Thursday for Election of Officers

The results of the election of directors of the Merchants' and Manufacturers Association were announced yesterday by F. J. Zeehandelaar, its secretary. The new board will meet Thursday noon in the offices of the association, Van Nuys Building, to elect officers.

New members elected to the board are: Earle C. Anthony, Inc.; F. W. Black, California National Supply Company; John Coffin, California Furniture Company; H. M. Eichelberger, Pioneer Paper Company; Louis Isaacs, Isaacs Brothers Company; Fred Niblo, Fred Niblo Productions; James W. Woods, Los Angeles Biltmore Hotel.

The following were re-elected: Archibald Douglas, Pacific Clay Products Company; J. P. McDonald, Los Angeles Planing Mill Company, Inc.; William W. Mines, W. W. Mines & Co.

Directors are elected for two year terms, and the board is composed of fifteen members. The five remaining members were not voted on because five of the present members yet have one year to serve.

GASOLINE GOES UP TWO CENTS

(Continued from First Page)

whose existence and methods of competition threatened disaster to the established producers upon whom the real burden of supplying the nation's petroleum rested.

"The increase in price will give the producer a chance to put his business on a profitable basis, whereas for some time he has been having trouble to break even. The advance is more than justified and I am glad to see it come.

"I do not anticipate any unusual burst of development activity as a result of the increase, largely for the reason that the decrease did not result in any great curtailment of activity, at least by the larger and more substantial firms. The new condition is nevertheless much more comfortable and will put the industry on a far more prosperous basis."

Officials of various marketing associations also expressed their gratification over the increase.

"The industry has been on pins and needles since the last cut in price," said V. W. Killick of the Petroleum Marketers' Association. "The new price will end that condition, and make things far more satisfactory for everyone concerned."

PASTOR'S CROSS HALTS BANDITS

(Continued from First Page)

Taken aback for the moment, the bandit leader drew away, adding in an apologetic voice: "We won't do it—I am sorry."

Before departing, the highwaymen offered to assist the clergyman in pumping up one of his tires, the air in which had been allowed to escape, presumably by the hold-up men while the car was parked less than a block from the scene.

The pastor, however, declined the offer, thanking the bandit trio for their courtesy.

"Why do you lead this life?" the pastor asked.

"Don't ask me!" disgustedly replied one of the trio.

The men then leaped into a waiting car, which had drawn up along the curb, and sped away.

The hold-up occurred less than a block from where Mr. Clarkson and his wife had been calling. The bandit car drove up just as the pastor started to dismount to examine the flat tire.

CHAPLIN STARS IN CAFE FIGHT

(Continued from First Page)

in the cafe until after the fight was all over," Chaplin said. "I noticed the party when it entered, however. One of the men was acting very rudely; he kicked over a floor lamp and cursed loudly."

Everything went along nicely until about 1:30 a.m. when one of the men in Miss Harris's party is said to have gone over to Chaplin's table and leaned heavily on it, brushing against Miss Minter.

"I just held up my hand," the comedian continued, "and asked the man to leave my guests alone. He sneered, made a swing with his fist at my head, and I ducked. He missed and I let him have it."

Chaplin insists that he would have had no trouble in ending the affair there if a second man from his former wife's party had not gone to the aid of the first man.

"While I was doing my level best to make it short, I was attacked from behind by a second man," said Chaplin. "Naturally there was somewhat of a commotion in the cafe but luckily there weren't many guests. Before I could get started good, the management came to my aid and order was soon restored."

Following the exchange of fist blows, Chaplin retired to the kitchen. Some say it was for the purpose of washing the blood from his face but he says he went there to talk to the manager.

A few moments later, Chaplin emerged from the kitchen, mounted the platform and announced: "Here I am again. Anybody who wants to fight me, step up. Only one at a time will be accommodated."

However, order once restored was kept, and Chaplin retired to his seat. Closing time of the cafe was announced a few seconds later and all occupants left the building.

"It was simply a case of having to swallow too much not to have offered resistance," Chaplin said yesterday in telling of the affair. "I didn't want to be drawn in a cafe brawl; I loathe such things. Any one with any sense of courtesy would have done as I did."

Chaplin declared he had no intention of taking action to prosecute his attackers. He declares he does not know the names of the men who hit him but he positively identified a picture of C. C. Julian as the third member of Miss Harris's party who remained seated throughout the fight. Confirmation of the identification was given last night by members of Miss Harris's party.

WANDERER IN CANYON IDENTIFIED

Detectives Confirm Belief That Woman is Principal in Elopement

Positive identification of Mrs. Doris Anderson, who was found wandering aimlessly in Laural Canyon Sunday apparently in a stupor, as the woman who eloped from Cleveland, O., about a year ago with a man many years her senior and for whom a nation-wide search has been in progress since, was made yesterday by Detective Lieutenants Edwards and Jones.

The woman is now under observation at the psycopathic ward of the General Hospital and her sister, Mrs. W. J. Keller of Cleveland, has been notified of her condition.

The detectives stated they called on Mrs. Anderson at her cabin in Laurel Canyon Saturday. At that time she seemed entirely normal. She was informed of the search in progress for her but answered that she did not desire to return to Cleveland. She induced the officers to take her to town in the police car. Saturday afternoon she left for her cabin in a street car and Sunday was found wandering about the canyon by Patrolman Norbeck. The woman apparently was in a daze and was taken to the hospital.

The detectives stated that the search for her was begun about a year ago, shortly after she eloped with Rolf Anderson, 63 years of age. His whereabouts is unknown.

REPORTED RIOT IS COUNTY JAIL FIGHT

What was reported in some quarters as a riot in the County Jail simmered down, when jailors investigated it yesterday, into the slugging of David Gitmeb by a fellow prisoner. Gitmeb was struck in the eye. He was scheduled to appear in Juvenile Court to answer a charge of failure to provide for a minor child but was taken instead to the General Hospital for treatment.

BURNS CELEBRATION SET

The one hundred and sixty-fifth anniversary of the birth of Robert Burns will be commemorated by the Caledonian Club with a concert and dance in Music-Art Hall, 233 South Broadway, Wednesday night. On the program will be Margaret Tait, Beatrice Maud MacGillivray and Bob Meikle, soloists; John Brand, reader; Bob Dunlop, impersonations of Sir Harry Lauder; Jessie Smellie, Margaret McCubbin and Lloyd MacKinnon, highland dances. Selections will be played by the Los Angeles Scottish Pipe Band and an address will be made on Burns by Ethel Percy Andrus. Scots and their friends are invited.

Herbert Wiedoeft and His Cinderella Roof Orchestra

Will Play at Our 806-808 So. Broadway Store

TODAY—12 TO 5 P.M.

Mr. Wiedoeft will personally autograph every one of the Wiedoeft Brunswick Records. Their first release is on sale today:

Record 2542 "Cinderella Blues"—Fox Trot "Shine" .....—Fox Trot 75c

Do not miss this opportunity of hearing one of America's greatest orchestras. In addition to demonstrating their own release they will also demonstrate other numbers, as well as

Buescher True-Tone Band and Orchestra Instruments

Let Mr. Wiedoeft personally select your Saxophone, Cornet, Trombone, Clarinet, or whatever instrument you are interested in purchasing.

Paul Jones—Artist Banjo Teacher and Soloist, will also demonstrate Vega Tubaphone Banjos.

Free lessons for all by a staff of talented artists.

SOUTHERN CALIFORNIA MUSIC COMPANY
806-808 SOUTH BROADWAY
332 SOUTH BROADWAY

Pianos, Player Pianos, Phonographs and Radio Outfits at Prices to Suit Every Purse

—where it's Maytime the year 'round

Pasadena

"Home City Beautiful"

Beautiful Homes and Homesites *that are, as well,* Remarkable Opportunities

YOU, too, will love Pasadena just as its citizens do. You'll love its quiet air of refinement, its broad boulevards, its green lawns, its smart shops and its metropolitan atmosphere without congested bigness.

You'll want to live in Pasadena, the city of homes. For here you'll find the home or homesite to suit you. You may choose a modest bungalow or a great estate in a famous section.

Here are spacious homesites on tree-lined streets—others overlook the glorious Arroyo Seco.

And all are sound property values, increasing but not inflated. They offer the homeseeker unusual opportunities. Come and see for yourself.

Schools of the highest standard are here. A technical college that stands high in national ratings. Churches of every denomination serve the spiritual life of the community.

Children play on expansive lawns. Ten golf courses and all the other sports and pleasures of Southern California are within a few miles.

In great hotels center social activity. Smart shops appeal to those accustomed to buying in the metropolitan centers of fashion.

Sound banks serve commerce.

And the climate at every season is delightful.

Though Pasadenans have traveled widely, seen the beauties of many lands, they have selected this city for their homes. They are abreast of the newest developments in the arts, sciences and business.

As a result there is an atmosphere of culture and refinement that you rarely find in cities of this size. Come and visit. Spend a week or a month.

Then you'll want to live here. Our free booklet will provide many other proofs that space will not permit telling here. Send for it now.

Greater Pasadena Chamber of Commerce Committee
100 South Raymond Avenue, Pasadena, California

Mail This

Chamber of Commerce
Greater Pasadena Committee
100 South Raymond Avenue
Pasadena, California. Dept. A-1
Please mail free booklet about Pasadena.

Name_____
Street_____
City_____ State_____

Gude's

537 So. Broadway
625 West Seventh

Winter Footwear SALE

It's well worth a special trip downtown just to see the remarkable values offered in this sale. Many of you will remember our original low markings and will be amazed at the still lower prices which now prevail.

Only high-grade footwear is offered—products of such well-known makers as

COUSINS OF NEW YORK

—all are this season's smartest styles and leathers.

$4.95 Values to $8.50 — $5.95 Values to $10.00 — $6.95 Values to $10.00 — $7.95 Values to $12.50 — $9.95 Values to $15.00 — $11 Values to $18.00

Tremendous Cuts In Hosiery Prices

"Gude's famous Special" — first quality hose taken from our regular stock, full-fashioned, pure silk with lisle garter top and foot—seal, otter, grays, log cabin, polo, African, navy—'way below regular at

$1.35

All Silk, handsome quality, full-fashioned hose—in exquisite silver, gold, log cabin, Congo, Creole, mulatto, Mandalay, gray and white—decidedly underpriced at

$2.15

Same prices at both stores: 537 South Broadway or 625 West

Sammy Kalinofsky and His Band on Air Tonight

Kalinofsky and his Band Sinfonico

Sammy Kalinofsky, director

Inez Webber, soprano — Evelyn Dickwell, violinist — Mary Christine Albin, pianist — Luella Rose Bender, reader

Olga Trumbull, cellist

Florence Kitzmiller, soprano

Marjorie Vorhes, violinist

Noon and Matinee Programs Arranged by Mary Christine Albin

YOUNGSTER TO CAPTAIN MANCHURIA

Valentine J. Green, 30, is Made Skipper of 27,000-Ton Liner

(Illustration on Picture Page)

A youngster barely thirty years of age will be on the bridge of the 27,000-ton liner Manchuria when she arrives here from New York Friday. He is Capt. Valentine J. Green, for three years chief officer of the Panama-Pacific's giant craft under Capt. "King" Zeeder. Capt. Zeeder, dean of all American sea-farers, retired from fifty full years at sea upon the arrival in New York of the Manchuria two weeks ago and is now on a farewell tour of the world.

Capt. Green has followed the sea for nearly two decades. He began his career by shipping as an apprentice on one of the old square-riggers out of Liverpool his birthplace. He has been first officer on both the I. M. M. liners Phila Jelphia and Mongolia and also served for seven years on vessels under the house flag of the Standard Oil Company.

He is now the youngest skipper in the service of the Panama-Pacific Line, supplanting Capt. Willian J. Munro, genial commander of the liner Finland, who held the honor up to the time of Capt. Green's appointment in New York a fortnight hence.

Contractor Set Free on Charge of Embezzling

T. Parke Jacobs, a contractor, accused of embezzlement, will not be tried in Los Angeles county, it was decided yesterday by Judge Reeve. It was stated to the court by Dep. Dist.-Atty. Joos that the venue in the case rested in San Francisco county and not Los Angeles, as the asserted offense is said to have been committed in that county.

Jacobs was indicted here in September, 1922, on a charge of embezzlement of funds meant for payrolls of various construction jobs being handled by the Warwick Construction Company of which he was head. It was charged that an insurance company had guaranteed the money to carry on the work, but that Jacobs obtained the approval of the insurance company to a payroll, saying it was for a job at Eureka, while the money was used for two other jobs as well.

It was stated that the local court did not have jurisdiction and that if any charge were brought it should have been obtaining money under false pretenses.

The court dismissed the charge and exonerated the defendant's bail. The defendant was represented by Attys. Ford and Herlihy.

MASTERS AND WARDENS

Changes in the by-laws of the Masters' and Wardens' Association of Los Angeles will be voted on at a meeting to be conducted at noon today at 739 South Broadway. The guest of honor will be Richard L. Conely, Past Grand Master of Utah.

Tips on How to Guard Against Robbers Given

What people should and should not do to keep their property and money from the hands of burglars, thieves, pickpockets and other charter members of the criminal fraternity is told in a pamphlet prepared by Captain of Detectives Home. The pamphlet has been printed by the Security Trust and Savings Bank and 500,000 copies will be distributed to the public in a short time.

A page of the pamphlet is devoted to children and their parents. Mothers who tell their children that the policeman will get them if they do not behave are doing their unwitting best to encourage a disrespect forlaw, Capt. Home says. Children should be taught that a policeman is their best friend.

Men who carry their pocketbooks on their hips are inviting the attention of pickpockets, the pamphlet also says. Those who permit strangers in their homes on minor pretexts will find themselves poorer as a result.

The pamphlets contain scores of pointers regarding activities and methods of crooks and how to checkmate them.

Nephew Fights Aunt's Gift to Bible Society

Declaring a bequest made the American Bible Society, said to be valued at $18,500, was in excess of one-third the total amount of the estate of the late Mrs. Virginia P. Zunwalt, Clarence A. Stephens, a nephew of the decedent, yesterday filed a contest of the will disposing of Mrs. Zumwalt's property.

By terms of the will Minerva E. Niemann of Tropico, a niece, was left the home place at 515 South Breed street; several other nieces and nephews were willed $1 each; Ella M. Dixon received a specific bequest, while the remainder of the estate was left the American Bible Society.

Mrs. Zumwalt, who was said to have been a recluse and very religious, was influenced in making her will by officials of the Bible Society, according to the contest.

Eshleman Gets Continuance to Return Moneys

H. B. Eshleman, local real estate broker indicted by the county grand jury on counts of embezzlement and forgery, yesterday was granted a continuance to March 26, when the case will be called for trial before Judge Crail.

According to Dep. Dist.-Atty. Jordan, Eshleman intends to plead guilty to the charges, but asked the continuance to permit him to make civil restitution for the sums he is alleged to have obtained by illegal means.

The broker is accused of having forged the name of Joe N. Mevins to a check for $4900 and the name of W. H. Smoot to one for $10,860. A second indictment charged him with having embezzled $17,000 from Ed Gallagher and Mae Laws, for whom he was said to have been acting as agent and bailee.

TWO ADDED TO MISSING-PERSON LIST

High School Girl and Wife of Watts Man Gone Since Last Friday

A young girl, a pupil at Hollywood High School, and a married woman were added yesterday to the list of missing persons for whom police are searching at the request of relatives.

Miss Vianna F. Curtis, 16 years of age, of 1333½ Sycamore avenue, has been missing since 11:30 a.m. Friday, when she left the high school, her father, Fred C. Curtis, reported. Detective Lieutenants Neece and Haeck talked with a number of the girl's friends without getting a clew to her disappearance. The father told the officers he feared she had been kidnaped.

Miss Curtis is five feet tall, weighs 96 pounds, and has blue eyes. When last seen she wore a black plush coat, blue crepe de chine dress with gold trimming, patent leather low shoes and no hat.

E. L. Hielbrandt of 573 South Hart avenue, Watts, reported the disappearance of his wife, Hazel G. Hielbrandt, 20, also on Friday. She left home then, he said, to visit her mother at Redondo Beach, but never reached there, and he fears she has met with foul play. Mrs. Hielbrandt is five feet, three inches tall, weighs 115 pounds, and has bobbed hair. She wore a light blue coat, plaid skirt, brown sweater and black low shoes.

Police have so far found no trace of Miss Bertha Brown, 17, of Graham Station, who disappeared the 15th inst.

The disappearance of J. Gordon Brooks, wealthy mining engineer, on the 11th inst., was still without explanation yesterday.

ACCUSES HUSBAND IN SUIT OF BEATING HER

Asserting she became frightened of her husband and jumped through a window to escape him after he had beaten her, Mrs. Olive T. Hall yesterday filed suit for divorce against John P. Hall. Hall was declared by the wife to have pursued her into the street, catching her by the neck and then dragging her back home by the arms. Mrs. Hall stated her husband conducted a dyeing and cleaning business from which he realized an income of about $400 a week. The couple were married August 18, 1923, and parted the 14th inst., according to the complaint.

TO PLACE TREATY TABLET

The California History and Landmarks Club yesterday invited the City Council to attend the exercises on February 2 at 3719 Lankershim Boulevard, opposite Universal City, in connection with the dedication that date of a bronze tablet marking the site of the signing of the Treaty of Cahuenga on January 13, 1847, by Col. John C. Fremont and Gov. Pio Pico, by which California became American territory. The city recently purchased the site. The Native Sons and the Ebell Club will take prominent parts in the dedication of the tablet.

Bullock's . . . One o'Clock Saturdays . . . Basement Store

On Sale Wednesday (not today)

1200 Gingham House Dresses at $1.65

—Just such dresses as many women will buy to wear on their morning trips to the neighborhood stores and for porch wear—at a very much less than usual price—$1.65, Wednesday (not today)

Neat, attractive and very comfortable—made of ginghams that will wash and wear splendidly—and in such a variety of pretty patterns and color combinations—

Gingham dresses with set-in sleeves and skirts cut plenty full and long and finished with deep hems.

Ever and ever so many different styles, trimmed with pique, braids, bindings, embroidery, buttons, or with contrasting colored material. The illustrations show just a few of the models that are here in sizes 36 to 46—and on sale at $1.65—Wednesday—(not today) in

Bullock's Basement Store

Every one perfect and every one radically underpriced. On sale Wednesday (not today) in Bullock's Basement Store

200 Men's Silk Shirts at $3.95

—Perfect in weave and workmanship—but slightly rumpled from display and handling—these shirts of

—Silk Jersey, Silk Broadcloth and Silk Crepe

—are so radically underpriced that the 200 should not linger long after store opening—at $3.95—Wednesday—(not today)—in

Bullock's Basement Store

A value offering Wednesday that should appeal to men and those who buy for men—well made of Fibre Striped Madras and so-called "English Broadcloth."

1000 Men's Shirts at $1.65

—and every shirt would, if purchased in a regular way, of necessity be priced ever and ever so much more—Cut right, made right—they will launder and launder splendidly—Sizes 14 to 17—but just 1000 all told—at $1.65—Wednesday (not today) in

Bullock's Basement Store

Men's Mercerized Cotton Pajamas $1.65

—neatly made of highly mercerized cotton—cut full and roomy and finished with silk frogs—Sizes A, B, C and D in tan, lavender, blue and white—specially priced at $1.65—Wednesday (not today) in

Bullock's Basement Store

Men's Outing Night Shirts $1

—and these night shirts are priced much under regular for a quick stock adjustment—Made of good weight Outing Flannel, cut full through the shoulders and sleeves and full length—Sizes 15 to 19—priced for a clean-up at $1—Wednesday (not today) in

Bullock's Basement Store

Men's Handkerchiefs 7½c each, 75c dozen

—of soft white cotton weaves, neatly hemstitched—just what many men want for everyday use—Good enough to use, cheap enough to lose—Men and those who buy for men should purchase in dozen lots—75c dozen—or 7½ cents each—Wednesday (not today) in

Bullock's Basement Store

PUBLISHERS:
THE TIMES-MIRROR COMPANY
OFFICERS:
HARRY CHANDLER, Pres. and Gen. Mgr.
MARIAN OTIS CHANDLER, Vice-Pres. and Secy.
F. X. PFAFFINGER, Treasurer.
HARRY E. ANDREWS, Assistant General Manager and Managing Editor.
Harry Chandler, Marian Otis Chandler, F. X. Pfaffinger, Mabel Otis Booth, Harry E. Andrews, Directors.

Los Angeles Times

EVERY MORNING IN THE YEAR
DAILY FOUNDED DEC. 4, 1881—43RD YEAR

Average Circulation for every day of December, 1923 241,880
Average Circulation for Sunday only, December, 1923 304,609

OFFICES:
New Times Building, First and Broadway.
Branch Office, No. 1, 611 South Spring Street.
Washington Bureau, 984 Hilton Building.
Chicago Office, 360 North Michigan Avenue.
New York Office, 286 Fifth Avenue.
San Francisco Office, 742 Market Street.
Paris Office, 120 Rue Saint Honore.

LOS ANGELES (Loce Ahng-hayl-ais)

MEMBER OF THE ASSOCIATED PRESS
The Associated Press is exclusively entitled to the use for republication of all news credited to it or not otherwise credited in this paper and also the local news published herein.
In addition to the above offices, The Times is on file and may be found by European travelers at the following places:
Grand Hotel, St. Harvey, Paris.
216 Pall Mall, S. W. 1., London.
Hotel Excelsior, Rome.

The Times aims at all times to be accurate in every published statement of fact. Readers who discover any important inaccuracy of statement will confer a favor by calling attention of the Editorial Department to the error.

ON THE RUN

Among the adages of 1924 it might be fair to include "Bad booze travels fast."

LITTLE BITS OF HEAVEN

A Los Angeles screen actor thinks he has discovered that the way to be successful in the movies is to be Irish. One look at the good old Hibernian names of Laemmle, Goldwyn, Schulberg, etc., indicates the sound logic of that.

CONDONABLE?

A Santa Ana minister bought a cornet, but before he could become a second Liberati somebody stole it. He bought another and that also was promptly stolen. One can but wonder if it is at all difficult for that minister to take a hint.

WHO DOUBTS IT

The always interesting picture page shows us an actress seated on a zebra which she broke to the saddle, it is reported. And a long list of men, possibly headed by William E. Corey, will concede that there are some actresses who can break nearly anything.

NOT MUCH SHOW

The Democratic National Convention will be held in Madison Square Garden—the playspot of Greater Gotham, which will hold 20,000 spectators. The convention will be billed as the greatest show on earth, but there are few Republicans willing to concede that Democracy has any show at all.

HIGHLY COMPOSED

Gen. Dawes may seem to be a rather gruff personage, but if the European concert rendered no other selection but his "Melody in A Major" the world would soon be lulled into peasant thoughts and purposes. It does seem strange that a man of such fiery habit could also indite such fairy music.

THE SPENDERS

It takes $375,000,000 to meet the budget for New York City this year. This is three times as much as was spent ten years ago. New York is neither three times as great, three times as prosperous nor three times as happy. There is cause for suspicion that the Knickerbockers are not getting the worth of their money.

WIRELESS WIRELESS

Ireland is without radio service and the broadcasting of the rest of the world finds it impervious and unapproachable. It is reported that the government of the Irish Free State has put a prohibitive price on essential radio equipment and would also keep a monopoly on all broadcasting in administration hands in Dublin. They don't want the Irish to listen to the blarney that comes over the ether from England.

THE CHINESE VIEWPOINT

Jascha Heifetz, the brilliant violinist, who was but recently doing concert work in the Orient, says that the young women of modern China are bobbing their hair, wearing pumps and dancing to American jazz. The slavery to ancient customs involving the hair and the feet no longer exists and the new girl is not only given a chance to prove her independence, but takes it. The violinist is not knocking jazz, at that. He is perfectly able to endure it if other people can, and if China can keep step with jazz it will mean a lot of progress for somebody.

THE OLD-TIMERS

A man who used to work for Daniel Webster on the old Massachusetts farm which that statesman owned in his retiring years is just dead at the age of 104 years. He said that life was hardly worth living any more. Prohibition made him anxious to leave. He used to be able to get his ration of good liquor from the times of Webster until the last few months, but the stuff they put over now isn't fit for a white man and so he shook his head and passed out. He said that his first century was fine, but the second one didn't seem to pan out just right. He still missed Daniel Webster. For that matter, Congress seems to be still missing him.

MOVING BY AIR

One of the pioneers in motor transportation says that moving households by air will soon be the regular thing. He insists that the day is not far distant when a New York family can move all its belongings and be comfortably settled in a California bungalow in twenty-four hours. Aerial transportation is knocking the props from under all limitations. Twenty years ago the world thrilled with the announcement that Augieres had driven an auto at the maddening pace of seventy-eight miles an hour. Now a flyer in a skyboat can walk that fast in his sleep. The time will come when the casual citizen will give his new address to the Aerial Moving Company and then step into the new location with his whole family ready for the next breakfast—although the home is in a city 2000 miles from the old residence. This is no idle dream. Neither do we have to hear it over the radio.

THE WINE OF VICTORY

Were a modern Crusoe to return from a ten-year exile on a desert island and find a French or a Belgian newspaper under his hand, what would be his conception of the things that had taken place during his absence? He would learn, among other things, that the United States had become involved with some European nations in a great war; and that it had come out of that war owing them the enormous sum of $88,000,000,000, which it was making no effort to pay.

Doubting the accuracy of the press reports, he might have gone last week to attend a session of the Senate, either in Paris or Brussels; and he would there have heard the newspaper reports fully confirmed. This may come as a surprise to some who have been going about with the deluded idea that it was the Allies who owed us money: but, according to the French and Belgian press and politicians, this is all wrong.

Speaking in the Belgian Chamber last week, Henri La Fontaine, vice-president of the Belgian Senate, is reported by the Associated Press to have said:

> It cannot be denied that we fought for America and that we saved her; consequently, we are entitled to expect effective help from her. Our government ought to have the courage to tell this to the American people.

So? It was not America that saved Belgium, but Belgium that saved us. Belgium and France owe us neither gratitude nor money. It is we who owe them both. England is not paying us a debt which she justly owes. We bulldosed her into paying us tribute, under the threat that we would send her no more food. We simply used the threat of starvation to force her to accede to our extortionate demands. But Belgium and France are not to be intimidated. They purpose to stand by their rights.

An American representative of the Associated Press was somewhat mystified by this rather unsuspected disclosure and asked Senator La Fontaine for further elucidation. And the Belgian Senator proceeded to advance alleged facts and figures in support of his claim. Had it not been for the interference of France and Belgium the Germans would have come across the ocean in their submarines, captured this country and reduced it to the status of a German colony. But they valiantly threw themselves in the way. In doing so they suffered terrible losses, for which we should justly pay. He placed a value of 100,000 francs on each soldier killed and 50,000 on each of the wounded; and says they died in our defense, although most of them were killed or wounded before we were even aware that we were threatened or thought of getting into the war. He summed up the case as follows:

> The United States, with 50,000 dead, 100,000 mutilated and 100,000,000,000 francs war debt, bears only 1000 gold francs per head. The total amount for the three allies and America, taken together, represents 5025 gold francs per head of population. Consequently, to bear a fair share, the Americans ought to pay an additional 4025 gold francs per head; that is to say, about $88,000,000,000, instead of claiming $12,000,000,000 from Europe.

Nobody has courage enough to dare to say this to the Americans. If the latter realized it many of them would doubtlessly admit the justice of the claim that we saved America and that more than 2,500,000 of our men died for her. That's what European statesmen ought to tell America. We further ought to protest with the greatest energy against the American tariff.

Reading that, from the mouth of the Vice-President of the Belgian Senate, what would the modern Crusoe think of us? What ought we to think of ourselves? It would be highly amusing if it were not for the fact that three-fourths of the population of France and Belgium hear only this presentation of the case and never the other side. It is natural for them to believe their own leaders; and, if these leaders are right, then we are dead wrong. Similar views, though in a modified form, are expressed frequently in the French press. Yet Americans who go over there express wonder that they find nowhere admiration or gratitude for what we did in the World War.

Of course, the average American might take a slightly different view of the case. He might regard the French and Belgian claims as follows: An American saw a friend in a street fight with an opponent who was getting the better of him; he went to the rescue, was himself treated a bit rough, but the two succeeded in beating the enemy into submission. Then, in place of thanking him for timely assistance, the friend should demand that he pay for a black eye he received before the American came upon the scene.

Apparently the wine of victory has gone to French and Belgian heads. One should be permitted to think, however, that five years after the war ended the fumes of the intoxication should be subsiding. When they make such surprising claims against us it is not surprising that the rest of the world is beginning to regard with polite skepticism some of the charges they bring against Germany. We would not treat an enemy as they seem inclined to treat their friends.

NEW YORK'S TRAFFIC TROUBLES

Los Angeles does not weep alone over its traffic problems. New York is equally worried.

In a communication addressed to the Board of Estimate of that city Police Commissioner Enright sounds a solemn warning and makes several drastic and sweeping recommendations.

The Commissioner predicts that the price of living will materially advance unless the traffic congestion is relieved; this because of the rapidly rising cost to merchants and business men of making deliveries.

He also calls attention to the great increase in fire menace due to the difficulties of getting fire apparatus through the crowded streets.

As a relief the Commissioner recommends that all horse-drawn vehicles be removed from the streets, and that on certain congested intersections a tunnel be built so that the traffic can flow in two directions at once—one traffic stream above the other.

The situation appears so grave to the Commissioner that he recommends the construction of an elevated highway, 100 feet wide, to extend all the length of the crowded part of New York from the Battery to Seventy-second street. He thinks that some of the principal streets, despite the enormous expense, should be arbitrarily widened by condemning private property and, in certain instances, by cutting in the fronts of the buildings to make room for arcade sidewalks.

In the case of New York—a long, thin city confined between two rivers—the problem is almost unanswerable.

In the case of our own traffic problem the answer is by no means impossible.

The city has abundant chances for relief in the way of new streets and new traffic outlets.

The chief obstacle to an adjustment of our congestion is a City Council which seems to have lost all power of conscious thought; a Council that fills and backs and passes the buck and does nothing except twitter and quibble and quarrel over the right to use the city's free automobiles.

Innocents Abroad

THE OIL CAPITAL

Tampico, which De la Huerta rebels were reported to be menacing the other day, is one of the most interesting cities on the American continent, especially to Americans, as it is called "the leading foreign outpost of American trade" and "the most American city in the world outside the United States." It is a foreign city in which one sees more Americans than Mexicans on the streets downtown, hears English spoken more frequently than Spanish in the business district, sees American goods displayed in every store he passes and has American newspapers stuck under his nose continually by tattered but energetic Mexican newsboys.

From 1915 to 1922 Tampico was the oil capital of the world, exporting about 20,000,000 barrels of oil a month. Approximately $1,000,000,000 of American capital then was invested there and most of it still is there. England also is strongly represented, the Lord Cowdray interests, now allied with the Royal Dutch Shell, having extensive holdings there. The Corona Company is another Dutch Shell branch, and all the other great oil interests of the world are represented. The Otto Hugo Stinnes interests have been gaining an increasing hold there during the last two years.

E. L. Doheny of Los Angeles was the man who really put the Tampico oil field on the map and his interests there now, together with his fleet of forty tankers and terminals, represent an enormous fortune. In 1904 Mr. Doheny discovered seepages at Ebano which led to the sinking of well after well there. Many of the first wells were not successful and the effort was looked on as foolish by many observers. But Mr. Doheny had faith and dogged persistence. Otherwise the greatest oil field ever known might never have been developed.

The wells in the Tampico field, which since has been extended more than 100 miles from Ebano, are the largest ever discovered. Cerro Azul No. 4, the greatest of the Doheny wells and the greatest in history, is credited with a tested production of 264,000 barrels in twenty-four hours. Half a dozen other wells brought in by the International Petroleum Company (John Hays Hammond interests) and the Mexican Gulf (Gulf Refining) in the Toteco field reached or exceeded a production of 100,000 barrels daily. The Cerro Azul-Toteco field has undoubtedly never been equaled for number and size of producers, although the Aguila Company (Cowdray-Dutch Shell) had a producer in Los Naranjos which has never received the fame it should. A report to the British government in 1922 showed that Los Naranjos No. 4 had produced an average of more than 70,000 barrels daily for all of the 365 days of 1921.

When the oil boom started in Tampico the town had only 17,500 inhabitants. Now it has about 130,000, and all the finer residence districts of it were laid out by English and Americans. The English began this with Colonia Aguila, taking over several hundred acres of wild land which they made into a modern city, with paving, sewers, water and light, street-car service and their own mounted police. The Buckley interests of New York followed the idea in Colonia Alta Vista, the Country Club colony and La Isleta, now the main industrial district of the city. Colonia Las Flores and other American colonies since have made the city a pleasant one for Americans to live in.

It is certain that American gunboats will keep near Tampico as long as there is any danger of injury to these large American interests, and there is no reason for fear for the thousands of Americans in the city proper. Out in the sequestered oil fields there may be a little more danger, but not much, as it would take a pretty hardy rebel outfit to invite the vengeance of the United States.

TWO MINUTES OF OPTIMISM

BY HERMAN J. STICH

Uncle Remus on "Sunset"

"Dar am something 'bout a sunset dat wurds jes' can't make de feelin' plain. When old Mister Sun pulls his pink kivers over him an' takes his nap in his gold feather bed on de odder side ob de world he jes' naturally pulls de softest curtains ob love over de earth. When de moon-flowers an' de honeysuckles out dar by de rail fence began ter mix up dar perfume 'til yer nose don't seem ter be big 'nuf ter hol' all dat happiness, why den hit am time ter go inside yer cabin an' put a log on de fire. Then, while yo' watch de smoke an' de red coals get friendly, hit am time ter get down de ole fiddle an' play dem tunes dat makes de sunset come right inter de cabin an' find a place in yer own soul.

"Sunset am de time ter pull out all dem li'l prickly thorns dat have been stickin' an' makin' yo' restless in de day time. Hit am de time ter put on de salve ob rest an' ter fo'get all de bruises dat have bothered yo' all de day. Hit am de time if yo' has any love fo' yer neighbors ter pass hit 'round ter them. Yes, suh; hit am de time ter pull down de curtains on Hate and Hurry, but be sho' ter leave a li'l crack in de do' fo' Miss Peace ter get in. She ain't gwine ter need a big crack, jes' so yo' have de welcome sign out. She will be mighty bleeged ter sit by yer fire, an' let me tell yo, Man, dar ain't nothing' under de sky dat am as comfortable by yer fireside as dat li'l Lady Peace."

[Copyright, 1923, by "Quality."]

RIPPLING RHYMES

SELFISHNESS

The homeless wanderer appears, as night involves the skies;
And eight or ten assorted tears are streaming from his eyes.
His worn-out shoes are sad to see, his clothes are full of rents, and, with a gesture fine and free, I give him 50 cents.
I hand him 50 cents, my friends, the coin I gayly throw, because such lavish action lends to my tired heart a glow.
I know not how the hobo blows the coin I freely gave; he may consume the drink that goes with an untimely grave.
I know some moralists deplore this way of helping jays; it only makes the poor man more confirmed in pauper ways.
It may be sinful, vain and wrong, Experience admits; but when the poor man comes along I stake him with four bits.
For if I didn't I would feel the meaniest of gents; all shriveled up and down at heel and much like 14 cents.
For I have been without a couch, without a crust to gnaw, and I have met the saintly grouch who quotes the moral law.
I'd hate to seem as small as he when hungry men arrive; so, with a gesture grand and free, I dig up kopecks five.

WALT MASON.

The open season for Cabinets is still on in England.

No, William, mah jongg is not a nickname for Magnus Johnson.

Harry K. Thaw is doing fairly well at Kirkbride. Why not leave him there?

We should imagine that after an automobile has been stolen it would not ever feel the same again.

Of course, this is a free country, but a number of folk who aspire to lead it will never get very far.

The government has settled all the war claims of the railroads. Now watch Bob La Follette perform.

Why not postpone that exploring trip to the North Pole and determine once for all what mince meat is made of?

It has now been figured out that King Tut died from shock following an effort to make out his income-tax blank.

William Gibbs McAdoo is accused of parting his hair in the middle and wearing bangs. The Democratic national campaign is surely on.

Anyhow, Nina Wilcox Putnam ought to get plenty of material for another novel out of the recent episode with which her name is connected.

In drinking bootleg liquor it is simply another case of the survival of the fittest. Cast-iron stomachs ought to be provided with every drink.

Scientists say that saxophone music is helpful in certain cases of neurasthenia. But the trouble would be, it strikes us, to get any music out of a saxophone.

Women took part in the recent meeting of the Democratic National Committee. Even political committees are beginning to realize that the world is changing.

A movement to have all chorus girls smoke corn-cob pipes has been started by the fact that a theater back East recently burned down, set on fire by a chorus girl's cigarette.

A Canadian magistrate says a man makes a great mistake when he does not have it understood immediately after the marriage that he is the master. Possibly they might get away with that in Canada, but not on this side of the line.

THIS IS THE DAY

The National Association of Manufacturers of the United States organized at a convention in Cincinnati in the year 1895. Thomas P. Egan was elected the first president.

President Wilson before the Senate in 1917 delivered his famous "Peace Without Victory" speech in defining the government's attitude toward the European war. The war, however, ended in victory without peace.

SWINDLING OUR SAILOR

BY BART WHEELER

I have just returned from a trip around the world, made as a sailor before the mast. I think that I was stung in every port; if any of the foreigners missed me it must have been due to an oversight.

The Yankee sailor is regarded as legitimate prey in every port where a ship stops.

Illustrative of this take Naples, Italy, for a starter. An American cargo ship with a hold or two full of American wheat docks at Naples; an English, Dutch or French freighter may tie up alongside of her at the same time. Immediately the American ship is boarded by a horde of guides, curio peddlers, venders of post cards, silk, fruit and innumerable other things and, strange to say, in a nonprohibition country such as Italy is, by "bootleggers!"

"BOOTLEGGERS IN ITALY"

Imagine a "bootlegger" in Italy! These gentry carry a stock of "doctored" or imitation Scotch whisky, vermouth, gin and other beverages and count upon unloading their spurious stock upon seamen who may be unable at the time to get ashore to the many water-front drinking places. The bottled stuff offered by these "bootleggers" is, for the most part, terrible. Every effort is made, of course, to keep these fellows from bringing their poisonous wares aboard, but, as the docks are not difficult of access, barring the "bootlegger" and his concealed stock is practically an impossibility.

The guides are the worst pests of all. Leech-like they attach themselves to a seaman or seamen as they go ashore "sight-seeing" and have an elastic scale of prices for their services based upon their judgment of how much the "crazy" American will pay. Most seamen are aware of this practice and as a result bargain and haggle with a guide until a bargain is struck for him to take a group of them through Pompeii, over to Vesuvius or on a tour of the city at a price sometimes as low as one-third of his original demand for the service.

PICKED CLEAN

I have remarked that these people swarm aboard an American ship as soon as it is made fast alongside the dock; but—and this is significant—the English, Dutch or other foreign ship is barely noticed. Invasion of them is reserved for such a time as the American is, to use a figure of speech, "picked clean." Furthermore, the prices asked for various things immediately and automatically lower when sales are attempted aboard any ship flying any flag except the Stars and Stripes!

The American seaman is, as a rule, a good spender—due to the fact that at the time I was in Naples—June, 1923—the Italian lira was quoted at 22½ to the dollar. Because of the low prices in effect away from the water-front the American crews lived with great prodigality because of the great purchasing power of the dollar when translated into Italian lire. This trait of spending freely, buying the best in many cases, without bargaining, has made the American seaman a prey to unscrupulous people in foreign ports the world over.

CANNY PEDDLERS

Constant experiences of this sort serve eventually to make the American seaman at bit more careful in his purchasing, develop a bargaining instinct in him, especially on the occasion of his second call at the same foreign port. He will have "learned the ropes" by that time and is usually a hard man to cheat once the fact dawns upon him that unscrupulousness is involved in nearly every deal he may have with foreign peddlers.

As a rule the peddler in a foreign port is a most canny individual.

In Naples the shrewd peddler who speaks a bit of "imitation" English—mostly stock phrases having to do with the excellence and cheapness of the particular article in which he specializes—may be seen in a corner giving his selling talk to a credulous youngster, usually an ordinary seaman, who happens to be in Naples for the first time and anxious to buy a few souvenirs for the folks at home.

FAKE SOUVENIRS

By the time the bargaining is over he will have in his possession a bracelet for Sister Mary supposedly made up of carved cameos from the hardened lava of Vesuvius. Often this "hand-carved lava" turns out to be stamped or molded pieces of clay imbedded in brass ringlets strung together in the form of an armlet and representing a total value of about 50 cents. Sad to say, it usually melts into mud if allowed to remain wet any length of time. For this pitiful parody on a bona fide piece of jewelry he will have paid anything from $2 to $5 according to how easily he is imposed upon.

Another fellow will pay as high as $5 or $10 for a "genuine tortoise shell" cigarette holder or as much as $15 for a cirasgette case of the same material, which is revealed as nothing but celluloid upon application of a flame—a thing worth probably 50 cents or $1 here in the States.

BOGUS CAMEOS

Cameos (?) are another thing foisted upon the unsuspecting, some made from stamped wax in imitation of carved coral. The prices obtained for these counterfeits sometimes reach almost unbelievable heights, to the chagrin of the victim when he discovers the fraud.

No wonder the foreign peddler thinks all American seamen are millionaires and crazy!

In most of the cafes and little outdoor eating and drinking places it is customary to add a service charge of from 10 per cent up, which is supposed to constitute a "pour boire" for the server. Many American seamen, not being aware of this practice or, in spite of it, add a heap of small coins to the payment feeling that they are only following precedent and "tipping" the waiter.

"FOUND" IN EGYPT

At Alexandria, Egypt, another horde of swindlers is encountered

...NDLING OUR SAILORS

BY BART WHEELER

...read from a trip ... made as a sailor ... think that I was ...rt; if any of the ... me it must have ...right. ...or is regarded as ...every port where ...

...his take Naples. ...r. An American ... held or two full ...t docks at Na... Dutch or French ... up alongside of ... Immediately ... is boarded by a ... curio peddlers, ...ards, silk, fruit ...other things and, ...a nonprohibition ...ally is, by "boot...

...S IN ITALY"

...legger" in Italy! ...y a stock of "doc... Scotch whisky, ...other beverages ...unloading their ...en seamen who ... the tinsh to get ...azy water-front ...The bottled stuff ..."bootleggers" is, ...terrible. Every ...ourse, to keep ...n bringing their ...board, but, as the ...dmit of ocean, ...legger" and his ...s practically an ...

...he worst pests of ...ey attach them... ...n or seamen as ...ight-seeing" and ...ale of prices for ...ed upon their ...nch the "crazy" ...r. Most seamen ...ractice and as a ...d haggle with a ...ain is struck for ...group of them ...over to Vesuvius ...e city at a price ...as one-third of ...d for the service.

...CLEAN

...t that these poo... ...d as American ... It is made fast ...r; but—and this ... English, Dutch ...hip is barely no... ...them is reserved ...the American is, ...speech, "picked ...are, the prices ... things immedi... ...cally lower when ...ted aboard any ...flag except the ...

...seaman is, as a ...der—due to the ...ne I was in Na... ...the Italian lira ...% to the dollar. ...ow prices in ef... ...the water-front ...rows lived with ...because of the ...power of the dol... ...ted into Italian ...spending freely, ...in many cases, ...g, has made the ...a prey to un... ...in foreign ports

...DDLERS

...ences of this sort ...o make the Amer... ...t more careful in ...velop a bargain... ...m, especially on ...s second call at ...ort. He will have ...e" by that time ...ard man to cheat ...se upon him that ...is involved in ...he may have with ...

...ddler in a foreign ...ny individual.

...shrewd peddler ...f "imitation" En... ...k phrases having ...excellence and ...particular article ...cialties—may be ...iving his selling ...youngster, usu... ...seaman, who hap... ...ples for the first ...to buy a few sou... ...s at home.

...TWENIRS

...e bargaining is ...n his possession ...er Mary suppos... ...carved cameos ...d lava of Vesu... ...and-carved lava" ...mped or molded ...nodded in brass ...other in the form ...representing a ...t 50 cents. Sad ...melts into mud ...a wet any length ...olitical parody on ...jewelry he will ...g from $2 to $5 ...easily he is im...

...will pay as high ...genuine tortoise ...older or as much ...ettle case of the ...hich is revealed ...ntiluid upon ap...—a thing worth ...or $1 here in the ...

...AMEOS

...e another thing ...suspecting, some ...d wax in imita... ...l. The prices ob... ...counterfeits some... ...ost unbelievable ...ngrin of the vic... ...vers the fraud. ...foreign peddler ...an seamen are ...ressy!

...cafes and little ...drinking places ...to add a service ...10 per cent up, ...to constitute a ...e server. Many ...not being aware ..., in spite of it, ...all come to the ...st they are only ...t and "tipping"

...N EGYPT

...Egypt, another ...a is encountered

VAGUE ON ...OTING FACTS

...Don't Remember, He ...Tells Court

...Quotes That Greer ...Said at Him

...Makes His Hand ...ter Hearing

(...ued from First Page)

...ssing about tak... ...member attempting to ...a bottle or anything ...questioned about an ...ersation with Mrs. ...Miss Normand's con... ...ated, before Greer's ar... ...a fair recollection of ...ers. Burns after Miss ...had called her on the ...e identified, but he ...ew what the conversation ...member anything that ...the officers arrived."

...GREER SHOT

...over that I did or did ...a bottle," he stated ...ication. "No, I ...of my own knowledge ...that so."

...asked if he remem... ...Greer later on New ...when the two men ...together at the Re...

...remember seeing Joe ...to Taplin.

...remember saying to ...why did you shoot

...remember saying to ...Receiving Hospital, ...of a clear sky—you ...for shooting me.' ...remember saying that to ...he was dead.

...remember."

...remember telling the ...that Joe Kelly, or ...it you?"

...don't remember."

...continued the testi...

...AND DINES SHAKE

...he had been calmly ...one side of the bed ...conversation, displayed ...anger in leaving Dines's ...confession of the hus... ...He turned toward At...

...want to him?" he ...

...request was granted. ...Dines approached Dines ...turned toward the ...and extended a ...hands with you?"

...asked, drew his hand ...with the others.

...all right, old boy," ...and to shake the hand ...who had shot him.

...left the room.

...the day Mabel Nor... ...last her version of the ...of Dines. She appeared ...a stretching of spec... ...attired in a simple ...a small tan hat. She ...everybody—at the spec... ...Judge Hanby, at the ...newspapermen, and she ...a sweet "Howdy-do" to ...responded with a ...She had come to ...her attorney, Milton ...

...Conrad's testimony was ...with gestures, with ...gesture of her gloved ...now and again she would ...back at the judge, and ...he would reply with a ...And often she en... ...demonstrative tilts with ...She did not en... ...all the truth—and I'm ...to it," she retorted on ...A round of applause ...witness almost resulted ...session being cleared.

...Conrad's story, told in ...court of The Times, re... ...Greer's arrival at ...house. She had left ...about 1 p.m. Joseph had ...to Dines's home. He ...entered ...er Joseph ...

...DIES AT GREER

...At the mild, again nod... ...greeting at Greer.

...morning," she con... ...Greer raised who was ...Joe. I was on ...I am quite sure ...the door for Joe ...Joe came ...pockets—some military ...

...interrupted by an ob... ...stated she left the ...to the bathroom ...Miss Purviance's pow...

...ing thing I heard was ...sounds like they were fire... ...was out in the living... ...I never en... ...No. I did ...I saw ...disappearing near ...the door. Then I saw ...Greer in the apart... ...Miss Pur... ...She was not. She ...the pistol. ...it was dark, and she ...it for about six years. ...know whether or not ...a bottle."

...Conrad Stott testi... ...had found a whisky ...in the room. It was empty. ...he had held liquor, nor ...spilled liquor on Dines's ...

...told of Greer's ...to Wilshire police ...

...and said he shot ...it, lady, we use for saddling ...Detective ...He said he did ...the man was dead or ...he would have shot ...if the gun had not ...Mabel ...and shoved ...that Mabel ...dirty rat."

...told of his ...finding of the ...in the room, the find... ...a bad drenched ...anything to you ...

...Dines was go... ...parting about ...mentioned." ...testimony of Dines ...the start of the ...shooting, described the bullet wound in Dines's chest, but he could not remember any portion of a conversation said to have taken place between Dines and Greer at the hospital.

The trip to the hospital was then taken.

MRS. BURNS NEXT A

Prior to that time, the name of Mrs. Edith Burns was called. There was no response. A bench warrant was issued for her appearance in court, a constable visited her home and returned with a report that Mrs. Burns was seriously ill and in the care of a nurse.

Justice Hanby stated last night that unless Mrs. Burns appears in court this morning, her testimony will be taken at her bedside, as in the case of Dines.

DINES CHEERFUL AFTER HEARING

(Continued from First Page)

sion," he declared, "that I was on hand bright and early every morning at the house of either Miss Normand or Miss Purviance. You can imagine how wrong this is when you recall I worked at the office until 5 or 6 o'clock almost every day. We didn't even see each other at night very often. I attended dances with Miss Purviance and Miss Normand; also the three of us had dinner together on numerous occasions. But as for my being an ever-present cavalier, there's nothing to it."

Dines said he and Miss Purviance came in about 8 a.m., on New Year's Day, had breakfast and spent the morning around his apartment. They called Mabel Normand in the afternoon, he said, with the intention of asking her to accompany them to dinner.

GOING TO SEASHORE

As soon as Dines's physician will allow him to leave the hospital, he expects to recuperate for a while at a seaside resort near Los Angeles and then return to continue his business here.

"I probably will be in the hospital two more weeks," he said. "My lung is in pretty good shape, but the doctor is anxious about a little temperature that I have most of the time. It wouldn't surprise me if that went away now that the hearing is over."

Dines describes his sensations on being shot as of having the breath suddenly driven from his body.

"I simply gave out," he said. "At one time or another I believe I went to the floor. The incident has proved one thing to me at least: that just because a gun is small, it isn't necessarily a toy. Look at the size of the hole it made."

He then pulled down the covers and revealed a scar which is now almost healed. It is no larger than the head of a pencil.

"Can you believe that a bullet the size of that would knock a man out?" he asked.

LAUGHS ABOUT TRIP

Dines laughed when asked about the one-day yachting trip that he, Edna Purviance, Mabel Normand and Freeman Ford, Pasadena millionaire, took last summer near Catalina.

"That was the most innocent thing in the world," he said. "Hundreds of other people were out in boats that day to see the races. But I can tell you one thing: After this I think I'll give up all yachting trips, likewise most of my amusements and stick strictly to golf. I'm anxious for myself and everybody else to forget the whole affair."

MILLION TO BE SPENT ON HUGE HOTEL

Other Deal in Long Beach and One in Pasadena Put Day in $2,000,000 List

Plans were made public yesterday of the contemplated construction of two Long Beach buildings and the sale of the Central Building in Pasadena to a local man. The three deals represent an approximate investment of more than $2,000,000.

Following the incorporation of the Long Beach Hotel Company at a capitalization of $2,000,000, announcement was made by Alfred H. Hansen that plans are being drafted by W. Horace Austin of Long Beach and Myron Hunt and H. C. Chambers of this city, for the erection of a seven-story hotel on Ocean avenue, between Nineteenth and Twentieth places, Long Beach, at a cost of $1,250,000.

Members of the building syndicate include Charles E. W. Moore, prominent in hotel operations in Southern California; Alfred H. Hansen, F. C. Hammond, Walter J. Desmond, C. Larzelere and Edwin Hooker. It is understood actual work will be started at once under the supervision of Stradley & Newton, contractors.

A six-story apartment containing seventy rooms will be erected at 25 Chestnut avenue, Long Beach, for Francis Haines and Harold E. Ketchum, at a cost of $225,000. Site for the project is in the center of the downtown apartment-house district. It has a frontage of 57 feet and a depth of 64 feet.

One of Pasadena's largest office buildings was sold yesterday to A. C. Blumenthal and associates for a reported consideration of $250,000 by Rudolph Herring. The Central Building, as the structure is known, is located at 24-30 North Raymond avenue and is eight stories high with a frontage of 50 feet on Raymond avenue. Mr. Blumenthal plans to establish a branch office in the building in the near future.

COAST LUMBERMEN IN WEEK-END OUTING

Los Angeles lumber dealers returned yesterday from a week-end outing of the Pacific Coast Hardwood Dealers at Del Monte with dealers in attendance from Vancouver, Portland, Oakland, San Francisco and San Diego. C. H. White of San Francisco, was named president of the association; D. J. Cahill of Los Angeles, vice-president, and J. E. Higgins of San Francisco, secretary and treasurer. E. E. Tsenzer and L. H. Stanton of Los Angeles, were named regional directors. The next regular meeting of the association will be held in Santa Barbara August 29 and 30, next.

MISS NORMAND TESTIFIES

Film Star Questioned at Hearing of Greer on Shooting of Dines New Year's Night

(Continued from First Page)

first day of January, of this year?
A.: Yes, sir.
Q.: Did you know one Courtland Dines on that day?
A.: Yes, sir.
Q.: Do you know where Mr. Dines lived at that time? 325-B North Vermont street, in this city?
A.: Yes, sir, that is correct.
Q.: What time did you first go there?
A.: I left my house about—after five.
Q.: And what time did you arrive at Dines's apartment?
A.: About—well, from the time it takes from where I live at, 3089 West Seventh to South Vermont, where Mr. Dines resides. The exact time of that I cannot recall.
Q.: And did you see Kelly or Greer at the time you first arrived at Dines's apartments?
A.: He drove me there.
Q.: Now, did Greer stay there or leave after he drove you there?

DRESSING TREE

A.: No. He drove me there, and he was dressing my Christmas tree at my house, and I told him to come back and call for me, and also told him that perhaps Miss Purviance might come back to my house with me, so he left with the understanding that he was to come back for me in about an hour and a half perhaps not that long.
Q.: About what time was it you next saw Greer after he drove back to your house?
A.: It was about forty-five minutes. It was still daylight, when Joe, Mr. Kelly, drove me over to my house—over to Mr. Dines's to my house—over to Mr. Dines's apartments. Then when I again saw him, it was not with the understanding of taking me home, only that he was to bring over a Christmas gift that Mr. Greer insisted on.
Q.: Do you fix the time when you knew Greer—you knew Greer as Kelly at that time did you?
A.: Yes, he was going under the name of Kelly from the Pierce-Arrow people.
Q.: Was it dark when Greer came back to Dines's apartments?
A.: I don't remember.
Q.: How long was he gone as nearly as you can remember?
A.: About—I was there about forty-five minutes.
Q.: When Greer came back the second time—that is, when he came back the first time and after he drove away from there—where did you first see Greer?

SITTING ON DAVENPORT

A.: The bell rang and Mr. Dines asked who was there, and he said, "Joe." He was sitting at the little breakfast table, as near as I can remember, and Miss Purviance was in the bedroom and I got up.
Q.: Where were you sitting at the time?
A.: On the davenport and I got up—oh, no, I am making a mistake. Mr. Greer came in and had this package—
Q.: Wait a moment. When he said "Joe," did he then open the door or did somebody go to it?
A.: I am quite sure that Mr. Dines opened the door.
Q.: Tell us what was said and done from that time on.
A.: Well, Mr. Greer or Mr. Kelly, as I knew him, Joe, came with this package, which I had already telephoned for, because he was not to call for me for an hour and a half, and you will not allow me to tell that—of course, unfortunately, I am not allowed to tell that—Well, he came in with a box, which included some military brushes that Miss Purviance had given him Christmas Day, and there was this talk between them. I got up and went over and spoke to Miss Purviance in the door. The door where the bedroom was, and asked her for her powder puff. She was powdering her face and all that sort of thing, and the next thing I heard were shots. I thought they were firecrackers and I made absolutely no objection to them because I am rather used to firecrackers and all that sort of thing around the studio.
Q.: Now, when you got up off of the davenport had Joe Greer come into the room?
A.: Yes, he was there, and he was speaking with Mr. Dines.
Q.: How far had Joe come into the room, when you turned and walked away toward the bedroom?
A.: Well, I couldn't say just how near—he was already in conversation with Mr. Dines.
Q.: Did Dines close the door when Joe—
A.: I don't remember that.
Q.: Were you in the living-room at the time you heard the shots?

BETWEEN DOORS

A.: No; I was in the room that goes between—in the bedroom and the living-room—between the two doors.
Q.: From the time that Greer came into the room, how long was it before you got up off of the davenport and started into the bedroom?
A.: Well, I remember Joe coming in, and about, I had delivered the message over the telephone to give him, the box of brushes, to Mr. Dines. Mr. Dines started to talk to Joe. What their conversation was, I don't know, because I got up—
The court: Just a moment. You are volunteering too much, Miss Normand.
A.: It was not a second.
Q.: Then from the time until the shots were fired, you did not look toward Greer or Dines?
A.: No, sir.
Q.: When you last looked toward them, what was their position; how far inside the door was Greer?
A.: Mr. Greer wasn't there. Mr. Dines was all full of blood and was like this (indicating.)
Q. Wait a minute; just get back to when Greer came in, that is what I am asking now. When Greer first came into the room there, how far into the room did he go when you last saw him?
A.: Well, he was quite close to Mr. Dines, and handing him the package.
Q.: And that was the last you saw of him?
A.: That was the last I saw of him.
Q.: After the shots were fired, did you look toward where Greer and Dines were?
A.: No, because I did not first—it never entered my mind to look.
Q.: How soon was it that you saw Greer or Dines after that?

DIDN'T SEE GREER

A.: I did not see Mr. Greer. I saw Mr. Dines.
Q.: How soon was that after you heard the shots fired?
A.: Well, it must have been just as soon as we took the thing seriously, that is, there must have been something happened—
Q.: Within a few seconds, or minutes, or how long?
A.: Seconds.
Q.: Where was Dines after you saw him after the shots were fired?
A.: He was sort of staggering.
Q.: Where?
A.: Near the window.
Q.: Which window, will you indicate?
A.: The back part of his apartment. I mean by that that there is a front and a back.
Q.: Was he near the table, the dishes, the breakfast table?
A.: Well, I think so.
Q.: This is the entrance, you know; there is the bedroom.
A.: Yes, I know. He was near that.
Q.: Back toward the kitchen?
A.: No, because he was coming sort of toward us, and he said, "I have this—"
Q.: Was he close or not, do you remember, to the outside door?
A.: He was close, but it was locked or half opened.
Q.: During your visit, just before and up to the time that you heard the shots fired, was there anyone else in that apartment except you and Dines?
A.: Mr. Dines.
Q.: When you saw Greer immediately after the shots were fired, what was his condition?
A.: I did not see Mr. Greer after the shots were fired.
Q.: Mr. Dines?
A.: Mr. Dines was leaning over like this (illustrating,) holding himself like this (illustrating,) and all full of blood.
Q.: And what part of his body was he holding?
A.: Up here, on the top part.
Q.: Had his hands up to his breast?
A.: Yes.

QUIZZED ON PISTOL

Q.: I will show you a small automatic pistol and ask you if you ever saw that before.
A.: I don't know very much about pistols, but if that is the one that Mr. Greer had that is certainly mine. I have seen it, yes. I have had it for six years.
Q.: You recognize the pistol, then, do you?
A.: I don't know.
Q.: Did you have an automatic pistol similar in appearance to that, previous to the time that you were in Dines's apartment?
A.: Yes, for years, for six years.
Q.: Where was it the last time you saw that automatic pistol that you had previous to the time that you were at Dines's apartments?
A.: A little stand near my bed, a little stand; a little night stand that has a lamp, you know.
Q.: Do you remember how long before you were at Dines's apartments or the last time was you saw that gun?
A.: I haven't seen it or taken notice of it for months and months.
Q.: How long previous to this time had you known Mr. Dines?
A.: I have known him ever since Miss Purviance introduced me to him, which was about, perhaps a year ago.
Q.: How long had you known Miss Purviance?
A.: I have known Miss Purviance for years.
Q.: How long have you known Greer?
A.: The day after my birthday, which was November 16, and on the eleventh I engaged him. That was the first time I met Mr. Greer.
Q.: That was 1923?
A.: Yes, sir.
Q.: Did you have any conversation with Greer when he first drove you to the apartment?
A.: None whatsoever, except to call for me later.

INSTRUCTIONS TO GREER

Q.: What was that conversation?
A.: It was this, to undress my Christmas tree, which he was doing when I was leaving, and when I left him at Mr. Dines's apartments—why, I have a long way to walk up, I said, perhaps I will bring Miss Purviance back with me. I don't know what they are going to do tonight—Miss Purviance—because I was going to be alone tonight.
Q.: That was what you said to Greer, was it?
A.: I think so.
Q.: Now, did you say anything to him about when he was to come back?
A.: No, I did not.
Q.: I show you a box containing some brushes and a comb, and ask you if you ever saw them before, as far as you know?
A.: Yes. I believe I did Christmas Day, but I paid no attention to it.
Q.: When Greer came to the apartments what size of bundle did he have with him?
A.: A small box like that wrapped in white paper with the name on it or something like that.
Q.: Did you look at the name?
A.: I could recognize it if you would show it to me.
Q.: I mean, did you at the time?
A.: No, indeed I did not.
Q.: Do you know anything about the package except it was the size of this box?
A.: It was about that size and had white paper.
Q.: I show you a piece of white wrapping paper with some writing on it and ask you if you are familiar with that writing?
A.: Yes. That is Mrs. Burns's writing. That is paper from my house.
Q.: Mrs. Edith Burns?
A.: Yes, sir.
Q.: And she was at that time your housekeeper and companion?

HAS HER MAIDS, ETC.

A.: No, not exactly. She was just one who would come over and stay at my house. She had no other place to go and she would stay. I have my housekeeper and my maid and everything else that are all with me.
Q.: Is this piece of paper that was around the package that Greer had at the time he came back similar in appearance to the piece of paper I have just shown you?
A.: Yes, sir. It seems to be the same piece of paper. It seems to be the same piece that was around that box.
Q.: Previous to the time you went to Dines's apartments that afternoon had you seen Mrs. Edith Burns?
A.: Yes. She was in my house all day.
Q.: She was at your house when you left, then?
A.: Yes, all day. She had slept there the night previous, New Year's Eve.
Q.: Between the time that you first went to Dines's apartments and the time you heard the shots fired, did you or Dines talk over the telephone from Dines's apartments?
A.: Yes, sir, we did.
Q.: Who talked first?
A.: I did, because when I arrived—
Q.: Did you ring up some one, or did some one ring you up?
A.: No, I rang them up because Mr. Dines—
The Court: Don't volunteer any testimony.
A.: But I have to tell the truth. Mr. Dines—
The Court: The question is answered. Proceed.
Q.: During that time did anyone else talk over the phone from the Dines's apartment?
A.: Yes, Mr. Dines did, and finished the conversation with Mrs. Burns which I did not hear. It was just Happy New Year's and something like that; what was said, I don't know.

CROSSEXAMINATION

Q.: Miss Normand, from the position you have indicated here, so far as you can remember, could you see Greer and Dines from the position where you were standing?
A.: No, I could not.
Q.: That is good. You did not see them at all, what transpired between the two parties?
A.: No, I did not.
Q.: You did not see what Mr. Dines had in his hands all the time, did you?
A.: No, sir.
Q.: You did not pay any attention?
A.: I did not see it.
Q.: You were busy with Mr. Dines, is that right?
A.: Yes, sir.
Q.: And that was your purpose in going into the bedroom was to go and see Mr. Dines?
A.: Yes, sir.
Q.: And you really don't know how long they did argue there, do you?
A.: No, I don't.
Q.: It is your impression that it was a few seconds, is that right?
A.: Yes, sir.
Q.: But you could not, under oath, say how long it did take to argue between them?
A.: No, sir.
Q.: And you could not say what Mr. Dines did say to Greer, and Mr. Greer to Mr. Dines?
A.: No, sir.
Q.: And you don't know whether Mr. Dines threw a bottle at him, or not?
A.: No, sir.
Mr. Hahn: Thank you, that is all.

Five Cleaners of City Will Go to Convention

Even in such an ancient trade as dyeing there are new things to be learned and new tricks in cleaning

Ira W. Wolfe.

are turning up all the time, so Los Angeles cleaners and dyers are much much interested in the coming national convention of their craft at the Pennsylvania Hotel in New York City the 28th to 31st inst.

Five delegates will represent the Cleaners' and Dyers' Association of Southern California at the meeting. They are C. M. Brannon of the City Dye Works, who is president of the association; H. J. Cook of the Paumie-Cook Company, treasurer; Ira W. Wolfe, secretary; R. Cowan and C. E. Roth of C. E. Roth & Co., Long Beach. The new ideas presented at the convention will be brought back and distributed at the weekly meetings of the association.

Says Deputies Missed Dunlap by Few Hours

Harry J. Dunlap, notorious badge bandit and suspected killer, escaped arrest at Tijuana last Thursday by just a few hours, it was disclosed yesterday.

A World War veteran saw the bandit for whom an intensive hunt has been under way for months a few hours before deputy sheriffs from Los Angeles rushed down there in response to a "tip." This was last Thursday, according to information received by Sheriff Traeger and Deputy Sheriff Bright.

The veteran stated that Dunlap—if it was Dunlap—was making an effort to obtain transportation to Mexicali. From Mexicali he desired to go to Chihuahua, according to the information.

Deputy Sheriffs Dewar and Modie, who are on a "secret mission" in connection with the search for the bandit, had not returned at a late hour yesterday. They are understood to be checking up on the bandit's movements about Salinas, where some clothing believed to belong to Dunlap was found last week. Dunlap is believed to have gone north from Tijuana.

CITY ASKED TO HELP MEMORIAL DAY FUND

The general committee for the observance of Memorial Day yesterday asked the City Council for an appropriation of $300 toward defraying the expenses of the commemoration exercises. Col. Arthur Williams is chairman of the committee, which includes American Legion, Spanish War Veterans and other patriotic organizations.

SUPERIOR JUDGES MEET

Judges of the Superior Court of Los Angeles county held their monthly meeting at the Los Angeles Athletic Club last night. Owing to the fact that not enough judges were present to constitute a quorum no official business was transacted, the evening being given over to an informal discussion of matters concerning the affairs of the court. It was announced that the matter of the Superior Court branch at Long Beach, recently declared unconstitutional by the Appellate Court, was not discussed at last night's meeting.

CONSULS TO BE GUESTS

When the Kiwanis Clubs sits down to luncheon at the Biltmore Wednesday, there will be present Godfrey A. Fisher, British Consul; Charles Winsel, Belgian Consul; Enrico Piana, Italian Consul; L. Garza Leal, Mexican Consul; Henry C. Niese, Argentine Consul; Louis Sentous, French Consul; Luke Shibasaki, Japanese Consul, and last but not least, Jeff Davis, general consul of the world, or, as he styles himself, King of Tramps. All will be guests of Brook Hawkins. Some of the gentlemen will make short talks.

This is The Last Week of the Following Wonderful January Sales at Coulter's—

Thousands of yards of Fine New Spring Draperies and made-up Curtains **Reduced 20%.**

Sales of High-Grade Linens, Bedding, Undermuslins, Sheets and Pillow Cases, Dress Cottons—all at **January Sale Prices.**

STORE OPEN ALL DAY SATURDAYS

Coulter Dry Goods Co.
Founded — 1878
Seventh Street at Olive

Brock and Company

Selecting Your Stationery Under Ideal Conditions

Selecting your stationery is a matter that cannot be hurried. You want the maximum opportunity for a careful comparison of tints and styles to be sure that your final choice shall precisely reflect your taste in this important item.

Facilities for doing this are one of the most appreciated features of our Stationery Department on the second floor. Arrangements are ideal for inspecting the widest assortment of stationery and making a leisurely, completely satisfactory selection.

We have an unusually interesting collection of new and smart creations to show you at your convenience.

Visitors Welcome

Brock and Company
George A. Brock, Pres. Louis S. Nordlinger, Vice-Pres.
525 West Seventh Street.
—Between Olive and Grand—

The House of Perfect Diamonds

don't rent
OWN-YOUR-OWN OFFICE
in Hollywood

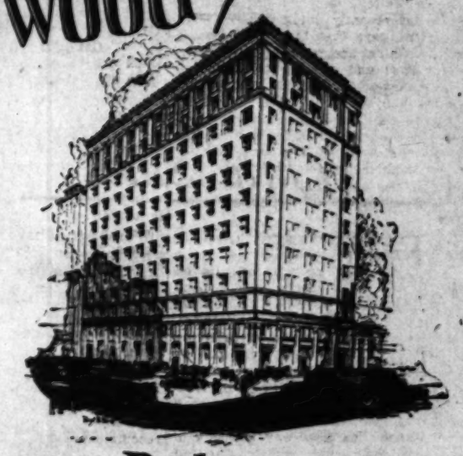

—*figure it this way.*

10 years office rent at $50 per month totals $6000. The building owner has *your* money. You have *his* rent receipts.

—*and this*

A Guaranty office costs $5000 to $6200.

You have 15 years to pay. You *own* an office eventually worth perhaps $8000 to $10,000.

—in Guaranty Building—in the *heart* of the business district

Palatial Class A Offices—300 Steps from Hollywood Blvd. and Cahuenga—

$5000 to $6250

15 Years to Pay!

MAIL THIS COUPON NOW
To Guaranty Bldg., Sales Dept., 6335 Hollywood Blvd.
for detailed information.
Name .....
Address .....
T. 1-23

Phone 479-311

Guaranty BUILDING Hollywood

6335 Hollywood Blvd.

This Store Keeps Open All Day Saturday

J. W. Robinson Co.

Seventh and Grand

Store Opens 9 a.m.—Closes 5 p.m. Telephone Bdwy. 4701

Wednesday--Third of Ten Great Homefurnishings Days

Baskets

EXCEPTIONAL in lowness of price. Strongly made of the better materials, they are at this time among the principal figures in Robinson's disposal of House furnishings.

The Clothes Hampers in their firm weaving of tough willow or rush shoots; They are imported; and are in three shapes: oval, round and three-cornered. Beginning in price at $5.00

And Waste Paper Baskets brought from the Philippines. Very attractive and with hand painting are a source of decoration. Beginning at $2.00

Laundry Baskets to carry the piles of freshly washed linen to and from the drying yard. These may be had in three convenient sizes. At $1.00 and at $1.95

SIXTH FLOOR.

Duplex-Glace Cloth at $1.95 Yard

HUNDREDS of yards of **Duplex-Grace** cloth is offered at a less-than-usual pricing just now. All the lightness of weight and depth of coloring that one needs for this important note in decoration, is part of the character of this drapery fabric.

In eight different combinations of colors: blue on blue, rose on rose, blue and gold, blue and rose, gold and rose, mulberry and blue, blue and brown, mulberry, plain, and dark blue.

It is 48 inches wide. At $1.95 a yard.

SIXTH FLOOR.

Rag Rugs At Low Prices

RAG Rugs of the substantial, old fashioned sort, but made now by methods more advanced and perhaps more efficient than tedious hand sewing and crocheting.

Old Cabin Rag Rugs, in attractive assortments of colors, woven into hit-and-miss designs, are entirely of a good quality of gingham. At $1.95 each. 27x54 inches.

Silk Rag Rugs are of rich colorings, sewed in hit-and-miss designs, 30x60-inch size, and priced at only $3.35.

Braided Rugs are oval and round and may be had in six different sizes. The prices beginning at $4.50.

SIXTH FLOOR.

MERCHANDISE will not be accepted for credit or exchange, unless it be returned within five days from date of sale, accompanied by sales Check, and in the same condition as when purchased.

J. W. ROBINSON CO.
Member of Retail Dry Goods Association

Tea Wagons and Small Tables $29.75 and $39.75

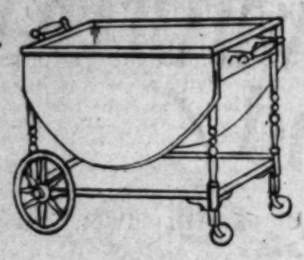

THERE are Tea Wagons and Tea Wagons this display shows,—some of Mahogany, glass-topped, antique finished, as in the sketch. Priced at **$29.75.**

And others, just arrived, that claim the unusual through their decorations of chinese or floral motif, painted against harmonious backgrounds at $65 and $75.

Gateleg Tables with the two drop leaves, are in Chinese design on red or floral patterns on green. At **$39.75.**

SIXTH FLOOR.

White Sales

FOR Linens and Fine Cottons one probably will not find an opportunity that exceeds this in combining an unusual quality with a very low price.

Among them are plain

Linen Tea Cloths $1.65

Linen Tea Cloths, hemstitched, that are of square, 36x36 inches, and for which one finds constant use, for the informal supper, or simple luncheon. Priced at.... $1.65

Tea Toweling 25c a Yard

Tea Toweling of Linen Crash is of very absorbent quality, and attractive with borders of red, white, or blue stripes. 17 inches wide. at 25c a yard.

Luncheon Napkins $3.95 a Set

Luncheon Napkins are hemstitched, and of a fine quality of linen damask. And present a choice of many new and attractive patterns. 15x15 inches. For a set of six, priced at.... $3.95

Berkeley Cambric 25c a Yard

Berkeley Cambric, whose many uses for household purposes give it decided value, may be had in either Nainsook or Cambric finish. In the 36-inch width. At 25c a yard.

Wool Bats $2.75 Each

Wool Bats of the size for filling comforters, are of soft, warm and fleecy quality, weighing two pounds each. 72x84 inches. At $2.75 each.

SECOND FLOOR

Framed Pictures at Greatly Lowered Prices

IN every way this collection of pictures is noteworthy, offering types of subjects widely dissimilar, in many different media of expression. These include Mezzotints, Wood blocks, dry point Etchings, tinted photographs, and water color reproductions.

There are French Prints that are delicately colored and cool landscapes in greens and browns that are copied from Corot. French signed Woodblocks in posterish colorings are among them, and a Greuze, the Broken Pitcher, and an oil still life.

The framing deserves a paragraph to itself, for in every case it is appropriate and extraordinarily good.

Large pictures there are, and others quite small, beginning at only 75c.

SEVENTH FLOOR

Home Hints Entertainment — Of Interest to Women

SOCIETY

BY CORA YOUNG

An interesting marriage was celebrated last night at 8:30 o'clock when Miss Mildred Gray Bulfinch, daughter of Mr. and Mrs. Stephen A. Bulfinch, became the bride of Mr. Oliver J. Shieber of this city.

The service was read by Rev. J. H. Malcolm at the home of the bride's parents in the presence of 150 guests. Mr. Bulfinch giving his daughter in marriage. The bride was attended by Mrs. Potter Bowles and Mrs. William Gonzelman. Mr. Walter Jessup was the best man.

The attractive bride wore a beautiful gown of white satin with a veil of tulle and rose point, fastened with orange blossoms. She carried a shower of white orchids and lilies of the valley.

Mrs. Bulfinch wore the dress that had been her own wedding gown forty-two years ago, fashioned of handsome white brocaded satin and rare Spanish lace.

The bride is a graduate of the University of Southern California and also attended Smith College. She gives a great deal of her time to charity work, being specially active in the interests of the Orthopedic Hospital. She has been for some time editor of the Orthopedic Messenger.

Mr. Schieber is the son of Mrs. D. Schieber and is a graduate of the University of Wisconsin. He is associated with the Southern California Edison Company.

A reception and wedding supper followed the service and afterward Mr. Shieber and his bride left for Honolulu, where they will remain a month. On their return they will make their home for a time at Big Bear Creek, near Huntington Lake.

Formal Announcement

Miss Molly D. Clarke of New York City, formerly of Tulsa, Okla., became the bride of Mr. William B. Hanna of this city Saturday afternoon. The marriage was celebrated at the home of Richard C. Hanna, 1375 North Wilton Place, Rev. John A. Eby reading the service.

Miss Clarke arrived in this city at 2:30 p.m. Saturday from New York, accompanied by Mr. Hanna's mother, Mrs. O. J. Hanna of Jackson, Mich.

Mr. Hanna and his bride are enjoying a motor honeymoon trip and, on their return, will make their home in Southern California. Mr. Hanna is associated with the Long Beach branch of the Pacific Desk Company.

Bridge Tea

One of the pleasant affairs of the past week was the bridge tea given by Misses Kathryn Hayes and Frances Jamison, which took place at the Jamison home, in compliment to Miss Virginia Holtzclaw, whose marriage to Mr. Fred Pettit, Jr., will be celebrated on Thursday. The young hostesses were assisted by Mrs. A. C. Jamison and had as their guests forty members of the younger set.

At Dinner

Mrs. W. I. Hollingsworth entertained with a delightful dinner party at the Hotel Biltmore, complimenting Cav. Uff. Arminio Conte of the Italian Ministry and Mr. John Steven McGroarty, author of the Mission Play. Cav. and Mme. Enrico Piana of the Italian consular service made up the luncheon group.

Cav. Conte is head of the Italian Food Ministry and is called the "Hoover of Italy." During the recent sojourn of the Hollingsworths in Europe they frequently were entertained by Cav. Conte at Rome, making their visit to the Italian capital a very delightful one.

Gay House Party

Mr. and Mrs. Pearl Houlette entertain as their house guests at their picturesque mountain cabin at Cedarpines Park a merry group of Angelenos, who enjoyed winter sport in the midst of California sunshine. Snowball games, icicle duels, sleighing and skiing formed the entertainment of the jolly party, which included Mr. and Mrs. Henry Jordan, Mr. Arthur Snow and daughter, Miss Frances Snow, and niece, Miss Esther Cochran of Chicago; Misses Zella Wentz, Rhea Hupp and Messrs. Edward and M. S. Spier.

Loge Parties

Among the many delightful loge parties given at the Mission Play were those of Mrs. Edward Roberts, who entertained a group of guests, and Mrs. W. I. Hollingsworth, the latter entertaining for her charming young daughter, Miss Flora, and two young friends, Miss Ellen Andrews and Miss Betty Howard.

Extended Trip

Mr. and Mrs. Philip Forve, Jr., left Thursday for the East. En route to New York they will stock at Chicago and Wilkes-Barre, Pa. They will go on to Florida and Cuba, and at Havana take a boat for the Panama trip back to California.

Bridge Teas

At her beautiful home on Franklin avenue Miss Ellen K. Patrick entertained last week with two bridge teas. The first one, on Wednesday, was in compliment to Miss Martha Quinn Ray, who on Friday became the bride of Mr. George Dennison. The guests on that occasion were all members of the Zeta Tau Alpha Sorority.

Miss Patrick's second tea of the week was a delightful informal affair for a group of school friends.

Bon-Voyage Courtesies

Many charming affairs are planned for the week as bon-voyage courtesies for Mrs. Beverly Scott, who, with Mr. Scott, is leaving here on the 29th inst. for a trip around the world. Tomorrow Mrs. Alexander Barrett will give a luncheon for Mrs. Scott and Mrs. Peyton at the Adobe Flores, and Mrs. C. Q. Stanton is entertaining for these ladies on Friday. Mr. and Mrs. Albert Menke of the Hotel Ambassador are giving a dinner party for Mr. and Mrs. Scott on Friday evening, and on February 2 Gen. and Mrs. Liggett will entertain for them at their San Francisco home to say farewell to their northern friends.

Smart Affairs

Many festivities are being planned this week in honor of R. D. MacLean (R. D. Shepherd,) who plays Junipero Serra in the San Gabriel Mission Play, and Mrs. Shepherd.

For Mr. and Mrs. Shepherd, Mrs. Beverly Scott, Mrs. Thomas Peyton and Mrs. Willoughby Rodman, Mrs. R. T. Johnstone of Beverly Hills and Mrs. [illegible] will give a breakfast morning at 11:30 o'clock at the Flores. Later they will motor to San Gabriel for a matinee performance of the Mission Play.

Mrs. Erwin Fox [illegible] luncheon Saturday at the Court Apartments in honor of Mrs. Shepherd, Mrs. Ross Shafer, Miss Ann Arbor, Mich.

Mrs. Hancock [illegible] Giles Hall, Mrs. [illegible] let, Mrs. Gordon [illegible] Chester T. Hoag have been ner parties for Mr. and Mrs. herd.

PEN WOMEN WILL HEAR [illegible]

Writer and Explorer Also to A[illegible]

Ellen Beach Yaw Cannon

AT THE book review luncheon of the Los Angeles branch of American Pen Women at 1 p.m. today in the Mary Louise tea room Ellen Beach Yaw (Mrs. Franklin Cannon) will sing. Other notables appearing on the program include the president, Mrs. Lincoln Hoxsie, who will review a book, [illegible] writer, who will speak on "The Writer Lives to Love," Mrs. Van Pach-Wagner, explorer.

CHEF DYMAN'S *Suggestions for* TOMORROW'S MENU

Breakfast

Prunes
Poached Eggs on Toast
Hot Cakes Syrup
Milk Coffee

Luncheon

Kidney Saute
Lettuce and Grape Fruit Salad
Crescent Rolls
Chocolate Eclairs
Milk Tea

Dinner

Potage Martha
Celery
Lamb Steak. Bercy
Cauliflower Parsley Potatoes
Apple, Salad Mayonnaise
Mocha Bavarian Cream
Milk Coffee

KIDNEY SAUTE

Remove the fat, split and remove the white center from eighteen lamb kidneys; cover with cold salted water and let stand one hour. Heat two tablespoons of butter in a saute pan, add two tablespoons of chopped onion and the kidneys drained, dried, and cut in half-inch pieces; saute for five minutes, add one tablespoon of flour and cook one minute; add half a cup of boiling water, one teaspoon of Worcestershire sauce, and a seasoning of salt and pepper and cook five minutes, no longer, as long cooking will toughen the kidneys. Serve on squares of toast on a hot platter.

CHOCOLATE ECLAIRS

Place half a cup of butter, one quarter of a teaspoon of salt, and one cup of boiling water in a sauce pan; bring to a boil, remove the pan from the stove and beat in, all at one time, one cup of sifted flour; beat hard for four minutes; add four eggs, one at a time, and beat for four minutes after the addition of each egg. Make eclair shapes with the batter on a polished baking sheet four inches long, one inch wide, and four inches apart. Bake in a hot oven thirty minutes. Cool, cut a slit in the side, fill with chocolate [illegible]

...omen

Shop News Timely Topics

...MEN WILL HEAR SIN...

...nd Explorer Also to Ap...

Ellen Beach Yaw Cannon

...review luncheon ...ngeles branch of ...en Women at ...he Mary Louise ...each Yaw (Mrs. ...will sing. Other notables appearing on the program include the president, Miss Lincoln Heustis, who will also ... book review, Elinor ... writer, who will speak on "Writer Lives to Learn," and Van Pach-Winther, ... pianist.

...first one, on ... compliment to ... Ray, who on ...e bride of Mr. ... The guests on ... all members of ...a Sorority. ...ond tea of the ...ful informal af... school friends.

...affairs are ...ek as bon-voy... Mrs. Beverly ..., Scott, is leav... 9th inst. for a ...rid. Tomorrow ...rett will give a ... Scott and Mrs. ...obe Flores, and ... is entertaining ...n Friday. Mr. ...enke of the Ho... giving a dinner ... Mrs. Scott on ...d on February 2 ...gett will enter... their San Fran... farewell to their

...s are being ... in honor of ...r. D. Shepherd,) ...e Serra in the ...n Play, and Mrs. ...

... Shepherd, Mrs. ... Thomas Pey... ughby Rodman, ...tone of Beverly

...HEF WYMAN'S ...Suggestions ...for ...ROW'S MENU...

...fast ...es ... on Toast ... Syrup ... Coffee ...eon ...Saute ...e Fruit Salad ... Rolls ... Eclairs ... Tea ...er ...Martha ...y ...K. Bercy ...Parsley Potatoes ...Mayonnaise ...ian Cream ... Coffee

...SAUTE

...pplit and remove ...ver with cold ... let stand one ... tablespoons of ...an, add two ta... ...ped onion and ..., dried, and cut ...; saute for five ... tablespoon of ...e minute; add ...ling water, one ...stershire sauce, ...f salt and pep... minutes, no long... will toughen ...e on squares of ...tter.

ECLAIRS

...p of butter, one ...oon of salt, and ...g water in a ...o a boil, remove ... stove and beat ...e, one cup of ... hard for four ... eggs, one at a ...r four minutes ... of each egg. ...e with the bat... inch wide, and ... Bake in a hot ...s. Cool, cut a ... with chocolate filling, and cover the top with chocolate icing.

CHOCOLATE CREAM

Melt one square of chocolate in the top of a double boiler, add one cup of milk, three tablespoons flour mixed with one tablespoon of sugar, a pinch of salt, one quarter of a teaspoon of vanilla, one egg yolk, one tablespoon butter and cook one minute; stir until thick and smooth; add one well-beaten egg white, stir and add one-third of a cup of confectioner's sugar, one tablespoon butter beaten to a cream with one teaspoon of vanilla and one teaspoon of water. Beat smooth and use.

LAMB STEAK, BROILED

Have the butcher cut a lamb steak crosswise from a leg of lamb, have the steak about one inch thick. Season with salt and pepper and pan broil in a frying pan in hot butter. Heat half a cup of butter to a cream and add to it three finely-chopped young onions or shallots, one teaspoon garlic mashed fine, two tablespoons of chopped chives, and one teaspoon of finely chopped parsley. Lay the cooked lamb steak in an earthenware baking dish, pour the butter mixture over it and bake in a hot oven for two minutes. Serve in the dish.

MOCHA BAVARIAN CREAM

Cover two tablespoons of granulated gelatine with one-half a cup of cold water and let stand ten minutes. Add half a cup of boiling water and stir until the gelatine is dissolved, and add a half cups of strong black coffee infusion and four tablespoons sugar; stir slowly until it begins to stiffen then beat until it will hold its shape; beat one cup of stiffly whipped cream with one teaspoon of vanilla, fold into the coffee mixture, and in a daily paper asked its readers to suggest what might be a novel-seeming volume proposed "drop any, but keep the daily horo-

...has no patience ...Lodge and said he ... the photograph ...ple friends of Sir Oliver ...ge which was sup... the children to be peo... fairies and gnomes. ...camera showed up ... photograph, but ...ame aid in the original ...early soon the fairies ...with a margin of pa... was cut out by the ... of the children them...

...DRAGON OF WAR

...ations already have been ...ing the miracles of ...ay, such as the angels ...ed the 185,000 Russians ...ey were transported ...

...grow stronger in ...n of foolish think... of facts as his ad... ...ed. He concluded ...ual is like science with ...to recognize the value ...ual as well as the sci... plumed truth as the ...of the virtues.

...Boy Build Clubhouse

...done when a building ...ommodate a part of ...the club charter itself, ...Pasadena musicale, to ...Pasadena Women's Club ...building fund, is of in... ...ual is one of the first ...Women's clubs to plan for ...The musicale is to be ...8:15 o'clock at the ...clubhouse on South ...avenue, and will be a ...of Blanche McTavish ...Blanche McTavish Smith, ...soloist of the First ...Church of Pasadena, ...accompanied by Mrs. Guy ...Johnson, who is first ...the Philharmonic Or... and Alpha Allen ...accompanist.

...Membership

...application of applicants for ...ship will be given by the ...Woman's Club at the ...Thursday, Mrs. I. W. ...at West Thirtieth street, ...Saturday afternoon. On Saturday ...platter and serve with ...cream.

Of Interest to Women.

Shop News Timely Topics

Plans for New Beach Highway Are Considered

The taking of first steps toward the construction of a new highway between the San Fernando Valley and Sawtelle and the beach cities was recommended yesterday by the City Council's public works committee, which in conjunction with the Board of Supervisors and other official bodies and organizations asked that an engineer be employed to make surveys for a thoroughfare through the Santa Monica Mountains at Sepulveda Canyon.

This route will reduce by twelve miles the present distance between San Fernando Valley points and the beach cities as the only routes now are through Laurel Canyon and over Cahuenga Pass. The committee recommended that Wilkie Woodard be employed to make this survey and that the city bear one-half of the $2000 necessary expense for the work. The Council's finance committee will consider the matter.

CITY ORDERS FIVE STREETS IMPROVED

Improvements ordered yesterday by the City Council included the following: Hartford avenue, between Fourth and Sixth streets; Fourth street, between Lucas and Hartford streets; Westlake avenue, from Temple to First street, Marathon street, between Micheltorena street and Tularosa Drive; Oxford avenue, between Beverly Boulevard and Third street.

The Brotherhood of Locomotive Engineers now pensions widows of engineers who were drawing pensions at their death.

Daily Fashion Hints from VOGUE

VOGUE

FUR AND VELVET PREDOMINATE

A short coat of brown Persian lamb, shaded from dark to light and worn over a brown velvet dress, proves that, though most of the new coats are long, here and there, we do see short ones and that they may be very, very smart. The dress is trimmed with a Vandyke collar and cuffs of coffee-colored lace.

Jean Patou lets the skirt fall in ripples at the bottom, which balances the effect of flare in the collar and sleeves of the coat and produce a very pleasing effect of symmetry. At the races, the small toque is threatening to replace the cloche in smartness and is particularly well suited to this silhouette.

[Copyright, 1924, by Vogue, New York.]

Diet and Health

By Lulu Hunt Peters, M.D.

REDUCING IN SPOTS

The title of this paper is suggested to me because I have had so many letters requesting information and using the word spots. The "spots" most spoken of are fat ankles and legs, busts, hips and upper arms. What's the cause of them? Let a contribution from one of our followers answer: "Little pats of butter, little grains of sweet, make the mighty bosoms, which in the front line meet." Of course this also applies to other spots.

Now, the primary size of these features is more or less an inherited characteristic. If they are large before the accumulation of fat, naturally they are larger afterward. If they do not seem to go down in proportion to the rest of the reduction, that is perhaps because they were larger in proportion in the beginning.

While reducing, extra exercises and massages should be taken for these "spots." Be careful not to massage the bust deep enough to hurt; perhaps it would be just as well not to massage the bust at all. I would not apply the comphorated oil or any of the things that are often recommended by the layman to reduce the bust. They surely will go down in size with the general loss of weight.

Busts often seem larger than they really are on account of the great roll of fat on the abdomen which pushes them up. A girdle corset which only goes to the waistline and does not push that abdominal fat up, lowers the breast line appreciably. And with a snug-fitting brassiere which goes down over the line of the corset, that excess abominable fat is held in without any upward pressure.

For fat hips the rolling exercises on the floor which I gave you last week, and the kicking exercises, are recommended. Brisk walks with long strides also get after them. But remember, it is going to take persistence and time.

I have a friend who was troubled with extra large hips and not much overweight otherwise, who says she actually took off four inches in four months simply by the kicking exercises—kicking as high as possible, back and forth and sideways. The rolling machines and the electric vibratory chair machines which reducing concerns feature, can pay particular attention to "spotty" fat.

Where there is very great disproportion in the distribution of fat, especially from the hips down, there may be some disturbance of the internal secretions. These cases should have medication and be under the care of a physician who specializes in internal secretions. But diet and exercise will do wonders.

The rolling exercises and deep massage are good for the fat on the upper arms, and all of the arm exercises which develop the muscles also help carry off the fat.

For fat ankles and legs—I had one letter from a girl who said that she materially reduced the size of hers by wearing the snug-fitting elastic stockings such as are worn for varicose veins. These you will have to get at a surgical supply house. Special attention can be paid to massage, and to the ankle and leg exercises. I am going to give you an answer I gave to a girl by the initials B. M., for it covers the ground in a thorough and serious manner:

"Fat ankles and legs, fat ankles and legs, oh, the woe, oh, the sorrow, such unseemly pegs! My dear B. M., if I only knew for fat ankles and legs something quick for to do, my fortune were made, my future secure. Have you tried to reduce? Have you exercised well? Have you bandaged them snugly and still do they swell? That's all I can offer, I regret. I sure do, I' msorry, dear B. ,there's no help for you."

Now do not be discouraged if you begin to reduce, and your pet abominations do not seem to go down proportionately. They will probably be all right when you get down to normal weight.

If, when you are down to normal weight, your face seems to be too thin for your liking, you can plump up (too easily!) five pounds or so and your face will fill out; and if you keep at these "spots" they will not.

Those reducing creams and lotions and baths, as I told you in another paper, have no effect except for the massage and the dieting that is recommended with them.

Now this ends our reducing course for this year. In about three months I'm going to call for reports on your progress. Promise me you'll give me a good one?

Tomorrow—Too, Too Thin?

[My dear Followers: When sending for material which we offer you, please remember to enclose a stamped envelope bearing your full name and address. The pamphlet on reducing and gaining is the only one for which you must enclose 4 cents in stamps extra. Address your letters to me in care of this paper. Make them as brief as possible, but over 300 words, and type or write them legibly with ink. Please sign your name as evidence of good faith—we will not use it in any way. Remember it is impossible for me to diagnose for you or to answer you personally. I appreciate very much the beautiful letters you send me and regret it is impossible to give you individual advice. The questions you ask will be answered in the column as soon as possible if they are of general interest. Don't forget the U. S. A. If you expect me to send you the information I have offered.]

[Copyright, 1924, George Matthew Adams.]

HOUSEHOLD SUGGESTIONS

A Satisfactory Mop

With the splendid mops on the market, it is a foolish woman who scrubs her front porch on her hands and knees during the winter weather. One can get just the same result without the sacrifice of chapped hands and cold throughout the body.

Indoor Growing

When growing slips of vines indoors, use a glass vase to hold them. Then the sun can be on their roots.

Leather Furniture

Warm milk applied to leather furniture with a soft cloth and then rubbed until dry will clean it wonderfully.

Less Strain on It

It is wise to soak lace in soapy water to which a little borax has been added. This will loosen the dirt and less rubbing will be required.

Only in Earthenware

Never let vegetables cool in aluminum or metal saucepans. Unless the dish is earthenware, the metal is apt to affect the delicate flavor of the vegetables.

Sweetens in Two Ways

Place a lump of sugar in the vase containing thick-stalked flowers and it will prevent the unpleasant odor which frequently accompanies these hardier plants.

Boil Them First

Put the sausages in a pan of cold water and bring them to a boil, before frying. Then the skins will not break and the sausages will not prove unsightly when served.

POLICE TRACE MAN

Officers Comb City for Killer of Woman and Son

Giuseppe Curatolo, supposed slayer of Mrs. Dora Anderson and her son, Kai, 13 years of age, is declared by the detectives to be in hiding in the city. The declare they have traced him and are now combing a district in an effort to corner him

Mrs. Anderson and her son were shot to death on the 19th inst., in the rear yard of their home. The house in which they lived is owned by the suspect and police believe he killed them for revenge in the belief that thy had informed the authorities regarding his asserted bootlegging activities.

Miss Belinda Halverson, 22-year old girl detective of Richmond, Va., is credited with having caused the arrest of 100 bootleggers during the past year.

The Most Reasonable Prices Consistent with highest Quality Foods.

How well you enjoy what you eat depends to a very great extent upon how much you will be called upon to pay for the privilege.

The most deliciously cooked meal of choicest viands loses much of its excellence when you know you will have to pay dearly for the pleasure of eating it.

Here, at Boos Bros., you can eat to your appetite's content, happy in the knowledge that the cost will be reasonable.

The generous patronage we enjoy is the secret of our sales plan—the reason why you can buy better foods for less.

Items illustrated are typical examples of the wide variety of popular-priced foods with which our serving tables are always laden.

It costs less to get the best — at Boos Bros.

328 So. Broadway
648 So. Broadway
436 South Hill
319 West Fifth
618 South Olive

Boos Bros

LOS ANGELES

San Francisco Catalina Island

Forward!

Figures that evidence the progress of the Bank of Italy

Resources: $301,000,000

Capital and Surplus: $20,000,000

Depositors: 485,136

Stockholders: 14,000

Bank of Italy

Savings—Commercial—Trust

Head Office—San Francisco

Southern California Headquarters

SEVENTH AND OLIVE

LOS ANGELES BRANCHES

Seventh and Broadway

Spring and Temple

Pico and El Molino

Blackstone's

BROADWAY AT NINTH

Consignment of luxurious

Oriental Rugs

to be sold at

33⅓% and 50% Less

Sale news of unusual import that brings you rugs of standard excellent quality and luxurious beauty at prices that present most unusual savings.

We have had instructions to dispose of this stock at great price concessions—at savings to you that are most exceptional.

Royal Keshans, Royal Kirmans, Royal Sarouks—and a host of others equally as fine from small mats to great sized living room rugs. From the Orient and from China—the best that America receives—and all to be sold at reductions of from one-third to one-half.

The Peace Treaty Rug is still on display

Every rug guaranteed by Blackstone's

FIFTH FLOOR—BLACKSTONE'S

A New Policy on Watch Service

A delicate mechanism like a watch requires periodic attention.

Our experience has shown that too many people neglect their timepieces and to overcome this we have adopted the policy of giving with each watch that leaves this shop a perpetual inspection service without charge to the wearer.

Consider this service when you contemplate the purchase of a watch.

WRIGHT, CAMPBELL & GINDER

Jewelers and Stationers

707 West Seventh Street

(Just West of Hope)

MAN

—What kind are you? Has life lost its thrill? Do you arise in the morning full of pep? Or do you just drag yourself through life? Is anything wrong? If so, what? Find out; you owe it to yourself. This Doctor can tell by a thorough examination FREE. He has specialized over 20 years, treating hundreds successfully. Blood, Skin, Kidneys, Bladder, Prostate Weakness, Nervous and Rectal Diseases, Germ Diseases, recent or long standing. New Methods, Vegetable Medicines used only by himself. The Great European (Biora) Treatment for Weakness. Satisfaction or no pay. Hours, 10-4; Sunday, 10-12. 719 Douglas Bldg., 3rd and Spring.

stop! scratching

You can stop the itching in no time. Go to any drug store and ask for—

HENDERSON'S SKRATCH OINTMENT

New Stomachs For Old

Eat What You Like and Be Happy

F. E. CHAMBERLAIN New Zealand Herbalist, 416 W. 10th St. Hours: 9 to 5; Sundays, 9 to 1 p.m. Twenty-seven years in Los Angeles

Special prices to encourage thrifty housewives to buy early in the week. Avoid the crowds; save time and money. Buy these products Tuesday, Wednesday and Thursday.

Early Shopping Food Pages

Food is a daily need. Insure f... permit your dealer to give you ... and more efficient service by ... your supply often.

CHAPMAN DEATH STORY RELATED

Three Prisoners Declared Slayers

Widow of Slain Broker on the Stand

Testimony of Theft Victim Aids State

Telling a graphic story of how she and her companions were forced by three bandits to drive them to a darkened street where Charles A. Chapman, insurance broker, was sitting in an automobile with a woman friend, Mrs. Margaret McArthur, attractive young housewife, yesterday on the witness stand identified Jack Ferdinand, John Sears and John Gersac as the men who shot and killed Chapman during a hold-up early in the morning of November 27, 1923.

Mrs. McArthur, who followed Mrs. Marcia Chapman, widow of the slain broker, scored heavily for the State when she told how one of the bandit trio, spurred on by recklessness and bravado, coolly stooped over Chapman as he lay mortally wounded in the street and robbed his clothing of all his valuables.

The witness said she and her friends had been held up and robbed late the preceding evening by the bandit trio. She had gone for an automobile ride with E. J. Davis, Mrs. Etta Jones, and Fort Andreola. While they were sitting in their car on East Fifty-ninth street near Central avenue, Ferdinand, Sears and Geregac approached, covered them with revolvers and ordered them to get out of the machine, Mrs. McArthur said.

"All of them were armed," she continued. "After they had robbed us they ordered us to get back in the car and Ferdinand held his gun on Mr. Davis, who was driving, and told him to 'step on it.' Ferdinand was standing on the running board, next to Mr. Davis, Sears kept Mr. Andreola covered while Geregac stood on the opposite side and held his gun on Mrs. Jones and me."

The witness then told how the asserted bandits ordered them to drive down Sixtieth street to a point near South Park avenue, where Chapman's machine was standing at the side of the road.

"When we approached the car Ferdinand told us to stop," she said. "Then Sears and Ferdinand stepped over to the other car, pointed their guns and flashlights on the man and woman who were in it and ordered them out of the machine. Gergac stood on the running board of our car and kept us covered."

"What happened then?" asked Chief Trial Deputy District Attorney Fitts, in charge of the prosecution.

VICTIM DROPS

"Sears and Ferdinand told them to put their hands up, they did, then we heard a shot—and the man dropped."

The witness could not say which of the two men did the shooting nor which of them accomplished the asserted looting of Chapman's clothes.

The pair remained at the scene of the shooting for a few minutes, she said, then came back to the car in which she was seated and again ordered Davis to "step on it."

A question of Mr. Fitts as to what happened after the slaying met a vigorous objection from Public Defender Fulcher and Attorney N. Goldberg and Charles Rosen, counsel for the defense. They contended that anything that happened after the actual murder had taken place was irrelevant, incompetent and immaterial, and Judge Avery excused the jury to give the lawyers opportunity to argue the point.

The prosecution had anticipated the objection and a heated legal battle ensued which consumed the remainder of the afternoon session. Mrs. McArthur, if the court decides in favor of the State, will resume her testimony this morning. Mr. Fitts and Dep. Dist.-Atty. Hill explained to the court they wished to show by Mrs. McArthur that the bandits had forced the witness and her friends to drive them to still a third automobile party which was also robbed.

Mrs. Chapman, the third witness on the stand, identified clothing taken from Chapman's body following his death at the Receiving Hospital as that which he wore when he left home for work on the morning of November 26. Her testimony was brief and she looked through tear-filled eyes as the prosecutor put before her for identification the bloodstained coat, trousers and shirt that she said had belonged to her husband.

ALTERNATES JURY

Both alternate jurors selected when the trial opened took regular places in the box yesterday, due to the dismissal of one of the regular jurors and the death of another.

Mrs. Olive A. Ellis of 3228 South Hoover street was discharged by Judge Avery upon his being advised that she had heard some remark from some party interested in the defense. Judge Avery attached no significance to the act, saying that he had dismissed Mrs. Ellis purely in the interests of justice.

E. C. Boquet, who died at his home, 918 California avenue, Santa Monica, last Saturday night of heart disease, was replaced by Mrs. Daisy E. Meek. Mrs. Mabel Hayes took the place of Mrs. Ellis on the jury.

COMPANION NEXT

Judge Avery also ordered the jury locked up nights during the remainder of the trial, which is not expected to close before late this week or early next week.

The trial will be resumed today with the State expecting to offer the testimony of Mrs. Elizabeth Catherine Bohmer, companion of Chapman the night of the murder.

The longer you brew...
Caswell's NATIONAL CREST Coffee
...the better it gets.
TELEPHONE DIRECT 283-815
1,300,000 cups were served at the PANAMA-PACIFIC International EXPOSITION

MONEY QUARREL IS HELD MURDER CLEW

MEXICAN SUSPECT HUNTED IN SAN FERNANDO VALLEY BY OFFICERS

A dispute over a small sum of money is believed to have caused the death of Isaas Banalez, 32 years of age, a Mexican living at Callisher and Woodward avenues, San Fernando. Banalez was found in his home early yesterday morning, a bullet wound in his stomach. He died at the County Hospital shortly after his removal there.

Chief of Police J. W. Thompson of San Fernando yesterday afternoon obtained a warrant charging Jesus Casarez with murder. A thorough search of San Fernando and other valley towns failed to reveal Casarez and the Sheriff's office and the Los Angeles police were notified of the crime and given descriptions of alleged murderer.

MAIL THEFT TRIAL SPEEDED

Federal Prosecutor Indicates Plea of Defendants in Truck Hold-up Case Will Be Realized

The defendants charged with being implicated in the hold-up of a mail truck in this city on the night of March 3, 1921, who are now in custody, and who insist upon an early trial, are likely to have their wish gratified.

It is understood that David V. Cahill, special assistant to Atty.-Gen. Daugherty, who has the mail truck robbery cases in this city and the oil promotion prosecutions under his management and control, will immediately upon his return to Los Angeles about February 1 ask that an early date be fixed for the trial of those accused in connection with the March 3 hold-up.

WILSON NOT TO BE CALLED

It is also the general understanding that Herbert Wilson, now undergoing a life sentence at San Quentin for the murder of Herbert Cox, and known to be one of the leaders in the case that is to be first presented to a jury, will not even be summoned as a witness against his fellow-conspirators. In the first place, the appearance of Wilson on the stand could not be of any assistance to the government, as all of the evidence necessary is now in the hands of the Federal officials.

Besides, though Wilson is now safe in San Quentin, he might not be, if given a chance to escape.

Chris Nelson, Joseph S. Gendron, George K. Nickerson and Webster Bush, who were members of the Square Deal Syndicate, which operated in the vicinity of Long Beach, and are under indictment for using the mails in a scheme to defraud in connection with an oil promotion venture, pleaded not guilty in Judge Bledsoe's court yesterday. The trial date was set for Wednesday, February 13. This is the first of three oil cases to be tried by Judge Bledsoe in February.

WARRANT IS ISSUED FOR EX-SOLDIER

Fails to Appear in Court for Arraignment on the Charge of Bigamy

A bench warrant was issued by Judge Crail yesterday for the arrest of Clyde Colin Campbell, wounded war veteran, charged with bigamy, when he failed to appear for arraignment. The accusation was brought by Nadine Alene Purdom of Los Angeles, who says she went through the ceremony of marriage with Campbell on December 23, 1923, but later learned that he had been previously married to Maggie Laird of Miami, Ariz.

In a previous hearing, Campbell testified that Maggie Laird was his landlady while he was in Arizona for his health, and about twenty years older than he. He said that after marriage she applied for additional compensation from the government, and that when this was refused he thought the marriage was thereby canceled.

Judge Crail defended until the 28th inst., question of the forfeiture of Campbell's bond.

Breeding of domestic pigs began in China more than 3000 years before the time of Christ.

FAR EAST TRADE PROSPECT SEEN

Consul-General Says Malay is Pivotal Point

Rubber Industry Greatest of Kind in World

Singapore Has Advantage in Its Location

Local business men with an ambition to extend their operations to the Far East may get a few pointers from Ernest L. Harris, United States Consul-General at Singapore, who is now in Los Angeles for a few days, making his headquarters at the Chamber of Commerce.

The Consul-General, who has been stationed for several years at the oriental port, which he says is the pivotal point of European activities in that part of the world, is thoroughly conversant with commercial possibilities, not only as they relate to the Malay Peninsula, but also to the adjacent territory.

GREAT RUBBER COUNTRY

"Uncle Sam maintains a consulate at Singapore, particularly in the interests of the rubber trade," said Mr. Harris, "which is the principal article of export from the Malay Peninsula to the United States. This country takes 70 per cent of the entire rubber output, which is a considerable item, when it is recalled that this peninsula is the greatest rubber producing area in the world."

Curiously enough, it appears that the resilient substance that makes auto riding endurable is not a native product of the Far East.

"All the rubber in the Malay Peninsula is grown on plantations which were originally stocked from Brazil, where the rubber tree grows wild," said the Consul-General. "The first experiments in growing rubber were begun only a comparatively few years ago, near Singapore. It was found that the rubber tree flourished in its new habitat and the industry grew rapidly, the entire western coast of the peninsula now being devoted to rubber plantations.

"The industry is in the hands of the British, who control all this section of the Far East, employing coolie labor from India on the plantations. The native Malay, while a fairly good citizen otherwise, isn't remarkable for industry, and so the British have solved the labor problem by importing Indian workmen."

Another important product of the Malay Peninsula is tin, the richest mines of that metal in the world being found there. In this industry Chinese are principally employed.

"The Britons have placed no bars on emigration among their colonial possessions in the Far East," said Mr. Harris. "Wherever there is an aversion to labor on the part of the native population in any place laborers are imported from some other region to do the work. It is in this way that the British government has been able to build up the great industries found on the outskirts of the empire."

Comparatively few Americans are in business in the Malay Peninsula, according to Mr. Harris. There are a few representatives of the rubber manufacturers and others handling imports from the United States. The peninsula is not a large customer of this country, the total amount of American imports last year amounting to only about $12,000,000. This is less by about $14,000,000 than the imports of 1920.

"There was a slump in business following the war, owing chiefly to the falling of rubber prices," said Mr. Harris. "With the war demand rubber production increased greatly and prices soared. When this demand ceased prices dropped and the population was unable to buy foreign goods on the former scale. Conditions at present, however, are improving, and in time the volume of imports probably will once more reach the 1920 figure.

PROSPECTS NOT BRIGHT

"Of course, the Malay Peninsula will never become one of Uncle Sam's important customers. Of the population of 3,500,000 the great majority are Malays, who can get along quite well on what the soil produces. The people who buy American goods are the 15,000 Europeans and the 200,000 Chinese."

Speaking of the importance of Singapore in the commercial activities of the Far East, the Consul-General said this city is the fourth port in the world.

"A glance at the map will show the reason for this," he observed. "It's location at the southern point of the peninsula makes it the principal strategic point of the Far East. It is the port of entry and transshipment for all steamship lines in the Orient. Most of the European and American commerce between China, India, the Philippines, Dutch East Indies and Australia touches this port. Any American who desires to establish commercial connections in the Far East will find it to his advantage to make a survey of the field with Singapore as his base.

"The port's commercial supremacy is equaled by its importance from a naval standpoint. This is realized by the British, who have just begun work on a naval station there, to cost $50,000,000."

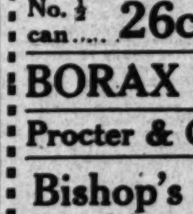
"Sunkist"
Could anything be more delicious than fruits "kissed" into sweetness and ripeness by California's golden sunshine? *Yes,*—these fruits made into salads and served with
GOLD MEDAL Mayonnaise
are far more delicious. GOLD MEDAL is made of new-laid eggs, the finest of salad oils and the rare spices that give the teasy, tangy taste that makes GOLD MEDAL *so different.*
Write for booklet containing recipes for California's Sunshine Salad.
THE BEST FOODS, Inc.
1064 Bryant St., San Francisco

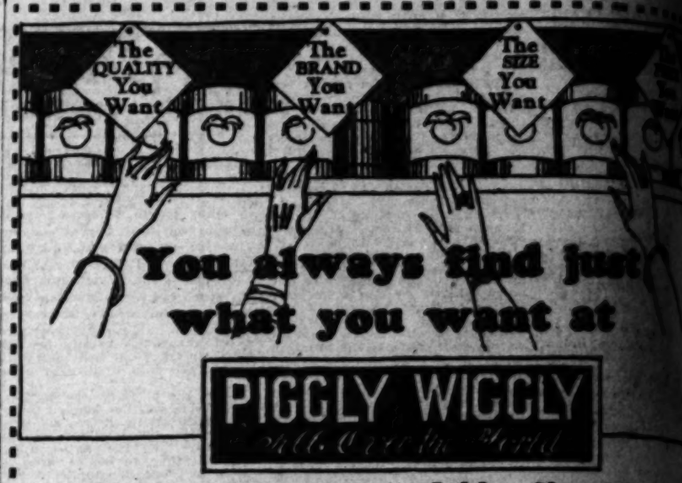

Catalina Tuna — All White Meat — No. ½ can.... 26c — No. 1 can... 50c
Libby Sliced Pea... — No. 1 Can... — No. 2 Can... — No. 2½ Can...
BORAX CHIPS 20-Mule Team { Small ... Large ...
Procter & Gamble's Naptha Soap, 10 Bars
Bishop's Chocolate — Ground Sweet, ½ lb.....17c — Ground Sweet, 1 lb.....29c — Sierra Sweet Cake, ½ lb...18c
Codfish — Brick, 1 lb. ... — Underwood Cake, 10 oz. ... — B. & M. Cakes, 10 oz. ...
NUCOA the original — Per lb..... 31c
LIFEBUOY SOAP — Per bar..... 7c
"Everyday" Oval Sardines in Tomato Sauce. A large can of delicious sea food for 12½c
Canned Corn — Elnora, No. 2 .....14c — Dinner Time, No. 2...14c — Paris, No. 2 .....20c — Iris, No. 2 .....20c — Shoe Peg, No. 2 .....19c — Newmark's Golden Sugar, No. 2 .....20c
Canned Peas — Empson Apex, No. 2..17c — Diner Sifted, No. 2...20c — Rambler, No. 2 .....25c — Del Monte, medium, No. 2 .....18c — Tropic, No. 2 .....16c — Iris, No. 2 .....30c — Lady Alice, No. 2 ....18c
Toilet P... — Fort Orange, roll ... — Bob White, roll ... — Waldorf, roll ... — Scott Tissue, roll — Northern Tissue, ... roll ... — Purity, flat ...
Glen Rosa Strawberry Preserves — 8-oz. jar..18c — 16-oz. jar..35c — 4-lb. jar $1.30
FOLGER'S Golden Gate STEEL CUT COFFEE VACUUM PACKED
PIGGLY WIGGLY All Over the West
No. 1—Santa Monica, 3rd and Norton — No. 2—1st and Central, Elks Basement — No. 3—2120 Central Ave. — No. 4—145 S. Western Ave. — No. 5—San Pedro, 325 6th St. — No. 6—Riverside, 554 Main St. — No. 7—2452 Vermont Ave. — No. 8—2497 S. Hoover St. — No. 9—6667 Hollywood Blvd. — No. 10—Ocean Park, 141 Pier Ave. — No. 11—4701 Manchester Ave. — No. 12—1029 West 7th St. — No. 13—Whittier, Cor. Philadelphia and Bright Sts. — No. 14—Pasadena, 21 N. Fair Oaks — No. 15—2000 West 7th St. — No. 16—Monrovia, 171 E. 2nd St. — No. 17—Glendale, 119 S. Brand Blvd. — No. 18—Long Beach, 441 Pine Ave. — No. 19—6501 S. Vermont Ave. — No. 20—6051 Sunset Blvd. — No. 21—1954 East 1st St.
Dales INCORPORATED CHAIN STORE GROCERS
MIDWEEK SPECIALS
PINEAPPLE BROKEN SLICED, NO. 2 CAN 22c
APRICOTS ROCK BOTTOM IN GOOD SYRUP 2 2½ CANS 35c
PEACHES ROCK BOTTOM YELLOW CLING 2 2½ CANS 35c
RICE FANCY JAP. 3 lbs. 22c
TOMATOES A GOOD BUY PUREE BIG 2½ CAN 11c
SPINACH THREE P'S 2½ Can 15c
CARNATION MILK LARGE 11c SMALL 6c
WHITE KING WASHING MACHINE SOAP LARGE PKG. 48c
COFFEE HIGH GRADE NEWMARK'S 2½ Lb. $1.13 1 Lb. 46c ½ Lb. 27c
BETTY BROWN BISCUIT MIXTURE 32c
THE TWIN DESSERTS

10c per pkg.

Highland Pure Maple Syrup, 40c
Daley's Pancake Flour No. 3, 25c
Sanitarium Bran Flakes....14c
Pink Beans, 3 lbs.....23c
Crisco, 6 lb... $1.46; 3 lb...74c
"Make Daley's A Daily Habit"
Sweet Cream —The "Cream of Creams"— GOES INTO Maid o' Clover BUTTER

AT YOUR GROCER'S
Mutual Creamery Co., Los Angeles
Served at the largest hotels in Los Angeles!
THE Steaming Cup that Cheers. Ridgways —HOT tea ... my drink full of ... Directions on every ...
Ridgways Tea
1 lb., ½ lb., ¼ lb. and 10c tins
RIDGWAYS GUARANTEE: Each package must ... choicest tea you can buy at the price—or your ... refund your money. Distributors: M. A. ...
IDEAL Certified Milk Purest and Best.
TIMES WANT ADS The shortest distance between buyer and seller.
Travel Articles That Tell F... Details that escape the average writer ... of Frank G. Carpenter's travel articles ... the SUNDAY TIMES Illustrated ...

daily need. Insure freshness and permit your dealer to give you better values and more efficient service by replenishing your supply often.

Early Shopping Food Pages

Food is a daily need. Insure freshness and permit your dealer to give you better values and more efficient service by replenishing your supply often.

...to encourage thrifty housewives ...ly in the week. Avoid the crowds; ...and money. Buy these products ...Wednesday and Thursday.

Snowdrift can is *truly air-tight*—
as easy to open as winding a clock.

...! Drink *choice tea* HOT. A ...ally good tea is a comfy, ...chummy beverage. Its rich, ...flavor is satisfying; its warmth ...is sustaining.

Ridgways Tea

1 lb., ½ lb., ¼ lb. and 10c tins
Directions on every TIN

...Guarantee: Each package must prove that it is the ...you can buy at the price—or your grocer will promptly ...money. Distributors: M. A. NEWMARK & CO.

That's right, I always want HOLSUM"

There's a Difference in Bread

FOR emergencies — unexpected guests, extra "bites", or unusually hearty appetites — have a loaf of HOLSUM handy.

It will pay in satisfaction to yourself—and to those who crave and relish real, true BREAD.

HOLSUM is meant by the very nature of its name to be the best bread. HOLSUM is made of the finest flours, doubly tested for food-value—rich milk, pure salt and refined sugar, fresh yeast and purified water. You'll never tire of HOLSUM. Order it today.

Name of Bakery Here in 18 pt. bold

HOLSUM

PRACTICAL RECIPES

Helps for Epicures and All Who Appreciate Good Cooking

[Note—This department is conducted for the benefit of readers of The Times in the belief that the information herein contained will help in effecting economy in the home. Advertising considerations have no weight in determining the merits of this matter and no free publicity is given any product because it happens to be the subject of paid advertising in other pages. The Times declines to join the rapidly increasing procession of newspapers which prostitute their news columns for monetary gain by giving space of five times its value in return for advertising. The Times considers that the public is entitled to absolute impartiality in the presentation of reading matter, unaffected by any influence save its value to the reader. Requests for menus and information pertaining to the proper preparation and serving of foods will be answered in this column every Thursday and Saturday. Address all requests to Chef A. L. Wyman, Laboratory Kitchen, 424 Arden avenue, Glendale.—Ed.]

By Chef A. L. Wyman, M.C.A.

CHATEAUBRIAND

V. B., Hyde Park, asks that we tell how to prepare a steak Chateaubriand and strained barley broth.

For the steak Chateaubriand have the butcher cut a piece weighing about fourteen ounces and three inches thick from the thickest part of the beef tenderloin; split pearly in half and fold down so as to make a round steak within a thin layer of fat all around the outside; season with salt and pepper, dip in olive oil and broil over a clear fire or pan broil in a hot skillet in melted butter and olive oil; place on a hot platter, garnish with slices of fried tomato and rounds of fried green peppers and serve Chateaubriand sauce in a boat; this is called Chateaubriand Baltimore.

CHATEAUBRIAND SAUCE

Place in a saucepan two tablespoons of chopped shallots, two tablespoons of finely sliced fresh mushrooms, one small piece of bay leaf, one sprig of thyme, and half a cup of white grapejuice; reduce until nearly dry, then add one cup of rich meat gravy, reduce to half a cup and strain through a cloth into a clean saucepan; heat, remove from the fire and stir in half a cup of creamed butter mixed with two teaspoons of chopped parsley, a seasoning of salt and pepper, and one-half a teaspoon of lemon juice.

BARLEY BROTH

Place in a stew pot two pounds of neck of mutton cut in small pieces, one-quarter of a pound of Scotch barley and two quarts of water; add a seasoning of salt, bring to a boil and simmer one hour; skim well, add a grated carrot, half of a grated turnip, one chopped leek, one small onion sliced thin, and one cup of green peas; bring to a boil and simmer one hour; rub through a sieve, reheat and serve in cups.

BARLEY GRUEL

Barley gruel is very good for children and invalids; it is made by washing two-thirds of a cup of pearl barley in cold water; drain well, place in a saucepan, add two cups of water and simmer ten minutes; drain, return to the saucepan, add six cups of boiling water and reduce one-half; strain and add sugar, lemon peel or wine to taste and simmer five minutes.

COCOANUT CAKE

E. L. F., Bell, would like a recipe for a three-layer cocoanut cake and icing; also wants to know if two blocks of butter makes one cup of butter. Says that her cocoanut cake falls apart when cut and wants to know how to prevent it. A cup of butter is one-half a pound, two blocks of butter make half a pound. The trouble with the cocoanut cake coming apart can be overcome if she will put her cake together with cocoanut cream filling and ice it with a cocoanut icing.

For the cake beat to a cream two-thirds of a cup of butter and when light and creamy beat in slowly one and one-third cups of sifted sugar and beat three minutes; sift three cups of sifted flour with three level teaspoons of baking powder and half a teaspoon of salt and add to the butter and sugar, alternately, with three-quarters of a cup of milk; beat well, add one cup of cocoanut and two teaspoons of vanilla extract; beat two minutes and fold in lightly the stiffly beaten whites of five eggs. Pour into buttered and floured layer cake tins and bake in a moderate oven. Turn out onto a wire rack, cool, put together with cocoanut cream filling and cover top and sides with cocoanut icing.

COCOANUT CREAM FILLING

Mix in the top of a double boiler three-quarters of a cup of sugar, two-thirds of a cup of sifted flour and a pinch of salt, and half a cup of cold milk; mix smooth and stir in slowly two cups of hot milk, stirring constantly until the mixture starts to thicken; place the top of the double boiler in the hot water bath and stir over the fire for fifteen minutes; add the well beaten yolks of two eggs and cook and stir for two minutes; add one cup of cocoanut, the stiffly beaten whites of two eggs, the grated rind of half a lemon and one teaspoon of vanilla; stir until cool and thick enough to spread.

COCOANUT ICING

Sift two cups of confectioners' XXXX sugar into a bowl and add slowly, stirring constantly, enough hot water to make it thick enough to spread; add one cup of cocoanut and one teaspoon of lemon extract. Spread over the top and sides of the cake and sprinkle with half a cup of cocoanut.

APPLE PUDDING

R. B. E., Pasadena, would like a recipe for a steamed apple pudding and sauce. Sift two cups of sifted flour with four level teaspoons of baking powder and half a teaspoon of salt; work in as for biscuits, two tablespoons of butter and work to a smooth dough with three-quarters of a cup of milk; place on a floured board and roll out into a round piece. Peel, core and cut in eight pieces four apples, place them in the center of the dough and sprinkle them with two tablespoons of sugar mixed with one teaspoon of cinnamon and three-quarters of a teaspoon of salt. Bring the dough carefully around the apples and lift into a buttered mould or five-pound lard pail. Cover tight, set on a rack in a kettle of hot water, cover the kettle and steam one and a half hours. Unmold on a hot platter and serve with a sauce made by boiling one cup of molasses with two level tablespoons of butter for six minutes; remove from the fire and stir in two tablespoons of lemon juice.

SALAD SICILIENNE

M. R., Hollywood, asks that we give the proper recipe for a "Salad Sivillenne." Mix in a cold bowl one cup of peeled and diced tart apples, one cup of boiled, peeled and diced celeriac, one cup of diced firm tomatoes, and one cup of diced artichoke bottoms; mix well, add three tablespoons of olive oil and one tablespoon of lemon juice. Serve in cups of chilled lettuce.

SWEET POTATO KLOSSE

A. H. F., Los Angeles, requests a recipe for sweetened potato "klosse" as made by a cook in one of the restaurants of San Francisco. Beat half a cup of unsalted or sweet butter to a cream and beat into it a few grains of salt, half a cup of sifted sugar and one teaspoon of grated lemon rind; beat into this mixture the well beaten yolks of four eggs, the stiffly beaten whites of two eggs, two tablespoons of finely grated bread crumbs and enough riced baked potato to make a firm paste. Roll into balls the size of a walnut, dip in beaten egg, roll in fine bread crumbs and fry a nice even brown in deep hot fat. Drain on a screen, pile on a folded napkin and sprinkle with sifted powdered sugar.

REALTY MEN TO DINE

Southwest Board in Banquet Tonight at Biltmore

The annual banquet of the Southwest Realty Board will be given tonight in the Hotel Biltmore ballroom. Among the guests will be W. E. Herron, field secretary of the National Real Estate Board; Henry F. Barbour, president of the State Real Estate Association; W. L. Brent, president of the Los Angeles Realty Board, and William Lacy, president of the Chamber of Commerce. Mr. Herron will be the principal speaker, and W. Trask will provide entertainment.

After the toast program there will be dancing, the music to be furnished by the Biltmore Metropolitan Orchestra.

LEA & PERRINS' SAUCE makes HAMBURGER STEAK taste better

Store No. 200—4th and Tujunga St., Burbank
Store No. 201 — 3537 Pacific Ave., Glendale
OPEN NEXT SATURDAY

Celebration Sale at All Stores

Sam Seelig Company Has 200 Markets Now

Special Low Prices on Staple Articles This Week

Old Dutch Cleanser, 2 cans for 15¢ 90c Dozen $3.50 Case

Junket Powder 10c	S. O. S. Steel Wool	Silk-Life Soap 15c	Tungsten
	Large pkg..... 23c	For Your Fine Silks Buy a Dozen at This Price	40 and 50 Watt Globes 30c
Libby's Tomato Sauce 5c	And 1 Small Pkg. Given Free	Fleischmann's Yeast 2 for 5c	Nitrogen 75-Watt Globes at 55c

SYLMAR--Finest California Ripe OLIVES

Blue Label, Medium Size	White Label, Large Size	Pink Label, Mammoths
Pt., 16c; Doz., $1.92	Pt., 21c; Doz., $2.52	Pt., 31c; Doz., $3.72
Qt., 31c; Doz., $3.72	Qt., 36c; Doz., $4.32	Qt., 57c; Doz., $6.84

LIMITED QUANTITIES AT THESE LOW PRICES

Peet's Machine Soap Large, 35c; Small, 10c

Oak Glen Butter—Quality Fresh, Sweet Cream Churned Into a Golden Spread

MAGNOLIA BRAND COFFEE

Your Silverware Opportunity

38¢ LB.

When the housewives realize just how good Magnolia Coffee is and the money they are saving in securing a complete set of this high-grade silverware through its use, our clerks will be kept busy handing out Magnolia.

The manufacturers have worked out a plan whereby purchasers of Magnolia Coffee can obtain set or single pieces of the new and beautiful Lois pattern of silverware at just one-half the regular retail price. Buying the silverware direct from the manufacturer, in large quantities at jobbers' wholesale cost, enables us to do this. Furthermore, it attracts new buyers of Magnolia Coffee which has been a standard, high-grade blend for eighteen years, and ALWAYS has the same superior quality. Some of the pieces are given absolutely free and you may be the lucky one with your first package.

Ask the clerk for a copy of the catalogue folder, which explains the plan and shows you how easily and quickly you can start and complete a set of this beautiful silverware which will adorn the finest table.

Polk's 'Hearts of Florida' Grapefruit 6 CANS FOR.....$1.50 1 Can Free

Van Camp's California Grapefruit 6 CANS FOR.....90c 1 Can Free

BUY SEVEN—TRY ONE. IF THIS DELICACY DOESN'T PLEASE YOU BRING BACK THE SIX AND GET YOUR MONEY!

You are invited to visit our new six-story warehouse at 1925 East Vernon Ave., and see the most modern food display in the United States. Open house, Wednesday, Jan. 30th. Everyone invited. Entertainment and "eats."

200 STORES NOW — SAM SEELIG CO. "Cash is King" — 200 STORES NOW

CALIFORNIA'S LEADING GROCER

Bishop's Choice English Style Package

50c

The new "get acquainted" package of Bishop's "English Style" Biscuit.

Contains an assortment of these "hardsweet" and "sandwich" style goods including Aloha, Marie, Petit Beurre, Arrowroot, Poppy, La Creme, etc. This package is a remarkable value at 50c.

Superior in freshness to the imported because baked in Los Angeles. The highest quality, though much less in price.

Baked in our new traveling oven, constructed so that it retains the fine quality, texture and flavor that make the "English Style" so popular.

BISHOP'S English Style BISCUIT

"Originators in the West."

Bakers of Petite Wafers

By the pound or package at dealers.

The Only Firm in the West Baking English Style Biscuit in Their Own Plant

BISHOP & COMPANY
Los Angeles

National Thrift Week - Jan. 17th to 23rd

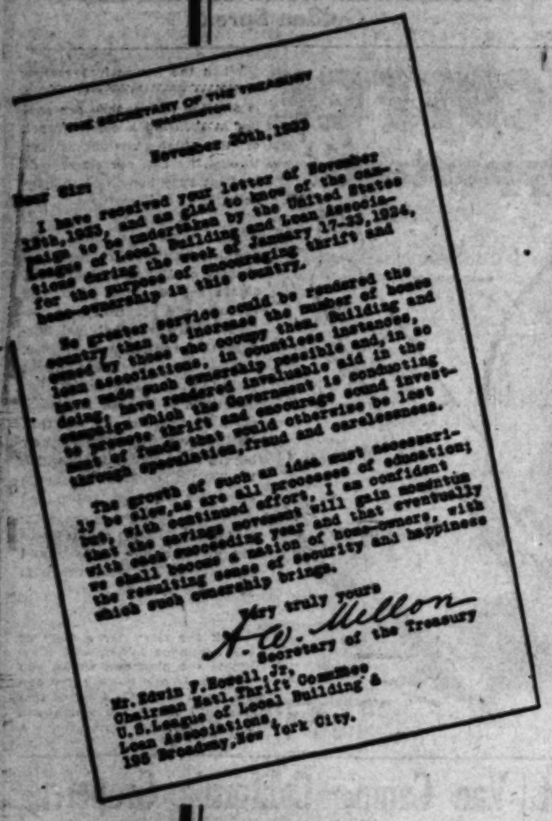

THE SECRETARY OF THE TREASURY
Washington

November 20th, 1923

Dear Sir:

I have received your letter of November 13th, 1923, and am glad to know of the campaign to be undertaken by the United States League of Local Building and Loan Associations during the week of January 17-23, 1924, for the purpose of encouraging thrift and home-ownership in this country.

No greater service could be rendered the country than to increase the number of homes owned by those who occupy them. Building and loan associations, in countless instances, have made such ownership possible and, in so doing, have rendered invaluable aid in the campaign which the Government is conducting to promote thrift and encourage sound investment of funds that would otherwise be lost through speculation, fraud and carelessness.

The growth of such an idea must necessarily be slow, as are all processes of education; but, with continued effort, I am confident that the savings movement will gain momentum with each succeeding year and that eventually we shall become a nation of home-owners, with the resulting sense of security and happiness which such ownership brings.

Very truly yours
A. W. Mellon
Secretary of the Treasury

Mr. Edwin P. Rowell, Jr.,
Chairman Natl. Thrift Committee
U.S. League of Local Building & Loan Associations,
105 Broadway, New York City.

What Building and Loan means to California

IF the thousands of new homes which have been made possible by the BUILDING AND LOAN ASSOCIATIONS of California were placed side by side on 50 ft. lots, the line would reach from San Francisco down the Coast Highway to beyond Santa Ana.

This tremendous building activity has meant prosperity for the building trades, for building materials concerns, and indirectly, for every line of business and industry.

It has meant a higher type of citizenship. The thrifty home-owner is a more dependable employe, a better husband, a better father, a more discriminating voter, a more useful member of the community and of the nation.

Placed in BUILDING AND LOAN your savings are working both for you and for the prosperity and welfare of a greater California.

STATE MUTUAL BUILDING & LOAN ASS'N
C. J. Wade, President
722 S. Spring Street, Los Angeles

LOS ANGELES MUTUAL BUILDING & LOAN ASS'N
R. Hobby Myers, Secretary
740 S. Spring Street, Los Angeles

GUARANTY BUILDING & LOAN ASS'N
Gilbert H. Beesemyer, Secretary
6364 Hollywood Blvd., Hollywood

ALHAMBRA BUILDING & LOAN ASS'N
J. Homer Hough, Secretary
219 W. Main St., Alhambra

SOUTHERN CALIFORNIA LOAN ASS'N
Julius H. Martin, Secretary
431 W. Fifth Street, Los Angeles

PRUDENTIAL BUILDING & LOAN ASS'N
S. L. Roland, President
405 A. G. Bartlett Bldg., Los Angeles

GOLDEN STATE BUILDING & LOAN ASS'N
Chas. N. Elder, Secretary
104 N. Broadway, Glendale

REDLANDS BUILDING & LOAN ASS'N
W. J. Kuyk, Agent
1120 Story Bldg., Los Angeles

WILSHIRE BUILDING & LOAN ASS'N
A. L. Schoenborn, President
3904 W. Sixth Street, Los Angeles

6% • Safety • Convenience

READING vs. WALKING

You can avoid the fatigue and worry incident to house-hunting by watching the rental columns in THE TIMES. As the great central rental agency, TIMES Want-Ads give the first news of vacancies and contain an adequate listing of every type of house, flat or apartment.

ALASKA GRAIN IN HIGH YIELD

Fairbanks Resident Tells of Glories of Territory

Says District Unsurpassed for Farm Purposes

Praises Government Work in Developing Country

Yields of oats running as high as 137 bushels to the acre were reported by the farmers in the vicinity of Fairbanks, Alaska, last year, according to Thomas McKinnon, who makes that town his home and states that some of the finest farming lands in the United States are found in that far northern region.

Mr. McKinnon, who is a guest at the Biltmore, is here to spend a part of the winter, stating that while the soil is fertile in Alaska and the natural resources great, its winter season is long and rigorous, the temperature sometimes going as low as 60 below.

"But it's wonderful agricultural country and we have some magnificent farms, highly improved and with better equipment than many places in the Middle West," said Mr. McKinnon. "Of course, the land in our section has not all as yet been brought under cultivation, thousands of acres still being obtainable from the government as homesteads. It's a great place for anybody with a taste for farm life who wants lands of his own."

WHEAT WINS PRIZES

All the small grains are produced in abundance, the wheat grown in Alaska having taken prizes in competition with that of the Dakotas, Minnesota, and other wheat-growing sections, the Alaskan said. "Our vegetables are especially excellent, the climate giving them a crispness and flavor I have found unsurpassed in any other part of the country."

Mr. McKinnon went to Fairbanks during the days of the gold boom in 1898, and has prospected for and mined the precious metal in every camp in the territory.

Fairbanks is located not far from the regions where the reindeer industry of Alaska is being carried on.

"This form of stock raising is increasing all the time to the north of us and up toward Nome," said Mr. McKinnon. "The adaptability of Northern Alaska to the raising of reindeer has been stressed by many travelers in the North, particularly Stefansson, who interested eastern and English capital in the enterprise upon his return from his last tour. Stock for the first herds in Alaska was provided by the government, and now there are hundreds of thousands of animals scattered over a wide area in the region about Nome.

"I recently visited a friend of mine who has a herd of 35,000 and still farther north I have another friend who owns 60,000. The reindeer require no particular care beyond being kept together and within a reasonable distance of the caretaker's headquarters. During the deep snows of winter they dig down to the mosses upon which they feed, and the twigs and small branches of trees and bushes also furnish a large part of their feed. They are gregarious beasts, the members of the herd keeping close together, except such stragglers as are led astray by the caribou.

"The caribou is an animal so closely allied to the reindeer that only an expert can tell them apart. There are thousands of caribou roaming over the northern wilderness and occasionally the reindeer will join them, the two species assimilating without difficulty. No hunter will be held to account if he inadvertently shoots a reindeer, thinking it a caribou."

PROFITABLE INDUSTRY

Mr. McKinnon said the reindeer industry is proving an extremely profitable one, most of the meat and hides being shipped to the East, where the demand is always greater than the supply.

Unlike some Alaskans, who feel that the government has hampered the territory by too many restrictions, Mr. McKinnon is of the opinion that Uncle Sam has been of material assistance to the settlers. "Certain governmental requirements must be met, of course, and these involve some red tape, but nobody that really wants to come in and settle down and grow up with the country has any obstacles placed in his way by the government. The railway recently built under government supervision has proved a great aid in the development of the territory."

University Is Offering New Study Courses

Conforming with its policy of announcing new spring term courses each week in January, the University of California offers its schedule for the present week. Tonight, dramatic interpretation begins on the tenth floor of the Metropolitan Building. Representative dramas begins in Room 615, Junior Orpheum, from 7 to 9. Hispanic America begins in room 613 Junior Orpheum, from 7 to 9. Renaissance begins in room 613 Junior Orpheum, from 7 to 9 and news and editorial writing begins in room 616 Junior Orpheum, from 7 to 9.

On Wednesday, literature and language for elementary grades begins in room 613 Junior Orpheum, from 4 to 6. Literary projects or junior high-school English begins in room 613 Junior Orpheum, from 7 to 9. Shakespeare begins in room 6 909 South Hill street from 7 to 9. Advanced or college algebra begins in room 5, 909 South Hill street from 7 to 9.

Thursday another course in news and editorial writing begins on the tenth floor of the Metropolitan Building from 7 to 9. Elementary photography begins at 610 South Western avenue from 4 to 6 in the afternoon.

Friday, ornamental plants and their uses begins in room 615 Junior Orpheum, from 4 to 6. Spanish begins on the tenth floor of the Metropolitan Building from 7 to 9. Several courses began last night.

Anyone may take these courses and information about them may be obtained at 615 South Hill street.

MAYOR BACK AT CITY-HALL DESK

Office Filled with Flowers on Return After Long Illness

Mayor Cryer yesterday re-assumed his duties at the City Hall after five weeks' absence due to a severe attack of intestinal influenza.

The Mayor's office was filled with flowers sent by officials and personal friends, and during the morning the Mayor was welcomed back to the City Hall by a large number of friends and city employees.

POLICE SAY PAIR ADMIT FORGERIES

Mr. and Mrs. Herold Are Said to Have Confessed to Check Charges

Cashing of several hundred forged checks in Los Angeles during the past year is said to have been confessed to Acting Police Captain Winn and Detective Lieutenants Curtis and Mailheau yesterday by Mr. and Mrs. Clifton Herold, arrested Sunday night.

The detectives said that by the use of names of half a dozen reputable business men, checks amounting to thousands of dollars were presented for payments of goods, and the surplus paid in cash.

Herold, who is said to have traveled under the names of Bronson and Mundy, is quoted by the detectives as saying that he got hold of blank checks of the George L. Morgan Top Company at 320 South Main street by posing as an auditor. These checks then were forged with the names of Morgan, Henry Breer, Owen O. Webster and L. C. Bouchard.

When the detectives went through rooms occupied by the couple in a downtown hotel, they found quantities of merchandise.

Grand Jury Is Set to Work in Federal Court

United States District Judge Bledsoe impanneled the Federal Grand Jury, to serve until July 1, 1924, yesterday.

The body as constituted follows: Joel D. Hawthorne, George A. Messick, Thomas R. Jones, Charles F. Gray, Edward F. Toomey, John C. Davis, Allen E. Tomblin, Melvin C. Adler, Noah B. Deevey, R. W. Pridham, Oscar Allen, Charles B. Bergin, Richard Dickinson, D. R. McNeal, Stephen P. Moore, Truman Berry, Lemuel J. Selby, William P. O'Meara, Arthur W. Domarchea, Burt E. Taylor, Alex D. Chalmers, George M. Chartier and Fred Barman.

R. W. Pridham was appointed foreman and the body retired for deliberation, after the delivery by the court of instructions regarding the rules that should govern their investigation of alleged valuations of the law.

The first case taken up was that of the Anaheim postoffice robbery, with testimony presented by Postoffice Inspector C. D. Lowe.

A number of witnesses were heard during the day, but no report was submitted to the court.

City Limousine Purchase Plan to be Opposed

Councilman Gregory announced yesterday that he would oppose from the floor of the City Council any move made to purchase for city officials three new limousines—one for the City Council, one for the Mayor and one for the Chief of Police.

"With the Council hard-pressed for funds to finance emergency requirements of the city government," said Councilman Gregory, "it certainly would be a waste of public funds and a move on our part that would be resented by the people, if we spent $6000 and possibly $8000 or $9000 for three new automobiles for ourselves and other city officials. The three cars we have now are good enough. The same amount of money could be better applied to improving jail conditions or for a dozen other purposes where the benefit will be general."

Gift Plan for Soldiers' Aid Being Mapped

"Strong popular demand for undiminished functioning of the rehabilitation division of the State Vocational Education Department has prompted a number of communities to offer donations to the department to match Federal funds, which it is expected, will be voted by Congress for the fiscal year beginning June, 1924," said State Supervisor William M. Coman yesterday.

Mr. Coman is visiting the Los Angeles office of the department and expressed much interest in a plan of District Supervisor H. D. Hicker, rapidly nearing completion, by which similar donations will be made by organizations here for local expenditures.

The State Board of Education at a recent meeting passed a resolution approving the acceptance of such donations in accordance with the State and Federal Vocational Rehabilitation Acts.

SCHOOL CONCERT

The Philharmonic Orchestra, under the baton of Walter Henry Rothwell, plays the first high school concert of the season at 2:30 p.m. today at the Philharmonic Auditorium.

Theaters—Amusements

CRITERION

Deserves to be handed down to generations yet unborn!
—A cinema conception of Rafael Sabatini's Adventure-romance

REX INGRAM'S Nero Picture
"SCARAMOUCHE"
WITH ALICE TERRY, LEWIS STONE AND [illegible]
Prices 50c to $1.00 and $1.50
Admit Reader and Wife Criterion Entrance
Criterion Box Office Phone 823-4500 or Broadway 6161
Open Sundays 10:30 a.m. to 11 p.m.
451 East 4th, Cor. Broadway

DIRECTION MARCUS LOEW
LOEW'S STATE
Broadway at 7th
Gertrude Ederle's Own Story
BLACKOUT
A Frank Lloyd Production with
Corinne Griffith and Conway Tearle
A First National Picture
Arthur Kay, Conducting Loew's State Concert Orch.
Knickerbocker Syncopators
Ray Paige, Directing

LAST 5 DAYS
ALHAMBRA
FLAMING YOUTH

Cont. 1-11 LOTS OF PRETTY GIRLS
FAMOUS BABY 50 BURBANK DOLLS

TRIAL TURNS INTO BATTLE OF EXPERTS

Carlson, Handwriting Expert, Tangles With Paul Schenck in Follette Trial

Attorney Paul Schenck and Milton Carlson, famous handwriting expert, came to grips again yesterday in Judge Keetch's court, where former Justice of the Peace Follette is on trial, accused of perjury before the grand jury, and battled strenuously all during the day. The pair have opposed each other in many famous criminal cases and are adepts at scenting the strategy presented for their bewilderment.

Mr. Carlson, in answer to questions put by Special Prosecutor William J. Clark, had testified that the writing, "Ruth Allen or Geo. Allen," placed on a check for a package containing $700, left at a drug store, had been put there by Follette. Numerous specimens of the defendant's writing had been produced in court, one exhibit being the court calendar kept by him.

Discussion arose between Mr. Carlson and Mr. Schenck as to the double "ll's" in the handwriting, and the attorney took the expert entirely through the calendar, demanding that he make a symbol on each of the occurrences of those letters. Contested "ll's" were exhibited to the jury.

Mr. Schenck set a trap for Carlson, but the latter, sensing the sinking earth below him, scrambled out, to the discomfiture of the attorney. Mr. Schenck was reading from the transcript of the morning session. He came to a point where Mr. Carlson seemingly contradicted himself, but the witness, who was a school-teacher before he was a handwriting expert, pointed out a semicolon and a conjunction, which changed the meaning.

"Then we'd better have the reporter make that semicolon a period," said Mr. Schenck. "I want your meaning to be clear."

"Oh, that's all right," replied Mr. Carlson. "I don't want to criticise the reporter. Just leave it as it is."

"Never mind all that," interposed the court. "Go on with the trial."

Bank Employees Fail to Identify Bandit Suspects

Charles Griffith, assistant manager; C. B. Beck, escrow clerk, and Miss M Nason, book-keeper, of the Vermont agency of the Commercial National Bank failed at Central Police Station yesterday to identify any of four suspects gathered in by the police as the men who robbed the agency last week. The robbers obtained $1100.

The bandits were known to have used a blue Marmon automobile in the robbery and Asst. Capt. Cato, Asst. Capt. O'Brien and Detective Lieutenants Cahill, Thompson and Bartley found such a car, they said, at 235 East Santa Ana street, Walnut Park. There they arrested Friday night Harry Morgan, 32 years of age; his wife, Mrs. Katherine Morgan, 30, and Jack Armstrong, 32.

They left Mrs. Morgan in the house and watched it, with the result of arresting the following night George Martin, alias Everett Brown. Sunday night they arrested in a hotel at Seventh and Maple streets Jos. S. Stanley, alias Ed G. Thompson. These have been held for investigation.

The three bank officials said the men under suspicion resembled the robbers somewhat, but they could not be sure they were or were not the right men.

CASES DISMISSED

In harmony with the rule agreed upon by local Federal judges that in cases where nothing had been done for a year, dismissals are to follow, a score or more such cases were ordered stricken from the calendar yesterday by U. S. District Judge Bledsoe.

Amusements—Entertainments

...alifornia

GOLDWYN PRESENTS VICTOR SEASTROM'S PAGE FROM LIFE ITSELF

NAME THE MAN!

MAE BUSCH, CONRAD NAGEL, NORBERT BOSWORTH, PATSY RUTH MILLER and CREIGHTON HALE.

Miller's

8TH RECORD WEEK

MARION DAVIES

in the Cosmopolitan Production

"Little Old New York"

and—WILL ROGERS in

"Two Wagons, Both Covered"

...RIC AUDITORIUM Sta at 8 o'Clock

L. E. BEHYMER PRESENTS

UKRANIAN National Chorus

Alexander Koshetz, Conductor

Tomorrow Eve.

Farewell Matinee, Jan. 26.

Prices 50c to $2.00. Entire lower floor reserved. Patronized Opera, Sunday tonight. Seats on sale West Box Office and Behrel Music Co.

Performances, Com. Thurs. Mat., Jan. 24

ANNA PAVLOWA

and her Russian Danseuse with her Ballet and Orchestra.

Seats Now on Sale, West Box Office, Auditorium Bldg., and Behrel Music Co.

Direction Mgr. Above Box Offices for

Vilmir de Pachmann

Polish Pianist

Thurs. Eve., Jan. 31. Sat. Mat., Feb. 2.

KOLB AND DILL

Still a Few Good Seats

HURRY

POSITIVELY LAST TIME SUNDAY NIGHT, JAN. 27

Opera Week of Monday, Jan. 28

STORIES OF THE FOOL

ORDERS NOW

WEDNESDAY MATINEE; SAT. MATINEE;

Palmer Photoplay Corp. Presents the Most Entertaining Show in Town

"JUDGMENT OF THE STORM"

BY ETHEL STYLES MIDDLETON

With an All-Star Cast, including Lloyd Hughes, Lucille Rickson, Myrtle Stedman, George Hackathorne and others.

MACK SENNETT Presents HARRY LANGDON in "SHANGHAIED LOVERS"

MISSION

...ON ATHLETIC CLUB

BOXING TONIGHT

MAIN EVENT

JIMMY KRAMER vs. JOHNNY O'DONNELL

SEMI-WIND-UP

JOE SCHLOCKER vs. EDDIE DIGGINS

FIVE HIGH-CLASS PRELIMINARIES.

Ringside, $3; Santa Fe Gallery, $1; Reserved Section, $2, $1.50 including War Tax. Section reserved for Ladies. Take Santa Ana car to Seventh or Vernon Ave. Cross-town.

SEVENTH AT HILL

"AMERICA'S FINEST" —VAUDEVILLE

CONTINUOUS SHOWS 1 TO 11 P.M.

NAT "CHICK" HAINES

ON BROADWAY SERIES A SHEBAS in "YES, MY DEAR"

MELO ? ? ?—BARABAN & GROHS CO.—

STON & MANLEY—WARMAN & MACK—

CLIFFORD & GREY.

WITH SUPERB CAST INCLUDING DAVID CURWOOD'S "THE BROKEN SILENCE"

SECOND WEEK

THIS FREEDOM

All Los Angeles is talking about this Photodrama!

Orpheum

NORA BAYES

McLAUGHLIN & EVANS

REGAN & CURLISS

SIGNOR FRISCOE

ROCKWELL & FOX

ARNAUT BROS.

LES SPLENDIDS

ENID MARKEY & CO.

MATS. WED. AND SAT.

Thomas Wilkes Presents

MARGARET LAWRENCE

(by arrangement with Sam H. Harris)

"IN HIS ARMS" By Lynn Starling

FLASHES

IT SPARKLES

ORPHEUM BILL SHOWS ALL BRIGHT ACTS

By Grace Kingsley

Coming out of the silence is the best little thing our picture stars are doing these days. Now it is Enid Markey, former film star, who is appearing at the Orpheum this week in a clever little farcical playlet, called "Here Goes the Bride." We were used to seeing Miss Markey emote on the screen, so it was a surprise and a delightful one to see her put the "new" in "ingenue." Bert Robinson wrote the sketch, which is a frothy bit of delightful nonsense about a bride who calls the wedding off because there are thirteen people present at the ceremony, and ends by marrying an old lover. There are some amusing lines.

"Oh, I do hope," sniffs the bride, "that they won't call the taxi-driver in to make a fourteenth, and have him yawning in my face. Of course, he would yawn. After all, he sees going on in his taxi, he couldn't possibly get a thrill out of a wedding!"

Miss Markey is very cute, pretty and appealing, with a charm that is all her own.

Those who don't know how to take these nutty boys, George Rockwell and Al Fox, had better not! They dress in street clothes, but go the limit in nut comedy, with Al Fox merely passively funny, but George working fast to big-laugh returns. Their string music with comedy obbligato is great, and the banana gag breaks the bullseye.

Two harmony charmers are Joseph Regan and Alberta Curtis, but why don't they give us more duets, instead of standing listening to each other? The girl is sweet and unspoiled looking, and the pair are the sort of people who live next door.

Better let the Arnaut Brothers keep you up, as, though on the closing shot, they are a gem of an act. Here are the prize clowns of the vaudeville world, with their bird flirtation a real bit of droll artistry.

Nora Bayes remains with a new repertoire of songs, gowns, fans and Peter Bayes talk, pleasing her admirers as much as ever.

Warming up the xylophone in fine style is Signor Friscoe, whom we are seeing for the XIth time, and whose ability to hit the xylophone for XX minutes straight and still come out full of pep, is X, the unknown quantity. His "Barcarolle" and "Dream Waltz" are mercifully soft.

Playing the comedy on xylophone are Les Splendids, sisters, who cleverly twirl on a little table.

Rex Ingram Writes

From Rex Ingram, director of "Scaramouche," the feature now drawing crowds at the Criterion, who is now making "The Arab," for Metro down in Tunis, comes an interesting letter addressed to Howard Strickling, and dated from Paris, just before the writer left for Africa:

"I have been up to my eyes in work, chasing all over North Africa and up into Switzerland to see my mother—for the first time in twelve years!

"The newspaper statements which were attributed to me—of which two clippings have reached me—are both misquotations and incorrect. But they sounded like good copy, so I suppose they were grabbed.

"I said to a reporter that I expected to come over here later in my life and remain in France part of each year. In fact I am completing arrangements for the purchase of a sculptor's studio here in Paris on the other side of the river.

"My statements in regard to the making of the pictures for the box-office applied to the film industry in general and are the views I have always expressed. Making them appear as a criticism of the American studios was just an effort on the part of the European film critics to divert the criticism from themselves.

"I am doing most of my casting in Paris and the Prefect of Police is, I believe, going to release one of my characters from jail to play in the production.

"I am sorry I cannot have Eddie Connelly with me, but I am afraid that the trip to Tunis and roughing it in the desert would be too much for him. Which leaves the success of 'The Arab' in doubt, as it will be the first picture I have not had him in.

"Europe and Africa are wonderful. I find I have become young again over here.

"I find, though, that with the exception of a few well-established artists, American painters are doing much more interesting things than Europeans. Certainly with the exception of Bourdelle, who has several pieces in the Musee de Luxembourg, there is no one over here now who can compare with Lawrie."

PICTURE TEACHES MORAL WITH JAZZ

There is a strong human lesson to be had in jazz, and the moral is forcefully conveyed in "Flaming Youth," a picture produced by First National, featuring Colleen Moore, which is now in its fourth and good-by week at the Alhambra Theater.

As forceful and significant as tragedy of life itself, the picture artistically and intelligently carries its moral lesson. To the director, John Francis Dillon, must go a great deal of credit, for he has put into this picture the explosive situations of a melodrama.

Colleen Moore, playing Pat, enacts her role with amazing realism, maintaining always her purer ideals despite her surrender to curiosity. Myrtle Stedman, playing the mother, once again demonstrates that she is an actress of no unimportant degree.

BABY DOLLS DIP IN FOUNTAIN OF YOUTH

With the Fountain of Youth and rejuvenation the topic of Los Angeles, the new Burbank show this week does its share to keep the theme before the public. The Baby Dolls have produced "Did She Really," which has to do with the modern girl and the girl fifty years ago. A marvelous beautiful scene is shown with a group of aging people taking a dip in the Fountain of Youth and coming out in all the beauty of their new form.

There are some very fascinating dances and effects intermingled with the comedy element of the production.

Stage Players Offer Brightness

In Cinema and Footlight Shows

Fay Compton and Lenore Ulric, who have seldom appeared on the screen, are gracing current pictures. Miss Compton is lending a vivacious presence to "This Freedom" at Tally's Broadway, and Miss Ulric is brightening "Tiger Rose" at Grauman's Metropolitan. Grace Travers, who returned to the Morosco this week after a long absence, in "Cornered," which will open tomorrow.

Pantages Has Another Story of Far North

If you enjoy snow scenes and mounted police action, you will, in all probability, like the motion-picture presentation, "The Broken Silence," which is showing this week at Pantages. This production, like others now showing, features blizzards, windstorms and a hero who is a member of the mounted police. Zena Keefe takes the leading role, capably assisted by J. Barney Sherry, Robert Elliot and Gypsy O'Brien.

The vaudeville entertainment on the bill is rather dull except for a few bright spots here and there which outweigh considerably the uninteresting moments. Taking everything into consideration, the leading act can be said to be either the musical comedy, "Yes, My Dear," or the hilarious act of Milo, the mysterious. The musical skit is crammed full of light comedy, aided by a bevy of beautiful girls and a "handsome man" known as Nat ("Chick") Haines.

When we get to the act of Milo, the question mark, the first thing we must say about it is that it concerns a man who travels de luxe on freight cars and picks up all the noises around the farms and then tries to imitate them without the aid of a mechanical contrivance. He gets away with rooster crowing, mule braying, canary singing and everything else but the way our radio program comes in.

Clifford and Grey play with a few hoops and have the usual juggling feature in their act. Warman and Mack, billed as the "Two Melodious Chaps," do everything else but what they are programmed for, while Marston and Manley have a few humorous lines with the greater part of the act composed of foolish chatter that doesn't mean much. Baraban, Groh and Company have a pantomime novelty that is somewhat different from the ordinary run, interpreting fantastic dances and character songs.

Opening and Closing Acts Best of Bill

All the poor acts are not always given the opening and closing spots on a vaudeville bill. Once in a while the really worth-while offerings on the list are delegated to these positions. As an example, people who come late to the Hillstreet this week, or leave early, are rather out of luck. Both acts are snappy and entertaining, while the others are merely routine.

Dezso Retter opens the bill with a one-man act that moves so rapidly you find him doing something else before you have had time to tire of what he started with. Tumbling, juggling, posing, and a little afterpiece in which he wrestles with himself, constitute his program. His comedy entrance as a scouse isn't quite as funny as it was meant to be, but the rest of the act is very good. The posing, especially, is rather hilarious after you realize that it's all in fun.

Margaret Severn closes the bill with a group of solo dances, with a piano solo or two, while she is changing costumes, by Valery Cunningham. Miss Severn is graceful and has several original numbers. Her Benda mask dances are particularly interesting.

A short but delightful concert is offered by Elsa Ruegger, 'cellist. Her numbers are of the less popular type, "Trees" being the best known of her selections.

"The Son Dodger" is a rather drawn-out attempt at condensed musical comedy. Harry Coleman is the star, who has a few humorous scenes. Some pretty girls (whose songs do not carry) and an occasional clever line, are bright spots of the act.

Douglas Leavitt and Ruth Mary Lockwood have another musical and comedy act. Seed and Austin in "Things and Stuff" complete the bill with some fun. Seed's final fall is unusually mirthful. "The Huntress," with Colleen Moore, is the screen feature of the week.

UKRAINIAN CHORUS TO SING TONIGHT

While Gen. Charles Dawes, representing America, is taking France by storm, Los Angeles will give welcome this week to two famous organizations from Russia. The Ukrainian Chorus under Conductor-General Alexander Koshetz will appear in song tonight and tomorrow evenings, while on Thursday morning Anna Pavlowa and her company arrive.

The fifty singers from Ukrainia (formerly Little Russia,) the newest republic, were gathered together just at the close of the war by Alexander Koshetz, famous in Europe as a composer and leader. They were chosen in open competition, their personnel there is the true democratic combination of life's strata. Three priests, a portrait-painter, a duchess, a banker, one lawyer, a physician and two university professors and the leading dramatic soprano from the Petrograd Opera are among the leaders of these modern troubadors.

AIRPLANE SAVES DAY FOR COMPANY

An airplane was rushed into service in transporting film from Los Angeles to the company on location during the filming of "Judgment of the Storm," Palmer Photoplay's screen drama, now in its second week at the Mission.

The company was snow-bound near Truckee when static electricity in the air ruined thousands of feet of film. Several thousand feet of negative were required, immediately, otherwise there would be a big wait in idleness by the entire company until the transportation lanes were open to ship the film in by the usual method.

A message was hurriedly sent to Los Angeles, where a consignment of film was placed in an airplane and transported to the company at Truckee within a few hours after the hurry-up call was first received at the office of the film company.

'SCARAMOUCHE" DRAWS CAPACITY AUDIENCE

Living up to its record established in New York, where it is now in its fourth month at the Forty-fourth-street Theater, "Scaramouche," Rex Ingram's cinema conception of Rafael Sabatini's adventure-romance, is drawing capacity attendance at each performance at the Criterion.

Ramon Novarro has the title role, while Alice Terry plays the feminine lead of Aline. Lewis Stone as the Marquis, and George Seigmann as Danton are other principals in the cast, while more than 10,000 people appear in the huge ensembles.

An elaborate inspirational prologue, "The Birth of the Marsillaise," featuring Mme. Rose Dione, who also appears in the picture, and a musical interpretation by Adolf Tandler and his Criterion artists, are included in the presentation.

DRIVERS ASK RISE

Garbage Men's Request Goes to Council Committee

Day and night garbage collectors yesterday asked the City Council to increase their pay 50 cents a day each, as they said in their letter to the Council, many of them had large families and the loss of overtime pay, which was recently cut off by the Board of Public Works, made it difficult for them to meet household expenses. The Council referred the request to its Finance Committee.

PLAYDOM

FINDS COMPOSER HERE

LILLIAN GISH ARRANGES FOR "ROMOLA" SCORE

By Edwin Schallert

That Lillian Gish remembers well and favorably the work of Lou Gottschalk, as the composer and adapter of the music used for D. W. Griffith's "Broken Blossoms" some several seasons ago, is indicated in that she has selected him to prepare the score to accompany "Romola" which she is now filming in Europe. Mr. Gottschalk is highly elated over the commission. Particular interest centers in the fact that he will have to go abroad to write the accompaniment as a part of the contract. He will leave this city in a few days, sailing from New York for abroad February 6, on the Steamship Paris.

Miss Gish will complete the picture some time in March, and will then return to the United States. Mr. Gottschalk will be abroad for one month in order to look at the picture as completed, and also to consult with the star, and her director, Henry King. Dorothy Gish, as it is known, is playing a part in the feature with Lillian.

Mr. Gottschalk's services were obtained because of his work on the score for D. W. Griffith's "Broken Blossoms," and he plans to write an original musical interpretation for the film adaptation of the novel by George Eliot, if there is sufficient time.

During his sojourn in New York, prior to his departure, and also on his return, he is to make arrangements for the production of the stage burlesque "Julius Sees Her," a part of which was given some time ago at the Writers' Club. The book and the lyrics for this were written by Harvey Thew and the music by Mr. Gottschalk.

The first showing of "Romola" will probably take place in the late spring.

Mae Busch Renews Contract

A long term contract with Goldwyn has been the reward of Mae Busch for her performance in "Name the Man," which Victor Seastrom directed, and which is now showing here. Announcement of the fact that Miss Busch was re-engaged by the organization has been made by Vice-president Abraham Lehr.

Since playing in the Seastrom feature, Miss Busch has done a comedy role in "Nellie, the Beautiful Cloak Model," and more recently was lent to Finis Fox to appear in "The Woman Who Sinned."

Immediately after finishing this picture she was taken ill with a cold, but has now recovered and expects to begin work on another production soon.

The Days Doings

The sets are under construction for Charlie Chaplin's next picture, a comedy, in which he himself will star, wearing his familar costume of oversize shoes and baggy breeches, with tricl coat and cane and mustache to match. The sets are regarded as an indication of an early start on the feature.

Final scenes have been shot on "True as Steel," the Goldwyn picture, which Rupert Hughes has been directing from an original.

Nita Naldi wears a high white Gainsborough wig in some of the scenes of Herbert Brenon's feature "The Breaking Point." She portrays an actress in the story.

Marc McDermott, who recently finished an important part as the father of Dorothy Vernon in Mary Pickford's "Dorothy Vernon of Haddon Hall," has been added to the cast of "The Sea Hawk," which Frank Lloyd is making into a picture.

Heifetz Again Displays His Superior Art

Playing to an audience that taxed the capacity of the house, Jascha Heifetz, violinist, gave his second recital here last evening. His program included the Bruch Concerto in G Minor, and shorter numbers of popular order.

This violinist, because he is so perfect a virtuoso, never fails to please and indeed to dazzle his audience. Added to this the fact that his interpretations are always entirely lucid, he is one of the few artists who appeal broadly to every type of music lover.

The Concerto, it is almost needless to say, he played technically faultlessly, for this is true of practically everything he does. Yet one feels in a way that this is the thing to say, because it is most outstanding. His interpretation was musicianly and perfect in this way, yet scarcely inspired.

Numbers like the Perpetuo Mobile he plays impeccably; again Wieniawski's "Scherzo Tarantelle" he drops from his finger-tips with the utmost ease. The Bach "Air on the G String" was performed with a rich luscious tone. Saint-Saens "Havannaise" and "Valse Paraphrase" by Hubay held the audience spellbound.

A beautiful arrangement of the Sibelius Nocturne from his interesting suite, "Voices from the Land of a Thousand Lakes" has been made for violin, and Heifetz rendered this with a throbbing and almost passionate tone. Yet everything is always perfectly controlled, and the music never carries him beyond his cool and self-possessed attitude.

In analyzing his playing it may be said that his strict adherence to the laws of expression account for his hold on his public. His rhythms are always intact, his broader conception of the composition ever evident, and his tone clean, clear and even in the softest passages, positive and sweet. He plays fast passages softly, crescendoes and decrescendoes his longer notes; he brings out his accents, as Schumann so aptly put it, by "playing softly between accents." He controls his bow with easy accuracy, and fingers the most difficult passages with a flawlessness that is superb. If he does not always move one, he none the less always excites admiration.

Other numbers played were En Harmonie in D Minor (Achron) and "Tambourin" (Rameau-Achron.)

Particular mention is to be made of his accompanist, Isador Achron, who played with the most finely graduated dynamics, corresponding to those of the soloist, which have been heard in a season or two. His pianissimo work in the rapid numbers was a background of velvety beauty.

Theaters—Amusements—Entertainments

Grauman's Rialto

At Six-foot Breakfast Table One Mile Long

The Marriage Circle

Ernst LUBITSCH production

GRAUMAN'S Million Dollar Theatre

The town is hurrying—

Only 6 days more.

NORMA TALMADGE

ASHES of VENGEANCE

LOVES THAT BURN AND LIVE FOREVER IN "THE ETERNAL CITY"

GRAUMAN'S METROPOLITAN

Everybody loves "TIGER ROSE" in Belasco's Unforgettable Play

Lenore Ulric TIGER ROSE

DAVID BELASCO'S

with the 5 LITTLE MAIDS

GRAUMAN'S HOLLYWOOD EGYPTIAN THEATRE

HOLLYWOOD BLVD. & McCADDEN PLACE

Everybody says: "the greatest picture the world has ever seen!" It has everything!

CECIL B. DE MILLE PRODUCTION

THE TEN COMMANDMENTS

Story by Jeanie Macpherson

A Paramount Picture

Presented by Jesse L. Lasky and Adolph Zukor

Two shows daily. Seats reserved. Patrons requested to be seated by 2:15 and 8:15. Prologue presented on exactly at the minute. Seats at Sherry's, Behrel Music Co. Always cool seats outdoors.

Presented by Paramount's Palaces

"A Night in Paramount's Palaces"

100 artists on the stage

MOROSCO THEATER BROADWAY NEAR 8TH

An instantaneous hit. The theater fairly rocks with laughter.

"CORNERED"

A 4-Act Comedy Drama by Dodson Mitchell.

THE EXAMINER SAYS:

"New play at Morosco full of delightful situations."

THE TIMES SAYS:

"'CORNERED' winning crowds at the Morosco."

THE HERALD SAYS:

"Another triumph."

Matinee Thursday 2:30. Curtain rises nightly 8:30.

HILLSTREET THEATRE

ORPHEUM CIRCUIT

9th and Hill

12:45, 2:30—CONTINUOUS—11:30 P.M.

Vaudeville and Photoplays

Dezso Retter 9:10 8:20

ELSA RUEGGER 8:29 9:04

Douglas Ruth Mary LEAVITT & LOCKWOOD 8:43 9:20

"THE SON DODGER" 7:04 9:40

With Harry Coleman & Co.

Matinees Mon. to Fri., Incl., 40c | Nights & Sat. Matinee, 55c | Sat. Night, Sun. and Hol., 65c | Children, Any Seat, Any Time 15c

Dave Seed 4:10 SEED & AUSTIN 7:24 10:10

MARGARET SEVERN 4:32 7:47 10:32

Exclusive Photoplay 1:55 4:45 COLLEEN MOORE 8:00 10:40

In "The Huntress"

"Let Not Man Put Asunder"

The Chune BROADWAY This Week Only!

The ISLE OF VANISHING MEN

The Most Remarkable and Strangest of All Photoplays. Your last opportunity to see it.

"THE LIFE WORK OF WM. F. ALDEN"

Also Comedy—Newsreel—Vardon's Movies 11 to 11 Daily; 25c, 35c, 50c; Nights, 50c

HIPPODROME Vaudeville Main St. at 4th

Most unusual story ever filmed! "RADIO MANIA" With Grant Mitchell.

6 Feature Vaudeville Acts 6

Continuous Daily 1 to 11. Sunday 12 to 11 P.M.

FINE ARTS GRAND AT 9TH 827-977

NOW PLAYING The Belasco Success "TIGER! TIGER!" By EDWARD KNOBLOCK Direction FRANK ELLIOTT

Evenings 8:30 50c to $1.50. Mats. Wed. and Sat. 2:30—50c to $1.00.

CINDERELLA ROOF SIXTH STREET AT OLIVE

MATINEE DANCE TOMORROW AND SATURDAY HERB WIEDOEFT'S ORCHESTRA

NOTHING CLEARS AWAY PIMPLES LIKE POSLAM

Girls who use Poslam never have bad complexions! Its soothing, concentrated medication simply drives pimples and blackheads away like magic. Try it yourself. At all druggists, 50c.—[Advertisement.

FREE

Tonight at 7:30 o'Clock

MOVING PICTURE

—3 Reels—

of operation of the

Fontana Estate

Largest Diversified Farm in the World

at our

Display Office at

615 South Olive St.

The Fontana Estate offers beautiful country homesites of 2½ acres up with assured income from fruit and poultry. These may be bought at lowest cost on easy terms.

If you cannot see the picture, write us for full information.

MAIL TODAY

FONTANA FARMS CO.,
615 Olive St.,
Los Angeles.
Please send your booklet on Fontana Opportunities.
Times 1-22
Name .....
Address .....

SAYS SHE LOOKS TWENTY YEARS YOUNGER

Tells How he Did It With a Home-Made Remedy

Mrs. E. H. Boots, a well-known resident of Buchanan county, Iowa, who darkened her gray hair, made the following statement:

"Any lady or gentleman can darken their gray or faded hair, and look twenty years younger with this simple remedy, which they can mix at home. To half a pint of water add 1 ounce of bay rum, one small box of Barbo Compound and ¼ ounce of glycerine. These ingredients can be purchased at any drug store at very little cost. Apply to the hair every other day until the gray hair is darkened sufficiently. It does not color the scalp, is not greasy and does not rub off. It will make a gray-haired person look twenty years younger.—[Advertisement.

END THAT VILE CATARRH!

Don't wait until catarrh has destroyed your hearing before making an earnest, intelligent effort to check the disease. Get busy now and relieve all disagreeable symptoms by inhaling the delightful, soothing vapor of "Deo" each night and morning.

"Deo" is a harmless combination of pure eucalyptus and other antiseptic, healing oils. When heated gently it is converted into a pleasant vapor that quickly clears the head and begins at once to heal those raw, inflamed membranes in the nose and throat. It reaches every part of the nasal cavity, where liquids and sprays never go, destroying germs and helping to restore the affected tissues to sound condition.

Leading druggists everywhere sell "Deo" in 50c tubes or jars. Use it daily and you'll soon forget that you ever had catarrh. Satisfactory results guaranteed or money back. Dennis Mfg. Company, Makers, Berkeley, Cal.—[Advertisement.

Paid Fancy Prices

"I paid an international authority on diseases of the stomach $1,500 and he didn't do me five cents' worth of good. I have been to various Spas in Europe, as well as this country and have spent fully $30,000 fruitlessly in search of a cure for my stomach trouble. Naturally I lost faith in any remedy for my case. My wife's brother had taken Mayr's Wonderful Remedy and praised it so highly that I tried it and am now entirely rid of that trouble." It is a simple, harmless preparation that removes the catarrhal mucus from the intestinal tract and allays the inflammation which causes practically all stomach, liver and intestinal ailments, including appendicitis. One dose will convince or money refunded. At all druggists. —[Advertisement.

ROAD EXTENSION OUTLOOK BRIGHT

Completion of Arroyo Seco Work Seems Sure

District Forester Here to Confer on Plans

Approval From Washington Expected Promptly

With appropriations for road work [illegible] the State Highway Commission and the National Forestry Service agreed upon, the extension of the Arroyo Seco Road from its present point of termination through the Angeles National Forest to the San Gabriel road now seems an

G. Redington of San Francisco, district forester, at the head of the National Forestry Service of California and Nevada.

Mr. Redington, who is at the Stowell Hotel, is spending several days in the city to confer with

in regard to preliminary plans for the proposed Arroyo Seco extension, fire prevention and other matters pertaining to the work of his department.

"The Arroyo Seco project, which has been under consideration for some time, began to assume definite shape at a meeting of representatives of the various parties in interest, conducted in San Francisco on the 10th inst.," said Mr. Redington. "At that time it was agreed that Los Angeles county would appropriate $300,000 toward the project, the State Highway Commission will advance a like amount and the forestry service agreed to recommend an appropriation of $150,000. Of course the action of the forestry department will have to be approved by Secretary of Agriculture Wallace before it becomes effective, but the Secretary has usually sanctioned such recommendations heretofore, and there is no reason to doubt his doing so in this instance."

PLANS TENTATIVE

The plans for the new road, which as yet are merely tentative, call for the building of a loop from Arroyo Seco to San Gabriel by way of Mt. Islip, a distance of [illegible] found impractical, an alternative is proposed in the connecting of Arroyo Seco and San Gabriel by a road running parallel with the branch of the San Gabriel River known as West Fork, leaving out Mt. Islip altogether.

The projected road has the approval of the local Auto Club and other organizations here, as well as the county officials, the State Highway Commission and the forestry service, Mr. Redington said, and representatives of these various agencies will make a survey of the territory affected on Thursday to determine which route would be preferable, and at what point work had better be started. It is hoped that actual construction may be begun some time during the present year.

PROJECT IMPORTANT

"The building of this road is especially important from the standpoint of fire protection," said the district forester. "It will furnish any easy means of access to regions that can now be reached only with difficulty by fire-fighters, in case of a conflagration. Aside from that, it will improve the recreational facilities afforded by this part of the national forest, especially such as relate to the establishment of summer camps. The improvement of recreation grounds is one feature of the work of the forestry service to which we are paying more attention each year."

In this connection, Mr. Redington took occasion to commend the co-operation given his department by Los Angeles county, stating that the efforts put forth by the citizens here to assist in fire prevention and preservation of the watershed cover exceeded those of any other place in the United States adjacent to the national forests.

PRAISE ACTIVITIES

"I consider the recent organization of the Southern California Conservation Association one of greatest movements in the country in the direction of checking the waste of natural resources, particularly as they relate to the conservation of the water supply," he declared. "The people of Southern California realize the importance of the preservation of their watersheds, and with the assistance of this association, which includes the Chamber of Commerce and the Auto Club and now numbers about 100,000 members, it should be possible to reduce the impairment of the cover areas to a minimum."

The District Forester also referred briefly to the subject of reforestation, to which the National Forestry Service is now annually devoting an increasing amount of effort.

"It is a well established fact that large sections of Southern California were once heavily forested," he said. "With the advent of settlers, the trees gradually disappeared, largely through the careless handling of fire. But there is no reason why the hills should not be reforested, provided the public could be impressed with the necessity of protecting the young trees. Sufficiently extensive experiments in the line of tree planting have already been carried on in this section to demonstrate the feasibility of reforestation. The tree planting work of your county forester here, S. J. Flintham, has been especially commendable. In San Dimas Canyon, Mr. Flintham now has a plantation of 1,000 young pines, whose rapid growth show that trees will flourish here if given a chance.

"In a few days I expect to call on Charles N. Miller, regional executive of the local Boy Scouts, to enlist his aid in interesting the scouts in the planting of trees. The scouts in some other sections of the State have already taken up this work with gratifying results, and I am confident that the local members of the organization will do as well."

PATIENTS TO HEAR HEIFETZ

Jascha Heifetz will play this afternoon for the patients of the Duarte Sanatorium, maintained by the Jewish Consumptive Relief Association of California. Josef Achron, his pianist, and his manager will accompany the violinist to Duarte. Mr. Heifetz delayed his departure from Los Angeles in order to play at the sanatorium.

BOY ADMITS TEXAS CRIME

Confession Made to Los Angeles Police After Tour of Country; Pal in Jail

(Illustration on Picture Page.)

"What's the use? There's nothing in it, this crime business. I thought I could get away with it. I did. But only with the money that I got out of it and temporary liberty. My pal didn't get away with anything. He was arrested. But there was one thing I couldn't get away with. And that was an easy conscience."

His eyes lowered with a self-conscious humiliation, but with a proud set to his shoulders that indicated he had wrestled with and conquered one of the greatest mental problems of his life, Clyde Rose, 17 years of age, of Hanley, Tex., yesterday confessed to Assistant Captain Cline in the detective bureau that he, with Floyd Goldsmith, a schoolboy pal, had held up and robbed a collector for the Piggly Wiggly Grocery Company of $3600 in Fort Worth, Tex., on December 16.

MOTHER TARRIES

Rose appeared at police headquarters of his own volition. He entered the detective bureau and asked to see the captain. Unhesitatingly Rose disclosed to Capt. Cline his implication in the robbery. He wore a suit of good clothes, neatly pressed. His hair was well brushed and his linen immaculate. He pronounced each word of his unusual confession with an emphasis which indicated he was relieving his mind of a great load.

"So, you see," he said, "I didn't get what I thought I would. I milled around, saw a lot of country and different sights trying to evade the law. But I found after a few days that I didn't get any kick out of it. I was always troubled, always thinking of my mother back in Hanley and what she was thinking about me. I wondered if she knew. She had always shared my secrets. I felt worse about keeping this one from her than I did about the crime that I committed. That was what hurt. I wanted her to know that I was sorry. But I couldn't tell her that without telling her what I had done. It was too much for me. I wasn't free.

NEATLY DRESSED

I got to Los Angeles on the 9th. I always wanted to see Los Angeles. But I didn't enjoy anything here; I couldn't. And, captain, the first thing I've enjoyed since pulling that job is coming in here today. I know what I've got coming to me. But I don't fear that. It's just mother I'm thinking about. And my pal, too. He's standing the gaff for what he did, and I want to stand it for him. Send me back as soon as you can. I want to let them know the truth. It was my first job, and it's my last."

Rose told how he and his pal, who he named as Floyd Goldsmith, had stuck up the collector, how they had rented a car and fled to Dallas, Tex. There, he said they had parted, Goldsmith returning to Fort Worth with half of the loot, where he was quickly captured by the police and placed in jail. With his half of the loot, $1500, Rose went, he said, to New Orleans, then to Cuba, back to New Orleans again, then to Memphis, Little Rock, Ark., and finally here. Fort Worth police authorities have been notified of the youth's surrender, and Rose will be held in the City Jail here pending advices from the Texas city.

QUIZ LIKELY IN "LOSS" OF MAN IN JAIL

Shake-up in County Offices to Fix Responsibility for Case May Follow

C. F. Wiedemann, a wizened little man accused of statutory offenses against four little girls of Pasadena, was released from custody and the charge against him dismissed yesterday by Judge Keetch after a half hour inquisition to determine the responsibility for his residence in the County Jail from September 27, 1923 to the 12th inst. with no one the wiser.

As a result of Judge Keetch's questioning it is probable that the District Attorney's office will institute a new and efficient system of handling cases arising in the county to prevent a recurrence of the Wiedemann affair, which, admittedly, was "everybody's business and nobody's business."

Justice Morton of Pasadena, before whom the defendant was examined last September, was exonerated by the court yesterday, who proceeded to delve into the reason for Wiedemann's being "lost" for three months in the County Jail. Wiedemann was brought to the County Jail after his commitment, by the constable, it developed, and then was completely lost sight of. Deputy Sheriff Betts, who has charge of the records in the jail, stated that he didn't know Wiedemann was in the building, because, during the last year and a half, the officers there had hardly been able to carry on to routine business, without attempting to make a thorough check of the prisoners in the institution.

Former Dep. Dist. Atty. Clark trying the Pollette case, explained to the court the difficulties of the District Attorney's office in keeping track of the cases out in the county. Attorney Paul Schenck, explained how the code held on the subject.

"There must be some system henceforth," said the court. "The magistrates should take care to see that the authorities in the Hall of Records are advised of the outcome of the case and the disposition of the prisoners."

Trade Name for Highest Quality Avocado Sought

To protect the consumer against the purchase of inferior avocados the California Avocado Association is offering prizes for a trade name to be used only in connection with first-quality fruit. The consuming public is unacquainted with characteristics of good avocados and, according to the association, has paid high prices for poor fruit, particularly since the windstorm of December 9, 1923, when inferior and immature fruit was dumped on the market.

Anyone is eligible to submit one or more names. So far as possible the names suggested should express the characteristics of the avocado. The one suggesting the name selected will receive twelve avocados a month for a year. Second prize will be twelve avocados a month for six months. The next eight prizes will be one dozen avocados. Every participant will receive an avocado recipe booklet.

The contest closes March 1. Suggestions should be mailed to California Avocado Association, 2160 East Seventh street.

STOLEN CAR REPORT

Thefts for Twenty-four Hours Set At Seventeen

Seventeen automobiles, including five Fords, three Chevrolets, two Buicks, two Studebakers, a Maxwell an Oakland, a Cleveland, a Chandler and a Cadillac, were taken yesterday by automobile thieves from the city streets, according to reports to the theft bureau of the Automobile Club. The list follows: Buick touring, 250290 (1922); Chevrolet sedan, 1975 898681; Ford coupe, 679490 (1923); Studebaker touring 823001 (1924); Ford touring, 667262; Chevrolet touring, 665472; Oakland touring, 519949; Chandler coupe, 697300 (1923); Cleveland touring, 66454 (1923); Cadillac roadster, 534128 (1924); Ford touring, 556433 (1923); Chevrolet coupe, 564441; Ford coupe, 586672 (1923); Buick roadster, 669934 (1923); Studebaker coupe, 948249 (1923); Marvell sport, 804284; Ford touring, engine No. 4753464.

CAPS ADDED TO HAT LINE OF FACTORY

Robert Baer Company Announces Purpose to Branch Out

The Robert Baer Hat Company, which has a factory at 339-341 South Los Angeles street, announced yesterday that it had added a cap factory and would manufacture high-grade caps.

The cap line, the announcement said, would represent a wide scop of both styles and materials, with numerous innovations in design and construction. The product, it promised, would compare favorably with caps made in any part of the world.

The factory is operating with a small force now but expected to increase this rapidly soon.

PAULAIS AT BALL

EMPLOYEES HAVE ANNUAL MASQUE; PRIZES GIVEN

The Annual Masque Ball last night for employees of Paulais proved a huge success. The entertainment has been given each year since the organization was founded.

The program contained a recitation by Dorris Brattir; eccentric dance by J. Robinette, and a minstrel show in which were cast, William McKinley, William Coffin, Leonard Carpenter, Otto Hoehn, Boyd Lee, Elmer Vorir, W. Guthrie, Bud Christenson and Charles Thompson.

Prizes were given to the wearers of the best costumes and to the best dancers.

PERIOD FOR PAYING LICENSES EXTENDED

The time for paying quarterly licenses without penalty was yesterday extended by the City Council, upon recommendation of City Clerk Domingues, until the 31st inst.

WILL HONOR BURNS

Scots of Los Angeles will observe the birthday of Robert Burns Wednesday evening with a concert and dance at Music Art Hall, 233 South Broadway, under the auspices of the Caledonian Club. There will be bagpipe music, addresses and Scottish songs and dances. Burns was born 165 years ago.

WOMEN INJURED BY L. F. HUFFMAN'S AUTO

Mrs. Helen Carpenter, 47 years of age, of 7740 Hampton Court, received a broken knee-cap and severe bruises when she was struck by an automobile driven by L. F. Huffman of 342 Kerry avenue, at the intersection of Hollywood Boulevard and Orange Drive last night, according to the police. She was treated at the Receiving Hospital. Huffman was not detained.

DOG SHOW IN FEBRUARY

Third Annual Event of Shepherd Canines Scheduled

February 2 is the date set for the Third Annual Shepherd Dog Show, according to announcement made last night by Mrs. Elliott Dexter, president of the Shepherd Dog Club of the West. Location for exhibit is in Hollywood at Orange Drive and Hollywood Boulevard. Late entries and post entries have so enlarged the list that it may be necessary to seek another location.

The exhibit will be for one day only. Post entries are to be received by Sherwood Hall, 2160 North Fair Oaks avenue, Pasadena, until Friday night.

W.C.T.U. TO MEET

The Los Angeles W.C.T.U. will meet on Thursday afternoon at 2 p.m. at the First Methodist Church at Eighth and Hope streets. "Around the World With the White Ribbon," will be discussed by Mrs. Allice S. Wheeler, Dr. M. Lew Hutchins, Mrs. Belle White, Mrs. M. T. Rumels and Mrs. M. B. Scarce. The public is invited.

"One of Los Angeles' Greater Shops"

Blackstone's
BROADWAY AT NINTH

First Week That Last

Devotees of the Vogue Find Blackstone's Ever Linking Vogue and Val

Dame Rumor or Dame Fashion

Which? The fleeting or the permanent? The new in name or the new in fact?

These are the fine points of Blackstone discrimination that exclude Fashion's ventures and bring to you only Fashion's virtues.

The new while it is truest—the true while it is newest—the most in style and wear for the smallest cost, week in and week out—that is what it means to choose your fashions here.

SPRING FASHIONS ARRIVING DAILY PRESENT A VISTA OF ALLUREMENT

For Women, Misses, Juniors, Girls and Tots

FASHION FLOORS—BLACKSTONE'S (SECOND, THIRD AND FIFTH)

Schools and Colleges

San Diego Army and Navy Academy

Division "A" school under the University of California rating and in the "M" classification of the War Department, one of only two schools in Southern California as distinguished. It is one of only two military schools in Southern California which have earned full accrediting at West Point.

Special Notice

Additional accommodations for students will be ready by Feb. 1st and spaces will be reserved for the second semester in order of the receipt of the applications.

Although several new cottages were erected this fall, the Academy has again reached its capacity in the upper school so that the new buildings are necessary.

Wire or write

Col. Thos. A. Davis, Pres.
Pacific Beach, Cal.

LEARN ELECTRICITY

Electrical experts are in big demand at high pay. A complete course at National with thoroughly practical training in all branches of the electrical business. Short day and evening courses in Armature. SPECIAL LOW TUITION RATES NOW IN EFFECT. Call or write for information.

NATIONAL AUTOMOTIVE SCHOOL
4002 S. Figueroa Street.

High School in 2 Years

NEW SEMESTER STARTING FEBRUARY 4th.

Y. M. C. A. HIGH SCHOOL 715 SO. HOPE ST.

Schools and Colleges

Learn Touch Typewriting

Special Rate for Typing: Day School

OUR SECRETARIAL COURSE

will prepare you for a position where you can [illegible] PERSONALITY and BUILD for the future.

Comptometry, Burroughs and Monroe

Machine Bookkeeping, Banking, Accounting, Law, etc. Grade and High School work. Individual instruction. Call, write or phone for free catalog.

MACKAY BUSINESS COLLEGE

An Exclusive Private School for Future Business

EGAN SCHOOL

Drama—Motion Picture—Music—Expression—Languages

Established 21 years. Drama and Its Allied Arts. Private and Class Instruction. All Branches. Fifteen Recognized and Distinguished Instructors. Hundreds of successful Graduates. Special Dept. Ballroom Dancing. Class Lessons Monday, Wednesday and Friday evenings. Private Lessons Daily. Saturday afternoon, 2 to 5. Private lessons by appointment.

1254 S. Figueroa St. Telephone [illegible]

Gardner School for Boys

735 S. ALVARADO ST., NEAR WILSHIRE

Los Angeles' leading day school. Small classes. Individual instruction. For terms Phone Drexel 6114—Gardner School for Boys

Military

URBAN MILITARY ACADEMY

39th YEAR

A School of Distinction, supervised by [illegible] Military, enthusiastic and Willard at Wilshire Blvd.

PASADENA MILITARY ACADEMY

ship and character training. Military, Athletics, Scholastic Training. Music. Every modern convenience. Write or call at school N. Alva 44 near Colorado St.

PAGE MILITARY ACADEMY

A Big School for Little Boys. Its plans in America's greatest Universities. Opened throughout the year. Enter any day. D. No. 7, Box 302. Phone [illegible] Headmaster.

Not best because largest, but largest because best.

GIRLS—Boarding and Day School

URBAN SEMINARY

A select day school for girls—High School and Junior College. Ideal environment, on the crest of the Palisades, overlooking the Ocean. Ave. at Montana, Phone Santa Monica [illegible]

...ne's
...TH
First With Fashion That Last

Vogue
...one's
... and Value

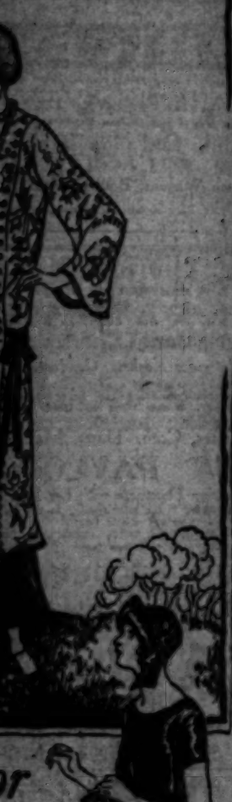

...NG DAILY
...UREMENT
...nd Tots

Schools and Colleges

Touch Typewriting
...e for Typing: Day School, 512; Night, 5...
R SECRETARIAL COURSE
...tuition where you can use ...
...UILD for the Future.
...y, Burroughs and Monroe Calculating
...Banking, Accounting, Law, etc. Special ...
...of Work. Individual Instruction. ...
...SINESS COLLEGE, 906-8 S. Hill
...clusive Private School for Future Executives.

...GAN SCHOOL
...Kindergarten, Grammar, Secondary ...
...Drama and its Allied Arts. Music and ...
...Recreational and Physical Training. ...
...Special Dept. Ballroom Dancing, ...
...Tuition and Friday evening classes. ...
...to 5. Private lessons by appointment. ...
...Telephone 262021.

School for Boys and Girls
...ALVARADO ST., NEAR WESTLAKE PARK
...ading day school. Small classes; individual ...
...Phone Drexel 6116—Holmes Garden Palisade

Military
...N MILITARY ACADEMY
...A School of Distinction. ...
...equipped barracks. ...
...riding, swimming pool. ...
...Wilcox at Melrose Pl.

...NA MILITARY ACADEMY—Accredited ...
...preparatory. Ages grades 5 to 12. ...
...Day Pupils accepted. 607 ...
...ing Military, Athletics, ...
...Modern conveniences. ...
...on 64-acre Colorado ...

...A Big School for Little Boys. ...
...its class in America. ...
...modern throughout the year. ...
...D. No. 7, Box 982. ...
...Headmaster. ...
...Not boat because largest, but ...

...—Boarding and Day Schools
...BAN SEMINARY

LOST. FOUND. STRAYED—And Stolen.

DOG lost, bull pup, 8 months old, ears and tail not cropped; all white except ...; answers to name "Jack"; ... street vicinity; reward. Call ... FRASER, 214 Pike, Long Beach.

DOG LOST—Police female, 2 months old, ... gray and tan; answers to name of "Major"; $50 reward for return of animal. ... Call Glendale or address 1000 ... RD. MARK.

DOG LOST—English Bull Terrier, female, ... white; in Hollywood, Name "Betty." ... Reward. 1942 ... PHONE 434-666, Reward.

DOG—Setter, Llewellyn, white and black ... mark. Call 5, F. C. A., 2021-J.

FUR LOST—Natural lynx fox fur, Saturday ... morning, near Cahuenga ave., Hollywood ... Reward. PHONE 422-06.

GLASSES lost with automobile attachment, ... between A. P. T. Rents Motors and ... Call at phone 512 S. GRAND. LIBERAL ... NOT L. Reward 0811. No stop payment.

GLASSES LOST—Gold rimmed glasses on ... Saturday, Call Main 8260 or ... 1040 ESTRELLA AVE.

GLASSES lost, black tortoise shell rims; ... day. Care mailed Dentzel's. PHONE ... 815-406. Reward.

HANDBAG LOST—Light brown leather ... 1/2 inches, two clasps, 2 inside ... white handkerchief, Library ... reward. 1736 ROCHESTER-BVD. 52706.

HORSES, 2 team grays, mare and horse, ... Reward. Ph. 61888. 1454 W. 20TH PL.

LOCKET—Gold heirloom between Cincinnati and Asheville, Ohio or Kentucky, ... 6 th. CHESCRAFT ST. Gary 6364.

PIN—Round pin lost, ... gold, barbed, ... dent's residence. Liberal ... Phone 74118. 2047 LA SALLE AVE.

PIN LOST—Platinum bangle set wit. Diamonds. Reward $1000 ... return to 315 ... PLYMOUTH BLDG. PHONE ...

PICCALILLY DOG lost, ... tipped tan and ... answers to name of "Bobby." ... 2131 W. 23RD ST. Reward.

RING lost—At San Pedro Carnival, Cal. 4-diamond ... in platinum setting. ... be gratefully asked. F. W. ... 1548, 1912 E. 2nd St., Long Beach.

RING—Masonic diamond set ... Ben Hur ... lost ... Reward. PHONE ...

SABLE LOST—On Sunday at Ascot Speedway, ... Phone Glendale 2146, ...

WATCH LOST—Lady's gold ... watch, ... Saturday evening, either on Hoover, ... or 7th st. Reward. Phone 572021. ... PICKWICK HOTEL.

WATCH lost, Hamilton, Belle Mer. Reward $25. ... PHONE 63617.

LOST—Jan. 15th, between Lasky's Hollywood and Plaza at 6 o'clock p. m. ... platinum diamond ring set in ... and diamond set in smaller ones. ... Reward. Phone 673-316. ... 117 CHEROKEE PL.

LOST—BETWEEN 8TH & 9TH on HILL St. Lost at 9 a.m. Monday, small white silk thread ... initials ... Reward. HOLLY 5260.

SPECIAL NOTICES—Miscellaneous

HUNTERS & FISHERMEN! The Riverside Gun Club of Lower California grows more game than any other gun club in California. Last year 1000 ... more members now. Need for ... BUT HELPS. Los Angeles, Cal.

DIAMONDS WANTED. HIGHEST CASH PRICES PAID. L. D. COHEN, CONFIDENTIAL, 304 BK. ITALY BLG., 7TH & OLIVE.

LEGAL Advice free. W. MATTHEWS, Attorney, 210 Douglas Bldg. Broad. 6078.

Baths and Massage

PHYSIO-THERAPEUTICS with zinc, ozonite, ... massage, corrective exercise, ... and relaxing. Try our famous ... combination steam, electricity and hot ... for elimination of toxaemia and ... Special rates to ladies. Limited to ... first. 224 S. BROWN. Bus. 2220. Hrs. 9 ... to 10 p.m. Open Sundays.

GENUINE MASSAGE—OSTEOPATHIC. ... Miss. Chief Nurse. Graduate ... Hospital and Medical Colleges. ... Hours 9 A.M. to 9 P.M. Sundays 9 A.M. ... to 4 P.M. All rates, $150 to $2 ... HILL ST. Portsmouth Bldg. Suite 2nd ...

"WALDORF MASSAGE COLLEGE" ... Licensed by State Board of Health. ... to Prepare You for your examination, ... you can graduate and practice legally ... 1084. DIPLOMAS 1907 ESTD.

FLORENCE BARTON, Swedish massage, ... treatment, clean baths, electric treatments. ... Open both sexes. Hrs. 10-7. ... by appt. Sunday until 2. Suite 215 ... 318 W. 8TH ST., bet. Broad. & Hill.

HAIR, FACE AND BATHS, ALL METHODS. ... REDUCING AND DEVELOPING. ... Ladies $3 or by appointment; men $4. ... PARISIAN HEALTH INSTITUTE. ... 1205 So. New Hampshire. Rooms 507-8.

INSTITUTE of Electrotherapy with latest ... and most scientific methods. Ozone, ... ultra violet, scientific massage, ... attendants, both sexes. 1116 ... Phone 10-7-8. Sunday 10-1.

ELECTRIC Light Cabinet with ... Swedish massage ... Open both sexes. ... Phone 10-7-8. Sunday 10-1. ... CONSOLIDATED BLDG. 6th & Hill. 6th floor.

THAM & CORNELL NURSES' ... Graduate nurses, bed, with rubber ... steam cabinet and ... Lady nurse always ... 1126 S. 3RD ST. OFFICE 268.

CABINET by osteo., Swedish massage. Visit ... for home and therapist. Lady ... Hours 10-6. ... 214 W. HELLMAN BLDG.

ELECTRIC therapy Sun. baths, scientific ... massage, therapeutic sprays, ... Open 9 A.M. to 9 P.M. ... 1 P.M. to 9 P.M. 1 ... 1 HARVEY HARPER BLDG.

MASSAGE for arthritic rheumatism. ... VIOLET RAY for local cures. ... CHIROPRACTIC for health. ... 2nd floor, 327 W. 6. HILL.

NEWLY remodeled steam baths and ... Swedish massage. Ladies' Turkish ... 109 W. Broadway, Room 1. Main ...

TRY our rubberized steam baths and ... in Southern California, for that tired ... Reducing, massage and reducing. Lady ... 1000 S. SPRING, Rm. 3.

MASSAGE—Rubberized baths, ... both sexes. 9 to 9. Wilcox Bldg. ... 6th floor. 6151 S. MARIPOSA.

BLACK hair has lost ... of Azuma. Restored. 1 W. 30TH ST. 74045.

WHITE WATCH Shepherd Monarch ... Night-ft. Ft. Hills. ... 82

FOX terrier puppy, ... lost. Reward. ...

STRAY watch, man's ... Thurs., with leather strap. Reward. HOLLY 5260.

SPECIAL NOTICES—Miscellaneous

HUNTERS & FISHERMEN! The Riverside Gun Club of Lower California grows more game than any other gun club in California. Last year 1000 ... more members now. Need for ... BUT HELPS. Los Angeles, Cal.

DIAMONDS WANTED. HIGHEST CASH PRICES PAID. L. D. COHEN, CONFIDENTIAL, 304 BK. ITALY BLG., 7TH & OLIVE.

LEGAL Advice free. W. MATTHEWS, Attorney, 210 Douglas Bldg. Broad. 6078.

Baths and Massage

PHYSIO-THERAPEUTICS with zinc, ozonite, ... massage, corrective exercise, ... and relaxing. Try our famous ... combination steam, electricity and hot ... for elimination of toxaemia and ... Special rates to ladies. Limited to ... first. 224 S. BROWN. Bus. 2220. Hrs. 9 ... to 10 p.m. Open Sundays.

GENUINE MASSAGE—OSTEOPATHIC. ... Miss. Chief Nurse. Graduate ... Hospital and Medical Colleges. ... Hours 9 A.M. to 9 P.M. Sundays 9 A.M. ... to 4 P.M. All rates, $150 to $2 ... HILL ST. Portsmouth Bldg. Suite 2nd ...

"WALDORF MASSAGE COLLEGE" ... Licensed by State Board of Health. ... to Prepare You for your examination, ... you can graduate and practice legally ... 1084. DIPLOMAS 1907 ESTD.

FLORENCE BARTON, Swedish massage, ... treatment, clean baths, electric treatments. ... Open both sexes. Hrs. 10-7. ... by appt. Sunday until 2. Suite 215 ... 318 W. 8TH ST., bet. Broad. & Hill.

HAIR, FACE AND BATHS, ALL METHODS. ... REDUCING AND DEVELOPING. ... Ladies $3 or by appointment; men $4. ... PARISIAN HEALTH INSTITUTE. ... 1205 So. New Hampshire. Rooms 507-8.

INSTITUTE of Electrotherapy with latest ... and most scientific methods. Ozone, ... ultra violet, scientific massage, ... attendants, both sexes. 1116 ... Phone 10-7-8. Sunday 10-1.

ELECTRIC Light Cabinet with ... Swedish massage ... Open both sexes. ... Phone 10-7-8. Sunday 10-1. ... CONSOLIDATED BLDG. 6th & Hill. 6th floor.

THAM & CORNELL NURSES' ... Graduate nurses, bed, with rubber ... steam cabinet and ... Lady nurse always ... 1126 S. 3RD ST. OFFICE 268.

CABINET by osteo., Swedish massage. Visit ... for home and therapist. Lady ... Hours 10-6. ... 214 W. HELLMAN BLDG.

ELECTRIC therapy Sun. baths, scientific ... massage, therapeutic sprays, ... Open 9 A.M. to 9 P.M. ... 1 P.M. to 9 P.M. 1 ... 1 HARVEY HARPER BLDG.

MASSAGE for arthritic rheumatism. ... VIOLET RAY for local cures. ... CHIROPRACTIC for health. ... 2nd floor, 327 W. 6. HILL.

NEWLY remodeled steam baths and ... Swedish massage. Ladies' Turkish ... 109 W. Broadway, Room 1. Main ...

TRY our rubberized steam baths and ... in Southern California, for that tired ... Reducing, massage and reducing. Lab... 1000 S. SPRING, Rm. 3.

MASSAGE—Rubberized baths, ... both sexes. 9 to 9. Wilcox Bldg. ... 6th floor. 6151 S. MARIPOSA.

BLACK hair has lost ... of Azuma. Restored. 1 W. 30TH ST. 74045.

WHITE WATCH Shepherd Monarch ... Night-ft. Ft. Hills. ... 82

FOX terrier puppy, ... lost. Reward. ...

STRAY watch, man's ... Thurs., with leather strap. Reward. HOLLY 5260.

MEDICAL VAPOR bath with Gas...thermostatic control. ... Bring ... 1 ... 1 ... DAVIS, Rm. W. Bldg. ... Hrs. 10-5 ...

HYDRO BATHS, BEST MASSAGE, NEW ... WASH TREAT. STAY ALL NITE. ... TURKISH PERFE. 1793½ W. 7TH ST.

LETTIE I. WEBBER, scientific massage, ... chiropractic. Opens, 9a.m. ... 228 I. W. HELLMAN BLDG. 821-371.

OSTEOPATHIC & clinic massage, chiropractic ... Hours or office. ERICKSON, ... & C...., Suite 1, Pacific Bldg. 6th ...

ORAL ... ... massage and ... ...

...ED INDEX. Page

LOST, FOUND, STRAYED—Animals

DOG lost, bull pup, 9 months old, ears and tail not clipped, all white except brown spot covering one eye. Wife strayed twice around neck for collar. Reward. FRASER, 234 Pike, Long Beach.

DOG LOST—Police female, 8 months old, grey and tan. Answers to name of Pal, pet. $25 reward for information or return. Call 3850SW or address 1020 S. MAIN.

DOG LOST—English Bull Terrier, female, white. In Hollywood. Name "Betty." Wears red collar. Reward. Tag 36940. PHONE 634-05. Reward.

DOG—Setter, Llewellyn, white and black male. Call A. F. C. A., 2861 42.

FUR LOST—Natural bike fox fur, disturbs nothing, near Cahuenga ave. Reward. PHONE 452364.

GRAY collie lost with automobile attachment, Saturday p. m. in Santa Monica near car. Call or phone 819 GREAT ARMS BOT 2. Detroit 0811. Be sure present.

GLASSES LOST—Shell rimmed glasses on Monday last. Call Metro 3206 or 1804 E. STRELLA AVE.

GLASSES lost, black tortoise shell frame, by Chas. Mallard Dunner's. PHONE 63-694. Reward.

HANDBAG LOST—Light brown leather coin purse, van. case, 2 bills, mirror, Washington st. or Tenth, 8th car. Reward. MRS. MAXWELL. Bergen Apts.

HANDBAG LOST—Brown leather, Holly-wood, containing lantern, star motor's pencil and other valuables. Liberal reward. Phone 74110. 2047 LA BELLE AVE.

FUR LOST—Platinum baryon set with diamonds. Reward $100 if returned to 816 S. PLYMOUTH BLVD. Ph. 26S113.

POCKETBOOK lost, containing money and papers, also Elks' card with owner's name, between Venice and Santa Monica or on P. E. by L. A. Liberal reward. Notify A. McCARTHY, Stillwell Hotel, Grand ave. L. A.

RING LOST—At San Juan Capistrano, Cal., 4-diamond ring in handkerchief, Sunday morning. No questions asked. F. W. HAM. 1912 E. 2nd st., Long Beach.

RING—Masonic diamond in 6 on San Pedro car, near Broadway. Reward. Phone 66-628. Record.

SABLE LOST—On Sunday at Ascot Speedway, an Alaska sable necktieet. Liberal reward. Phone BEACON 21400.

WATCH LOST—Lady's gold wrist watch, between evening school on Isbell, Hill or 7th st. Reward. Phone 672051. PICKWICK HOTEL.

WATCH lost, wrist, Saks 5th. Reward $25. PHONE 826317.

LOST—Jan. 19th, between Loew's State Theater and Flower st. on seventh st., an engraved platinum ring with one pearl and small diamond and 12 diamonds on oval mount. Reward. Phone 673-516. 717 CHEROKEE ST.

BETWEEN 9TH & 4TH on Hill St. Lost at 9 a.m. Monday, small white silk thread, initials on corner. Reward. Very valuable to owner. Kindly return to Miss E. THRASHER, MERRICK & BUDDICK, 604 S. Hill st. Reward. 821-1005.

SAMPLE CASES, two containing druggist sundries. Lost on highway between Santa Ana and Santa Ana. Return to Orange Park and Santa Ana. Return to Orange Park and receive liberal reward. Call and leave at 227 So. L.-A. Angeles. Phone 881450.

LOST—Friday or Saturday of last week, a bill fold containing currency and pass book on California Bank. Reward will be given to MR. FARMER, Broadway Office of California Bank.

LOST—Sunday, between Compton and Los Angeles, probably near Watts, a black collie, lined with gray. Carries dogs. Phone LONG BEACH 628054, 535 American ave.

WOLF took scarf last Sunday afternoon between Beverly, Silver and Alvarado cars or Wilton Place, marked Hansson. Mowaken. 3017 MORGAN ST.

COLLIE LOST—"Sandy Walker" on collar. Finder please return to 639 S. LOS ROBLES, Pasadena. Fair Oaks 6415. Reward.

LOST—Reward for return of diamond tie pin, lost on Hollywood car, Sunday, 1st. SIEGLER & HARDING, Inc. 230 Story Bldg. Phone Metro. 4050.

LOST—Female hound. Dog has bet. Wearing blue leather O. R. FULLER. Liberal reward for return to 1300 S. FIGUEROA.

LOST—Brown fox fur on E. Colorado, between Broadway and Euclid, about 2:45 p.m. Finder please. Phone F. O. 8203.

HOLD dairy. The purse from an auto Carl st. Saturday afternoon. Please return the boys. 613 S. MARIPOSA.

BLACK braid toe bag, south of Santa Barbara. Reward. Ph. 821580 apt. 22.

FOX Terrier puppy, baby's pet. Reward.

WRIST watch, man's bet. Thurs., wide leather strap. Reward. HOLLY 2566.

SPECIAL NOTICES—Miscellaneous

HUNTERS & FISHERMEN! The Esmeralda Gun Club of Lower California gives more fish in the waters than any other club in California. Limited to 100 members now. Send for literature. Esmeralda Gun Club, 707 S. W.-M. BAY BLVD., Los Angeles. Cal.

DIAMONDS WANTED. HIGHEST CASH PRICES PAID. A. COHN. CONFIDENTIAL. 200 BRADBURY BLG., 7TH & OLIVE.

LEGAL advice free. W. MATTHEWS, Attorney, 210 Douglas Bldg. Metro. 4378.

Baths and Massage

PHYSIO-THERAPEUTICS with elec. sweats, bath, massage, corrective exercise, physical culture, etc. Try our human cabinet, combination of sweat, electricity and hot vapor for elimination of tapeworm and reduction of the body. Trial treatments free 2:30 to 4 P.M. DAILY. Hrs. 9 a.m. to 10 p.m. Open Sundays.

GENUINE MASSAGE—OSTEOPATH. Asst., Mason Grant, Myers & Hagan. Electric and Hot Air Cabinets. Electro-Vibratory Treatments. Hours 9 a.m. to 9 p.m. Sun. appt. Rooms 1 & 2, 2nd floor, 1st door south of 6th. HILL ST. Portsmouth Hotel, Suite 200

"WALDEN'S MASSAGE COLLEGE" 30 FLOWER ST. Recognized by Federal and State Governments. Is open for new students, private or class lessons. Largest and best established city 1924. DIPLOMAS GIVEN.

FLORENCE BARTON, Swedish massage, medicated steam baths, electric treatments. Open both sexes. Hrs. 10-7. 20 years in Los Angeles. 1918 W. 8TH ST., bet. Bdwy. & Hill.

MASSAGE AND BATHS, ALL METHODS. REDUCING AND DEVELOPING. Ladies 8-8. Gents by appointment. 2nd floor, 327 ½ S. HILL.

NEWLY opened medicated steam baths, Swedish, Montana, Electric Vibrator treats. 108 N. Spring st. Rooms 2, Hrs. 8-7.

VISIT our multicolored steam baths and lobby in Swedish massage, for that tired feeling. Rheumatism and neuritis Lab-oratory. 108 N. SPRING, Rm. 2.

SWEDISH massage cabinet baths, open both sexes, 9 to 9 p.m. Sun. 2 to 6. UNION LEAGUE BLDG., 2nd & Hill.

MILDIC VAPOR bath with Oste.-electricity treatment. Ladies' private parlors. MAY BATH, 256 W. 52nd Pl. Hrs. 10-8 30

TURKISH BATHS, BEST MASSAGE NEW BLOOD WASH TREAT. STAT ALL NITE. 1017½ SOUTH HOPE. 17953½ W. 7TH

LUCILLE I. WEBER, scientific massage, electric administration. Opera, Symphony suites, 228 I. W. HELLMAN BLDG. 881-771.

THOROUGH Swedish massage, chiropractic treatments, home or office. ERICSON, D. C., 10 years' exp. DRE 5c. 42 S.

STAR Japanese baths and massage, inter nal bath, rub baths, oil rubbing. Open both sexes. 275 N. San Pedro

MME. DALZELL, Swedish olive oil, alcohol rubs, vapor baths, 9 to 9. 327 S. OLIVE

BRITA BLDG. 420 Spring. Hrs. 9 to 8. Sun. 10 to 1. Ladies' and gents' Turkish, Russian, Swedish, electric baths. Rates $1 per day. Phone 61 Broadway.

McCATAH steam baths, Swedish manipulation. Open both sexes. 410 UNION LEAGUE BLDG., 2nd-Hill Entrance.

NEWLY opened Turkish bath, lady, gentleman. Massage. 248 S. Hill. Phone 61 Broadway.

FREEMAN vibro baths, $1; sweats, massage, $1. 1st floor, 241½ S. HILL.

THE MARK OF ELECTRIC TREATMENTS 304 E. GRAND, NEAR 4TH. APT. 5

MASSAGE, bath, sweats, open both sexes and Sunday. 506 STANFORD AVE.

FIRST-Class massage, bather, open sunday. Open both sexes. 1015½ S. GLEN.

WOOD, expert Swedish masseuse, treatments at lady's home. ANGELUS 7224

Schools and Colleges

Touch Typewriting

...ete for Typing: Day School, $12; Night, $5
...R- SECRETARIAL COURSE
...n teaches where you can understand as SHOWN
...ry, Burroughs and Monroe Calculating
...g, Accounting, Law, etc. Special Rates
...ow catalog. 882186 or Main 6696.
USINESS COLLEGE, 906-B S. Main

EGAN SCHOOL
...Music—Dancing. America's Foremost Exponent
...Grace, equal to Allied Arts. Music and Dancing Recognized and Distinguished Teachers
Special Dept. Ballroom Dancing under Mr. Egan's Personal Direction. Private lessons any time. Class evening, 8. Private lessons by appointment. Phone 562-61. Telephone 826061.

School for Boys and G...
...L ALVARADO ST., NEAR WESTLAKE PARK
...leading day school. Small classes; individual ...
...Phone Drexel 0114—Herman Gardner, Principal

Military

MILITARY ACADEMY
A School of Distinction. Its courses of study surpassed here. Its ... Building, surrounding rural ... Wilcox at Modesto St.

MILITARY ACADEMY—Accredited ... Grades 1 to 8. Day Pupils admitted 8:30 ... Military, Athletics. Catalogue. ... 44 near Colorado Bl.

A Big School for Little Boys. ... its class in America. Parents ... wonderful theory. Also Grades ... D. No. 7, Box 867. Phone ... Headmaster.
Not best because largest, but ...

S—Boarding and Day School

BAN SEMINARY
...school for girls—High School, Graduate ... ment, on the crest of the Palisades ... Ave. at Montana. Phone 32660. ...

LOST, FOUND, STRAYED—Animals And Birds.

DOG lost, bull pup, 9 months old, ears and tail not clipped, all white except brown spot covering one eye. Wife strayed twice around neck for collar. Reward. FRASER, 234 Pike, Long Beach.

DOG LOST—Police female, 8 months old, grey and tan. Answers to name of Pal, pet. $25 reward for information or return. Call 3850SW or address 1020 S. MAIN.

DOG LOST—English Bull Terrier, female, white. In Hollywood. Name "Betty." Wears red collar. Reward. Tag 36940. PHONE 634-05. Reward.

DOG—Setter, Llewellyn, white and black male. Call A. F. C. A., 2861 42.

FUR LOST—Natural bike fox fur, disturbs nothing, near Cahuenga ave. Reward. PHONE 452364.

GRAY collie lost with automobile attachment, Saturday p. m. in Santa Monica near car. Call or phone 819 GREAT ARMS BOT 2. Detroit 0811. Be sire present.

GLASSES LOST—Shell rimmed glasses on Monday last. Call Metro 3206 or 1804 E. STRELLA AVE.

GLASSES lost, black tortoise shell frame, by Chas. Mallard Dunner's. PHONE 63-694. Reward.

HANDBAG LOST—Light brown leather coin purse, van. case, 2 bills, mirror, Washington st. or Tenth, 8th car. Reward. MRS. MAXWELL. Bergen Apts.

HANDBAG LOST—Brown leather, Hollywood, containing lantern, star motor's pencil and other valuables. Liberal reward. Phone 74110. 2047 LA BELLE AVE.

FUR LOST—Platinum baryon set with diamonds. Reward $100 if returned to 816 S. PLYMOUTH BLVD. Ph. 26S113.

POCKETBOOK lost, containing money and papers, also Elks' card with owner's name, between Venice and Santa Monica or on P. E. by L. A. Liberal reward. Notify A. McCARTHY, Stillwell Hotel, Grand ave. L. A.

RING LOST—At San Juan Capistrano, Cal., 4-diamond ring in handkerchief, Sunday morning. No questions asked. F. W. HAM. 1912 E. 2nd st., Long Beach.

RING—Masonic diamond in 6 on San Pedro car, near Broadway. Reward. Phone 66-628. Record.

SABLE LOST—On Sunday at Ascot Speedway, an Alaska sable necktieet. Liberal reward. Phone BEACON 21400.

WATCH LOST—Lady's gold wrist watch, between evening school on Isbell, Hill or 7th st. Reward. Phone 672051. PICKWICK HOTEL.

WATCH lost, wrist, Saks 5th. Reward $25. PHONE 826317.

LOST—Jan. 19th, between Loew's State Theater and Flower st. on seventh st., an engraved platinum ring with one pearl and small diamond and 12 diamonds on oval mount. Reward. Phone 673-516. 717 CHEROKEE ST.

BETWEEN 9TH & 4TH on Hill St. Lost at 9 a.m. Monday, small white silk thread, initials on corner. Reward. Very valuable to owner. Kindly return to Miss E. THRASHER, MERRICK & BUDDICK, 604 S. Hill st. Reward. 821-1005.

SAMPLE CASES, two containing druggist sundries. Lost on highway between Santa Ana and Santa Ana. Return to Orange Park and receive liberal reward. Call and leave at 227 So. L.-A. Angeles. Phone 881450.

LOST—Friday or Saturday of last week, a bill fold containing currency and pass book on California Bank. Reward will be given to MR. FARMER, Broadway Office of California Bank.

LOST—Sunday, between Compton and Los Angeles, probably near Watts, a black collie, lined with gray. Carries dogs. Phone LONG BEACH 628054, 535 American ave.

WOLF took scarf last Sunday afternoon between Beverly, Silver and Alvarado cars or Wilton Place, marked Hansson. Mowaken. 3017 MORGAN ST.

COLLIE LOST—"Sandy Walker" on collar. Finder please return to 639 S. LOS ROBLES, Pasadena. Fair Oaks 6415. Reward.

LOST—Reward for return of diamond tie pin, lost on Hollywood car, Sunday, 1st. SIEGLER & HARDING, Inc. 230 Story Bldg. Phone Metro. 4050.

LOST—Female hound. Dog has bet. Wearing blue leather O. R. FULLER. Liberal reward for return to 1300 S. FIGUEROA.

LOST—Brown fox fur on E. Colorado, between Broadway and Euclid, about 2:45 p.m. Finder please. Phone F. O. 8203.

HOLD dairy. The purse from an auto Carl st. Saturday afternoon. Please return the boys. 613 S. MARIPOSA.

BLACK braid toe bag, south of Santa Barbara. Reward. Ph. 821580 apt. 22.

FOX Terrier puppy, baby's pet. Reward.

WRIST watch, man's bet. Thurs., wide leather strap. Reward. HOLLY 2566.

SPECIAL NOTICES—Miscellaneous

HUNTERS & FISHERMEN! The Esmeralda Gun Club of Lower California gives more fish in the waters than any other club in California. Limited to 100 members now. Send for literature. Esmeralda Gun Club, 707 S. W.-M. BAY BLVD., Los Angeles. Cal.

DIAMONDS WANTED. HIGHEST CASH PRICES PAID. A. COHN. CONFIDENTIAL. 200 BRADBURY BLG., 7TH & OLIVE.

LEGAL advice free. W. MATTHEWS, Attorney, 210 Douglas Bldg. Metro. 4378.

Baths and Massage

PHYSIO-THERAPEUTICS with elec. sweats, bath, massage, corrective exercise, physical culture, etc. Try our human cabinet, combination of sweat, electricity and hot vapor for elimination of tapeworm and reduction of the body. Trial treatments free 2:30 to 4 P.M. DAILY. Hrs. 9 a.m. to 10 p.m. Open Sundays.

GENUINE MASSAGE—OSTEOPATH. Asst., Mason Grant, Myers & Hagan. Electric and Hot Air Cabinets. Electro-Vibratory Treatments. Hours 9 a.m. to 9 p.m. Sun. appt. Rooms 1 & 2, 2nd floor, 1st door south of 6th. HILL ST. Portsmouth Hotel, Suite 200

"WALDEN'S MASSAGE COLLEGE" 30 FLOWER ST. Recognized by Federal and State Governments. Is open for new students, private or class lessons. Largest and best established city 1924. DIPLOMAS GIVEN.

FLORENCE BARTON, Swedish massage, medicated steam baths, electric treatments. Open both sexes. Hrs. 10-7. 20 years in Los Angeles. 1918 W. 8TH ST., bet. Bdwy. & Hill.

MASSAGE AND BATHS, ALL METHODS. REDUCING AND DEVELOPING. Ladies 8-8. Gents by appointment. 2nd floor, 327 ½ S. HILL.

NEWLY opened medicated steam baths, Swedish, Montana, Electric Vibrator treats. 108 N. Spring st. Rooms 2, Hrs. 8-7.

VISIT our multicolored steam baths and lobby in Swedish massage, for that tired feeling. Rheumatism and neuritis Laboratory. 108 N. SPRING, Rm. 2.

SWEDISH massage cabinet baths, open both sexes, 9 to 9 p.m. Sun. 2 to 6. UNION LEAGUE BLDG., 2nd & Hill.

MILDIC VAPOR bath with Oste.-electricity treatment. Ladies' private parlors. MAY BATH, 256 W. 52nd Pl. Hrs. 10-8 30

TURKISH BATHS, BEST MASSAGE NEW BLOOD WASH TREAT. STAT ALL NITE. 1017½ SOUTH HOPE. 17953½ W. 7TH

LUCILLE I. WEBER, scientific massage, electric administration. Opera, Symphony suites, 228 I. W. HELLMAN BLDG. 881-771.

THOROUGH Swedish massage, chiropractic treatments, home or office. ERICSON, D. C., 10 years' exp. DRE 5c. 42 S.

STAR Japanese baths and massage, interval bath, rub baths, oil rubbing. Open both sexes. 275 N. San PEDRO

MME. DALZELL, Swedish olive oil, alcohol rubs, vapor baths, 9 to 9. 327 S. OLIVE

BRITA BLDG. 420 Spring. Hrs. 9 to 8. Sun. 10 to 1. Ladies' and gents' Turkish, Russian, Swedish, electric baths. Rates $1 per day. Phone 61 Broadway.

McCATAH steam baths, Swedish manipulation. Open both sexes. 410 UNION LEAGUE BLDG., 2nd-Hill Entrance.

NEWLY opened Turkish bath, lady, gentleman. Massage. 248 S. Hill. Phone 61 Broadway.

FREEMAN vibro baths, $1; sweats, massage, $1. 1st floor, 241½ S. HILL.

THE MARK OF ELECTRIC TREATMENTS 304 E. GRAND, NEAR 4TH. APT. 5

MASSAGE, bath, sweats, open both sexes and Sunday. 506 STANFORD AVE.

FIRST-Class massage, bather, open sunday. Open both sexes. 1015½ S. GLEN.

WOOD, expert Swedish masseuse, treatments at lady's home. ANGELUS 7224

Military

MILITARY ACADEMY
A School of Distinction. Its courses of study surpassed here. Its ... Building, surrounding rural ... Wilcox at Modesto St.

MILITARY ACADEMY—Accredited ... Grades 1 to 8. Day Pupils admitted 8:30 ... Military, Athletics. Catalogue. ... 44 near Colorado Bl.

A Big School for Little Boys. ... its class in America. Parents ... wonderful theory. Also Grades ... D. No. 7, Box 867. Phone ... Headmaster.
Not best because largest, but ...

Schools and Colleges

Touch Typewriting

...ete for Typing: Day School, $12; Night, $5
...R- SECRETARIAL COURSE
...n teaches where you can understand as SHOWN
...ry, Burroughs and Monroe Calculating
...g, Accounting, Law, etc. Special Rates
...ow catalog. 882186 or Main 6696.
USINESS COLLEGE, 906-B S. Main

EGAN SCHOOL
...Music—Dancing. America's Foremost Exponent
...Grace, equal to Allied Arts. Music and Dancing Recognized and Distinguished Teachers
Special Dept. Ballroom Dancing under Mr. Egan's Personal Direction. Private lessons any time. Class evening, 8. Private lessons by appointment. Phone 562-61. Telephone 826061.

School for Boys and G...
...L ALVARADO ST., NEAR WESTLAKE PARK
...leading day school. Small classes; individual ...
...Phone Drexel 0114—Herman Gardner, Principal

Military

MILITARY ACADEMY
A School of Distinction. Its courses of study surpassed here. Its ... Building, surrounding rural ... Wilcox at Modesto St.

MILITARY ACADEMY—Accredited ... Grades 1 to 8. Day Pupils admitted 8:30 ... Military, Athletics. Catalogue. ... 44 near Colorado Bl.

A Big School for Little Boys. ... its class in America. Parents ... wonderful theory. Also Grades ... D. No. 7, Box 867. Phone ... Headmaster.
Not best because largest, but ...

S—Boarding and Day School

BAN SEMINARY
...school for girls—High School, Graduate ... ment, on the crest of the Palisades ... Ave. at Montana. Phone 32660. ...

SPECIAL NOTICES—Miscellaneous

Baths and Massage

MELROSE MINERAL SPRINGS ELIMINATES THE ACIDS & POISONS. Electric cabinet sweats and hot salonic baths. Treat for rheumatism, neuritis, sciatica, heart, stomach, kidney, liver trouble and all rectum conditions. Open both sexes. Abrams treats given. Dr.'s advice free. Yellow car "E" on W. 7th st. marked Melrose direct to garage. 1000 Melrose at Las Palmas. Hollr 5494

MAE E. CURTIS, massage, walk, elec. and violet ray, toilet articles, 537 S. FIG. MAIN 7, apt. 25, 10-6. 820-815.

ELECTRIC, violet & massage. KITTY FOX, 772½ 23½ S. Vermont. Ph. 856-1048.

CORA A. DEMOND. Massage and chiropractic ad.ustments. 921 W. 6th. 826-685.

MASSAGE—Reducing. Miss LANE, 1542 W. 7th. Rm. 1. Hrs. 8-8:30. Open Sun.

SWEDISH & scientific massage, Steam baths. HEALTH SHOP, 822804, 327½ S. Hill.

SULPHUR baths and toxy cure, both sex. Open 9 a.m. to 7 p.m. 820 S. Figueroa.

Medical

DRS. SNODEN & SNODEN, Specialists, 902 B-4 Pioneer Bldg., 532 S. Spring St., Los Angeles. Practice limited to chronic diseases, consultation, scientific, proven, physical methods. Modern, practical, dependable treatment. Home calls by appointment. Office hours, 9 to 12, 1:30 to 5. Sundays 10 to 12.

H. YUNG CO. CHINESE HERBALIST. EXPERIENCE WITH COMPLETE LINE OF HERBS AND TEAS. 126 MAIN ST. LOS ANGELES, CAL.

MEDICAL AND SURGICAL CLINIC— For men, women, children. Dr. Barlow, specialist, 20 years' exp. 2d floor, 270 SAN PEDRO. Main and 6th sts. Office hrs. 11 to 1 and 3 to 7.

PROSTATE Tube-Ridge cured, no surgery or drugs. Dr. Ridge and associates. DR. ALBERT THURLOW HUNT, D. O., 915 Wright & Callender Bldg. 7th st. & BROADWAY.

FAMOUS colon specialist, 20 yrs. exper. Most modern treatment. Dr. Lee, 1st floor, 215 W. 7th st.

VARICOSE VEINS of the leg cured while you work. Home visits. Dr. FLAMOLTZ, 402 Pine Bldg. 140 S. Bdwy. 804-457.

FREE chiropractic treatments. Exam. Call at Chiropractic. 221 S. HILL. 84081.

Osteopathy

TREAT., $10; a scientific drugless system. 710 Am. St. Bldg., 2nd & Spring. 672-943.

Optometry

OPTOMETRIC CLINIC
Examination of the eyes carefully made by graduate physician in practice of optometrists. Daily 9 to 5, Saturday to 12, Wednesday evening 7 to 8. L. A. SCHOOL OF OPTOMETRY, 744 Broadway, Calendar Bldg., 4th and Hill sts. 672827.

Detectives

EXPERT locators. Detective work in all branches. A. E. SMITH AGENCY, 372 Wilcox Bldg. Phone 821175.

DETECTIVE service, special drivers, bloodhounds, operators. RANKIN, 466 Douglas Bldg.

ALBERT J. CODY, 1213 S. Grand. Consultation free. Bp. 6949

Dentists

TOOTHACHE CURED—With a written guarantee. $20002.

Auto Trips and Travel Offers

LOW RATES to San Francisco, San Diego, Portland, Seattle and other West Coast points by Pickwick Stage, scenic highway route. Special coupe, touring coaches, limousines. Temporary depot while building new terminal, 6th and Maple. Best Los Angeles st. Metro. 1720. Broadway 1240.

CAR going to Texas take 1 or 2 passengers. Phone BDWY. 1777.

PRIVATE CAR going to El Paso, Fort Worth and San Antonio. MET 5665.

PERSONALS—Business

COMBS AND BARRETTES
Beautiful assortment of Spanish back combs, barettes and bracelets, studded with brilliants. Wholesale prices. THE CALIFORNIA COMB CO., 1441 W. Washington Bldg. 124 W. 4th st. Phone Main 3939.

REV. MARIE HARRY, Asst. Pastor Church of Spiritual Light. Public circles Tuesday, Thursday, 8 p.m. and 2 o'clock. Consultations daily 749 S. HOPE. Main 7956.

A YOUNG woman, stranger in L. A. has a very CLEVER AND PRACTICAL INVENTION which she would like some CAPITALIST to finance. Address K. box 97, TIMES OFFICE.

BLIND PUZZLED! WANT TO KNOW? See the Sightless Life Reader DR. OLIVER P. TROOP A. 1121 Crocker Office. 25 years' practice. Consultation $1 Full reading $2. Open Sundays and eves.

TALENTED CHILDREN. To register for music lessons. No charge. No reg. fee from tryout. Apply STUDIO, 921 W. 6TH ST.

WANTED—A licensed physician or chiropractor to occupy fine office and 1 room in new brick building. 6612½ W. WASHINGTON. Special inducements.

A RADIO set furnishes unlimited free entertainment, can be installed anywhere. Priced from $25 up. 1 EBERT CLAPHAM, 836 GRAVES, Beacon 3672, 1177 W. 3rd.

GENTLEMAN and wife organizing greatly needed newcomers' club. Method people only. Self-reference required. Address M., box 149, TIMES OFFICE.

M. K. NEYSA NAVARRE, PSYCHO-ANALYST. Consult her on all affairs of life. Hours 10 to 5. 1000 W. 7TH. Phone. PH. 71-946. 1000 W. 10TH ST.

WHO OWES YOU? We make them come through. No collection, no charge. J. GRAY. 325-26 PRYSON BLDG. 882-468.

ARE YOU INTERESTED IN HELPING HUMAN BEINGS at a profit? If so kindly address, for interview, 1 EBERT CLAPHAM, 836 H. W. Hellman Bldg.

DESK and office privileges in centrally located downtown office building, in exchange for services rendered. Address M. box 156, TIMES OFFICE.

PERMANENT WAVING—
...urls for $5. Wholly hand. $15. ...ENNETT'S PERMANENT WAVE 714 S. Hill. Wetherby Floor 824422.

PERMANENT waving, whole head $10. MORGAN BEAUTY SHOP, 922 W. 7th st. 827-1510.

MADAME MILLS—buy the Best. WORLD FAMOUS HEADER. Ladies only. 1828 S. HILL. Venice Apts. (Rear.)

CONSULT one who knows. JANETTE, 1304 S. Hill st. Richfield 6304-J.

PERSONALS—Business

KNOW THY FUTURE
KENDALL PSYCHIC SCIENCE
Established 25 Years
JEROME B. KENDALL, PH.D.
RELIABLE (LICENSED) ADVISER, CLAIRVOYANT, ABLE TEACHER AND PSYCHOLOGIST. INDORSED BY EMINENT PROFESSIONAL MEN THROUGHOUT THE COUNTRY. BANK AND PERSONAL REFERENCES.
Men and women in all walks of life consult this eminent scientist.
Life's perplexing problems explicitly solved by this gifted, reliable medium. If in TROUBLE or DOUBT over romance, affairs of the heart, seek the advice of one who can tell you your every wish and desire, and how to realize your greatest ambition in life.
JEROME KENDALL points out the sure road to success in business, love, marriage, health, happiness, domestic and personal affairs. Teaches development, power of control and influence. Knows what is best for you, and tells you where to go to it. All business strictly confidential.
SPECIAL READING, $1.
SATISFACTION GUARANTEED
Lessons and advice daily, 10 to 8. Thursday eve. until 9. Closed Sundays. Successful methods guaranteed. Appointment preferred.
MAID IN ATTENDANCE
1924 W. SIXTH ST.
Corner Westlake Ave.

100 MOUNTAIN CABIN SITES FREE

in Angeles Forest Reserve, situate on 5-year lease at $15 per year. Plenty water, deer and other hunting permitted. 2,000 ft. altitude, 2 miles good rock road. Plan 23 cabin communities. Apply I. N. L. A. one map for Gold Creek on cover Little Tujunga Canyon, and for THE WORD place, right of day. Choice sites to first comers.

HOWARD L. MORTON
SPIRITUAL ADVISER, TEACHER AND PSYCHOLOGIST.
HEALTH, BUSINESS, DOMESTIC AND ALL personal affairs advised upon; be sure what your troubles or desires may be, MORTON can help you. $1. Hours 10 to 5. Closed Sunday. 324½ S. BROADWAY, bet. Bdwy. 3rd & 4th.

TITLED gentleman (29) London university B.S. degree, private secretary to late society actress, is open for engagement. Tactful, diplomatic, versatile, accomplished in compilation of letters, publicity notices, advertising. Has own machine, salary secondary consideration. Will consider suggestion of country estate, or society lady or gentleman. Address M. box 131, TIMES OFFICE.

LEARN TO LIVE RIGHT
KNOW YOUR CAPABILITIES. YOUR FUTURE CORRECTLY REVEALED. Mediatorial sickness and business troubles exhibitated. Success assured. Divine Healer, 816 W. 10th, 10th and Pleasant, 2 doors west of Alvarado. Residence and office hours 9 a.m. to 9 p.m. Open Sunday. Private phone 58972.

I WANT to borrow $600 for 90 days from individuals who know human nature sufficiently to understand proposition. Am family man of good standing now profitably employed, but temporarily in a deficit of $ to. Can refer to twenty and will pay 10% interest for use of money. Phone HUMBOLDT 4305.

SPIRITUAL PSYCHIC ADVISER.
M. K. BERNARD, medium and teacher, 25 years' experience. Advises on all affairs of life, health, domestic or whatever your trouble may be. Readings $1. Hours 10 to 8. 444½ S. SPRING ST.

MADAME ROSE.
PALMIST. CLAIRVOYANT
$1—SPECIAL READING—$1
Reveals truthfully advice on all affairs of life, love, marriage, business, health, etc. Hrs. 10 to 8. Phone 10-2-3. 274 W. 9TH ST., cor. GRAND AVE.

EXLARGE your concentrance, send self-addressed envel. for full information. Helpful, confidential. Box 1, Station A.

ANYONE having notes or accts. against T. ...e, the person address T. box 138, TIMES OFFICE.

BUSINESS man going to Detroit Mich. (by rail) Jan. 24 desires co-ministers to reduce expenses. MR. WISE ...

LEGAL advice free. W. MATTHEWS, Attorney, 210 Douglas Bldg. Metro. 4378.

BOOK on prosperity and personal winning in life. Free from Rt. Rich-Mart, 614 W. 7.

MADAME FRANCIS RACINE, spiritual message medium. 1258 W. 1ST Open Sun.

RANCHO Golf Club membership for sale reasonable. 2350016.

MADAME GAZETTE, wonderful woman of mystery, reader. 1047 W. 7TH 54700.

NINE-ST Canyon Country Club membership with cabin. Bdwy. 3rd. Tampico. 782844.

PHONE rental mail service. Receive your mail, phone calls. Rent. PH. 826-911.

FIRST-CLASS massage, baths. Open Sun. Open 7th area. 1019½ S. OLIVE.

LONESOME CLUB. For St. Information. Stamp. No. 2. BOSTON ARCADE, Los Angeles.

FOR SALE—2 burial crypts immediately. Information ring up ANGELUS 1853.

BUSINESS ANNOUNCEMENTS—Miscellaneous

WANTED—Home washing. Call 976 S. KINGSLEY DR.

BROKEN SETS OF TEETH REPAIRED. 425 Byrne Bldg. 6th & Broadway. Main 8107.

FOX TRAIN PENS and PENCILS repaired. 307 GROSSE BLDG. 6th-Spring 7878.

LOS ANGELES CAN CO. MOVED TO 313 SAN FERNANDO ROAD. CAPITOL 9780

Income Tax Experts

HENRY W. BULLEN

Public Accountant and Auditor
FEDERAL INCOME TAXES
STATE AND LOCAL
Specialist Since 1904.
617 MERRITT BLDG. Phone 870-891.

ADVICE FREE—Your income tax figured accurately; prompt serv.; personal attn. rates reas. Open eves. 8am. Wed. 7-9. 1 to 9. 223 California Bldg. 3rd-Spring.

TAX RETURNS CHARGES $1 UP. Call 864-070, ask for Mr. COOPER. 502 Thorpe Bldg., 122 N. Bdwy.

ACCOUNTING, tax reports, systems, audits and trusts kept. Cr. & collections. Ref. 616 CHAPMAN BLDG. 870-54.

INCOME tax returns prepared, corporations, individuals. GOODFELLOW, 211-217 Macdonald-Strong Bldg. Ph. 874706.

CALL 825-561, Income Tax returns. Pacific-Southwest Audit Service. Lobby Wilcox Bldg. 206 S. Spring.

AUDITS—Systems, tax service, small set of books. Ref. Bank. 1 E. MOORHEAD.

INCOME TAX returns prepared from $2 up. S. GILLESPIE, 401 Bdwy. 826811

NAM-SON & YOUNG, 727 HIGGINS BLDG.

MCHALE AUDIT CO. 527 CONSOLIDATED BLDG. 69618.

INCOME TAX returns prepared. Books open for audit. Reas. 814-871.

NATIONAL AUDIT CO., 602 Wright-Callender Bldg. 64804.

SPECIAL terms on inventory. 311-320 Ch. 412 Pacific Finance Bldg. Met. 3481.

FEDERAL Inc. tax service. E. HUNT, 741 Consolidated Bldg. 872-868.

FORTNER'S INCOME TAX SERVICE. 234 SAN FERNANDO BLDG. 827284.

ASSOCIATED AUDIT CO. H. schmeltzer, 216 Douglas Bldg. 820361. Univ. 5548.

Attorneys and Counselors

CORPORATION
Organization and promotion in our own state. Whether interstate, federal, local, business or profession. Efficient service assured. McDONALD'S GENERAL BUSINESS CORP., 315 So. Broadway, L. A.

MORRIS ABRAHAM
ATTORNEY AT LAW
LEGAL ADVICE FREE. Husband and wife, property, damages, estates, wills. Open evenings also. Wed. 7 to 9. 900 CALIFORNIA BLDG., 22d and Bdwy.

L. CASWELL, ATTORNEY
ADVICE FREE. General practice, private confidential. 306 WESTERN MUTUAL BLDG., 821 W. 2nd st.

ALL legal matters, advice free. 340 DOUGLAS Bldg. 2nd & Spring. 874172. Phone Main 7957. Eve. ph. eve 6-9. Sun. 11-12.

FREE law relating husband and wife, property, injury, torts. 546 Douglas Bldg. Ex. 6-6.

COLLECTIONS over 41th, lowest charges; people for Cuthbert & Co. Bldg., R. 816.

W. R. BARNES, the Poor Man's Attorney, 322-8 WILCOX BLDG., 3rd and Spring.

Contractors and Builders

IF YOU HAVE A CLEAR LOT

We will lend you the full cost necessary and will build for you a home. Goodall bungalow or two-story.

OUR PLANS ARE FREE.

Our plans are original and consistent with the best class construction work to-day.

NO ADVANCE PAYMENTS.
NO FEES—NO BONUS.

No red tape. Plenty of money on hand to close loans promptly. Evening appointments made upon request.

BUILDERS' FINANCE ASSOCIATION,
Suite 408-10-12-14 Merritt Bldg.
Homer Laughlin Bldg.
215 S. Broadway.
Private Exchange 822-291.

START THE
NEW YEAR RIGHT
Our plan of financing enables you to own a
RESIDENCE, DUPLEX, BUNGALOW OR FLAT.
If you own a
LOT OR HOME
NORTHWESTERN BUILDING CO.
600 N. Western ave.
Holly. 2048 or 12057 Exc. Holly. 3490
WE INVITE INSPECTION.

THE PROVIDENT HOUSING SOCIETY OF AMERICA
Building, Financing and Gen. Constr. We guarantee to lower all others' bids. We will finance 80% of construction cost. FLORIDA BUNGALOWS built on lots not fully paid for. Third cash, bal. monthly. 3 rms. $702. 4 rms. $951. 5 rms. $1200. OFFICE—203 AMERICAN BANK BLDG. Cor. 2nd and Spring sts. Metro. 6914.

REPAIRS, alterations, new work, carpenter or cement, by day, job or per cent. Will furnish plans for dwellings or apartments free. If you have really good lot, clear, will finance the work. 1259 S. ALVARADO. Phone 20-2-3.

PAINTING, papering and decorating done right. Interior, exterior, tallsmar exec. plan. Phone DUNKIRK 3462.

25 YEARS PLASTERING. BRICK BUILDING AND FIREPLACE WORK PHONE 826-1.

ELECTRICAL wiring, bungalows, flats a specialty. Guaranteed work. ELECTRICIAN, 1701. 3250.

REMODELING my specialty, carpentering, cabinet work, etc. Inside-outside. T. E. MINER. 1702 Crenshaw blvd. 76a610

CONTRACTOR and builder, plans drawn, finances arranged

WANTED—HELP—Male

Salesmen and Solicitors

WANTED—

SALESMANAGER

For Downtown Real Estate Office. Capable of arranging and running the brokerage Dept. Want high of expense and one who is now employed and can show a successful record. Will pay salary and bonus. For interview

Apply to E. Tryon or H. Barker, TRUST REALTY INVESTMENT CORPORATION, 714 Smith (Hill) st.

All applications will be held strictly confidential. Phone Main 1204.

CREW MANAGERS
SALESMEN AND SOLICITORS
PROSPECTING SALE

NEW SUBDIVISION.
LARGE QUARTER ACRE LOTS
PRICED FOR QUICK SALE
[illegible] HIGHLY COMMERCIAL
THAN CAN BE OBTAINED ELSE-
[illegible] & LIMITED NUMBER OF
[illegible] IF YOU WANT IN ON
[illegible] SEE
[illegible] ON MR. KELLY,
[illegible] ST COMPANY,
[illegible] WESTERN

[illegible] PER MONTH.
[illegible] unless salesmen-
[illegible] month on highest
[illegible] Pico and Washington,
[illegible] we have
[illegible] sensitive-your salary plan.
[illegible] backed up with the co-
[illegible] very wonderful offer. Come
[illegible] 9 a.m. to 5 p.m. Sunday
[illegible] that's the
[illegible] It costs nothing to talk it over.
LAUGHLIN BLDG., 215 So. Broadway.
Suite 620-A.

SALESMEN—

We want men not afraid to work 6 hours a day. WE DON'T WANT HIGH POWERED MEN. Experience unnecessary. We will guarantee you $25 a week if you will qualify for it. $30 a week. Opportunity of a life time. Leads furnished. Call after 10 a.m.

SUITE 300 BARTLETT BLDG.
223 W. 7TH ST.

SALESMEN—

DON'T WASTE YOUR ENERGY ON AN UNSALEABLE PROPOSITION.

Our salesmen, with little effort, are making $100 a week. A short interview will convince you that we are offering a wonderful opportunity to a few men who can qualify. Call after 10 a.m.

604-4 CONSOLIDATED BLDG.
6th and Hill sts.

SALESMEN & SOLICITORS

If you are a salesman we want you. If you are a solicitor we want you. If you will allow us to train your entire time to the real estate business we will teach you. Earn while you learn. Our work is at its close in and around Los Angeles. If you can't call with us. Highest commission paid. See MR. ADELSBECK, 310 S. Hill street.

SUBDIVISION SALESMANAGER

We need a thoroughly experienced manager familiar with the enterprise method of selling. Prefer one who has a following. To the right man we can offer an unusually attractive proposition, with a big future and good pay from the start. Only those capable of taking charge of a force of salesmen with a proved record of results to take charge of this proposition. Address in handwriting, giving full particulars, experience, etc. Address H. box 68, TIMES BRANCH.

THREE subdivision salesmen for a new tract just opening. We have every advantage. Easy to sell and commissions paid promptly. Your home is now and this advertising will make plenty money. See MR. ELFERS at 2001 Gladys ave., cor. Ave. 40, on Eagle Rock car line.

FIVE REAL SALESMEN.

One of the largest subdivision organizations on the Pacific Coast wants good men. Your opportunity is here. Investigate it. Call 10 to 12 this morning for commissions and bonus. Call at
223½ WEST 6TH.

BIG SUCCESS
BIG PAY CHECKS
LIVE LEADS
EXPERIENCED CLOSERS
OWNERSHIP INTERESTS
High-class subdivision; syndicate, shooting now; 200% profit.
BANK 18 7TH STYLE
JOHN O. WARFIELD
233 Pacific Mutual Bldg.

REAL ESTATE SALESMEN
2 high-grade men capable of handling duct., 1 for income, good commission and bonus; live prospects and listings furnished; start Monday, 10 a.m.
CUNARD INVESTMENT CO.
Hollywood Blvd.

SALESMEN AND SOLICITORS
To sell attractively priced, beautifully situated subdivision property near Belvedere. Apply between 8 and 9 a.m. Mr. Cox.
MERRICK & BUDDICK, INC.
409 S. Hill st. 221-186

REAL ESTATE SALESMAN.

CHEVROLET SALESMAN

We have an opening for a live salesman. One man made $1400 first week. Experienced man considered. Excellent proposition to right man. HUGH M. KRICE, Chevrolet Dealer, 225 N. Verdugo, Burbank.

SECURITY SALESMEN

For a conservative financial house paying dividends. Company offered by well-known local financiers and business men. Issue prior over to investorial shops. Only those able to show clean record and means themselves wanted. Call bet. 9 & 3. 1107 CITIZEN'S NATL. BANK BLDG.

SECURITY salesmen, give this your attention. Our future business responsibilities in manufacturing of staple line for which there is big demand. You can make some quick money with us. Live leads and instructions. Mr. Hershey, give strong support in your selling. See MR. BOYNTON, 328 Douglas Bldg.

SALESMEN.

To sell our exceptionally broad settlement and sickness protection. Contract with the company. Apply in person between 10 and 11:30 a.m. Occidental Life Insurance Company, Mr. Sackett, Room 1232 Merchants National Bank Bldg.

SALESMEN WANTED.

Wanted—8 men who are not salesmen, but who will work with me. I need them. We are making big money and you can do likewise. See Office Mgr., Room 430 MARSH-STRONG BLDG.

SALESMEN, SUBDIVISION

Come on here this is the best in L. A. You can make real money if you will work. Must have car. We pay for same

See MR. TAYLOR,
825 So. Western ave.

SALESMEN

I want a particular type of man for a permanent connection. Good pay. Character references essential. Full particulars at interview. 320 METROPOLITAN THEATER BLDG.

SEVERAL of our salesmen averaged $100 per day in commissions during December. We have room for a few good men. No boomers or advance artists need apply. Call bet. 9 and 11. 1107 CITIZENS' NATL. BANK BLDG.

WANTED—2 real estate solicitors for high-class foothill property; liberal commission. Apply 1002 VISTA BLDG. Wednesday morning next, 8:30 to 11 o'clock.

WANTED—HELP—Male

Salesmen and Solicitors

SALESMEN.

SMASHING SALES DRIVE.
Advertising campaign.
New prices starting.
RACTONDY PARK.
West Washington at Normandie
Washington Blvd. Gardens
10 Trains.

Top high class sales manager with organization, and one or two good salesmen wanted at once, we furnish proposition. Salesmen on our leads make $40 a minimum.

$40 A MONTH.

Our prices and terms are low, see Mr. Cox, 3031 W. 7th. EVANS CORP., 6041 Pearce Blvd. 434-435.

CREW MANAGERS
AND SALESMEN
FOR ALHAMBRA.

20 minutes from Fifth and Broadway on Valley Boulevard. Activity and tone of it. See it. Wonderful street improvements planned. ornamental lights, etc. Building starting immediately. Homes and business. Alhambra district. The East Side is scheduled for most sensational rush for property of this century. See for yourself. Investigate MISSION SQUARE on Valley Boulevard at intersection of San Gabriel Boulevard. Mr. Morey, Sales Manager, or see Mr. Wilson at

BUSINESS DIST. DEVELOPMENT CO.
MERCHANTS NAT'L BANK BLDG.

SALESMEN.

NO MATTER HOW GOOD A POSITION YOU HAVE NOW YOU CAN BETTER YOUR SELF WITH US. THE WORK IS PLEASANT AND THE POSITION PERMANENT. AND YOU CAN EARN SEVERAL HUNDRED DOLLARS PER WEEK. COME IN TODAY AND TALK IT OVER. LEADS FURNISHED.

512 STORY BLDG. LOS ANGELES
7TH AND BROADWAY.
204 ELWYN BLDG., PASADENA.

SALESMEN AND WOMEN
Real Estate Office Series
Both sexes welcome.
Efficiency department curious way every SYMPATHETIC TALK. SEE J. A. HILL, TUESDAY EVE., JAN. 22.
No one admitted after 7:30 p.m.

"DOGS BELLS AND SOME-BELLS"
Speaker A. STAR SALESMAN
AN ENTERTAINMENT FEATURE
The Salesmanship Head
for Mr. Valle and students of
LA SALLE EXTENSION UNIVERSITY
Personal vocational advice given by appointment only. 512 S. Hill, Suite 714.
EXP-ARE 1 fee 1-60. Courses $49.

SALESMEN.

Wanted three real salesmen with cars, splendid selling proposition, first unit sold out in eight weeks; we pay big commissions; you must be willing to work; we have a wonderful unit; ever given sale, cheap, give very best terms; engage an efficient corps of solicitors; we operate strictly legitimate; investigate; 2nd-floor lunch daily; join our flying squadron and get the money. Call before 11 a.m.

GEORGE THORNE CO.,
215-216 Hunt Bldg.

SALESMEN

Wholesale dry goods house wants salesman experienced in selling general line goods to travel near-by territories. Guarantee a commission. Must have car. Apply 801 SO. LOS ANGELES ST.

SALESMAN—Opportunity for 6 experienced salesmen with manufacturers' representative of article in universal demand by hotels, offices and homes, 40 per cent; straight commission. Exclusive territory available, Los Angeles and vicinity. Give information regarding age, experience and references. Address NN, box 161, TIMES OFFICE.

SALESMEN to sell sickness and accident policies, paying for life for either, with rest regular or bonus commissions; particular set e, monthly or quarterly pay. Contract direct with company, affords rare opportunity. Apply 10 parson, 10 to 11:30, MR. SACKETT, Mgr. Natl. 7th and spring sts.

SALESMAN WANTED—We can use two good men for city and state. Our men make $100 to $150 a day, depending on their willingness to work. You get paid every day. Call at Room 521 HAMBURGER BLDG., 2nd and Main, 9:30 to 11 a.m. All former Hogar salesmen get in touch with the office at once.

REAL ESTATE SALESMAN,
Established office in Santa Monica P.-O. Block, West Hollywood, has exceptional opportunity to offer live man; going to extensive we will train present office assistant to take charge as branch manager. Address K, box 249, TIMES OFFICE.

SALESMEN, $50

We want a man for double position who is a real salesman, and will guarantee $50 a week to right man. Must be between 25 and 35.

Apply 643 S. Olive. Room 316.
MR. BURTON

SALESMAN WANTED—

High caliber, energetic man to handle clean-cut, high-class, profitable proposition in California of similar nature. Agents now making big money. Next six months big harvest time. Connection with us and state splendid profits. Come early. 206 DELTA BLDG. 626 S. Spring.

BROOM factory desires salesmen to call on grocery trade. Full time or side line. Commission basis. Also resident representative for Long Beach. Phone Dunkirk 3890, 7 to 8 p.m. Wed., 9 to 11, or write G. T. MUIR, state representative, 2502 SUNSET BLVD.

WE want factories distributors in principal cities. Write Calif., Oregon, Wash., Idaho, Utah, Colo., Tex., N. M., Ariz. Non-competitive specialty, new in West. Big seller east. Great money maker. Small investment. MR. HOVER, 401 Grand ave. Phone 817807.

PERSONALITY SALESMEN

Something new, quick money getter, sells on sight to match. Good repeater. Call bet. 9 and 11. 1107 CITIZENS' NATL. BANK BLDG.

WANTED—Real estate salesmen with cars; splendid selling proposition; first unit sold out in eight weeks; we pay big commissions; you must be willing to work; we have a wonderful unit; ever given sale, cheap, give very best terms; engage an efficient corps of solicitors; we operate strictly legitimate; investigate; 2nd-floor lunch daily; join our flying squadron and get the money. Call before 11 a.m.

GEORGE THORNE CO.,
215-216 Hunt Bldg.

SALESMEN—Wanted, by the old reliable Security Building & Loan Association, 3 salesmen; must be well dressed, of good appearance and of good address; permanent position to the right men; apply in person to Mr. Hall, 1st floor, Security Building, 6th and Olive sts.

WANTED—Live men to act as exclusive representatives in their cities also. Only to calls on candy manufacturers; unformed. Call evenings at 911 SOUTH BROADWAY.

UNUSUAL opportunity for real estate salesman who is experienced in the Wilshire district and accustomed to handling high class property. GLENN A. SMITH, 633 So. Western ave.

REAL ESTATE salesman wanted, 2 locations. 1535 W. 54TH ST. Tel. Vernon 1811.

SALESMEN—Want two experienced men familiar with Hollywood; excellent non-office proposition. 6650 HOLLY. BLVD.

SALESMAN with some knowledge of accounting. Apply 605 WRIGHT-CALLENDER BLDG., 3-5 p.m.

SALESMAN—Auto ignition salesman. Liberal consideration. 1315 S. GRAND.

GOOD proposition for live man. MILLSMORE CLEANERS, 1953 W. 54th st.

Trades

WANTED—

Experienced Drapery Cutter.

PASADENA FURNITURE COMPANY.

83-91 North Raymond ave.

Phone Colorado 8200. Pasadena.

FURNITURE REPAIR MAN FOR OUTSIDE SERVICE WORK. MUST BE THOROUGHLY EXPERIENCED FINISHING AND REPAIR WORK. MUST FURNISH OWN CAR. EMPLOYMENT DEPT.
CASTLEN CUTTING CO.,
820 E. MAIN.

UPHOLSTERERS—4-in two 2 first-class men for repair and reupholstering furniture. Ready job for right parties. Come ready for work. 2173 BROADWAY. Eagle Rock.

TOOLMAKER for jig, tool and die work, state exp. and salary wanted, references required. Address R. box 419, TIMES BRANCH.

WANTED—First-class ad and straight copy solicitor. Must be fast. Open shop. Address FOREMAN, Daily News, Santa Barbara.

WANTED—A-1 presser and repair man. Must be good on pleated skirts and do fitting. 3003 YORK BLVD. Garfield 3000.

---

10 ACRES, open exchange for roughing and breaking land, bungalow. HUMBOLT 21-J.

WANTED—Carpet layer. PIONEER STEAM CARPET CLEANING WORKS. Main 8217.

CARPENTERS, builders, plasterers, able to take contracts for small bungalows, also jobs. HERRICK, 228 S. Spring.

WANTED—First class furniture finishers and polishers. MORRISON FURNITURE, 8th and Valencia st.

1st CLASS upholsterer and al. around cabinet wood taps. Steady work. 2101 W. VERMONT.

WANTED—A-1 electrician to wire and hang fixtures for flat building. 907 FEDERAL ST.

WANTED—1st-class fixture assembler and hanger. Apply shop foreman at once. 1716 E. UNION, Pasadena.

PLATER, prime leading, also knows how to distribute type. 420 SO. BDWY. Room 421.

WANTED—Painters with city references, also for contract. 817 S. BRONSON ave. 30815.

FIRST CLASS brush hand, $6 per day. Hustler. 1841 W. 20TH ST.

PLATER, gunsman who can operate Miller unit. 630 SO. BROADWAY, Room 421.

WANTED—Head cylinder grinder. Must be first-class man. Apply 2680 W. PICO.

WELDING, electrical and oxy-act. 10-day course, all metals. 112 W. WASHTON

WINDSHIELD repair man. Auto glass replacement service. 2611 SO. MAIN.

WANTED—Mechanics, experienced in Continental motors. 218 S. FIGUEROA.

MEN making fixture, write details. Address K, box 285, TIMES OFFICE.

Chauffeurs and Teamsters

CHAUFFEURS.
Wanted, Apply at 10 a.m. 215 S. FIGUEROA.

MARRIED man to drive Cadillac car and work as caretaker. Good place. P. O. box 461, Riverside, Calif.

Hotel, Restaurant and Club

STOREROOM MAN wanted for general work in connection with commissary supplies. State age, married or single, give reference. Address X, box 5795, TIMES BRANCH.

DELICATESSEN sandwich man. MARTIN'S, 619 S. Grand.

Professions and Vocations

WANTED—Musician, amateur or ex-professional, for new band organ sing. Must be Master Mason. Do not answer or call unless. Call W. 215 I. W. HELLMAN BLDG. 820075.

WANTED—Writers and artists on exclusive publication. Address K, box 207, TIMES OFFICE.

MASSEUR for Turkish baths. HOLLYWOOD ATHLETIC CLUB. Call after 2 p.m.

WANTED—Teacher of mathematics and latin. L. A. COACHING SCHOOL, 52213.

Farm and Garden

GARDNER used to green, housework, ref. Address B, box 857, TIMES BRANCH.

GARDENER for private home. Auto. Ref. Address B, box 858, TIMES BRANCH.

Investment Required

BOOK-KEEPERS WANTED to read instructive and interesting monthly magazine specializing in technical and inspirational material for book-keepers; reference or office work desired; send for year's subscription of the best sample copy. J. L. KINMAN, C.P.A. Editor, 1210 Old National Bank Bldg., Spokane, Wash.

SALESMAN

An active young man with some selling ability who can invest $350 is offered a connection worth $2500 per month. J. R. KAVANAGH & CO.
Room 207, 424 S. Broadway.

EXCEPTIONAL opportunity, young man; salary and profits; no office manager. Must be efficient. Investment five to ten thousand dollars, secured by bank trust deed. Salary, start, $100. Address A, box 549, TIMES BRANCH.

CALIFORNIA representative for Universal electric clothes washer, retails for $55. Tremendous seller, big profits, small investment required. INTERNATIONAL SALES CO., 132 No. Broadway. Room 201.

A RELIABLE and steady partner wanted in a home auto service station; exp. not necessary if willing to work and learn. Right man will receive $75 wk from start (small cash req.). Call or write 812 B. W. Hellman Bldg. 4 Spring.

$9.00 INVESTED IN MY BUSINESS WILL YIELD YOU AT LEAST $5 00 A YEAR IF YOU ARE A GOOD STRONG YOUNG BUSINESS MAN. ADDRESS R. 9 E. 59, TIMES OFFICE.

GOOD opening for mechanic, who can handle men; to sell established factory line; invest $50 0. Address M, box 201, TI ES OFFICE.

OFFICE manager wanted. Salary $250 per mo. Must invest $10,000, that will earn about 25%. References exchanged. Address J, box 241, TIMES OFFICE.

YOUNG man, active, 2, want work; have financial backing; will go into business small and profit sharing money returnable. WADE, 3411 So. Arlington

---

WANT young man as partner, invest $400. Salary additional $175. Give phone. Address J, box 157, TIMES OFFICE.

WANTED—HELP—Male

Investment Required

WANTED $3000 YR. MAN—

Opening in realty investment co. for capable, energetic young man to take full charge accounting, correspondence and office management; has ary and share of profits. Must be able to invest $5000 to $10,000. Reply by letter, giving full statement of self; personality to L. E. JEROME, 6502 Hollywood Blvd., Hollywood.

NEED reliable and steady man in busy auto repair shop, downtown; experience essential. Must be handy with tools. Right man will make $30 per wk. from start. Only $450 cash req.; fully secured. Apply 324 S. Spring, r. 815

PARTNER wanted with $10,000; business now carrying $25,000 on inventory. Address R, box 422, TIMES BRANCH.

WANTED—HELP—Female

Miscellaneous

LILLIAN HOLLINGSWORTH
SCHOOL OF MILLINERY
9TH YEAR. INDISPUTABLY THE BEST. ENTIRE COURSE BEGINNING NOW. MILLINERY FROM A TO Z IN 4 WEEKS. EVERY WOMAN should keep this address FOR TRADE OR HOME USE. EXCLUSIVE FLOWER AND BOW MAKING. FIRST HATS made by students when the entire course is PERFECT IN WORKMANSHIP AND DESIGN. MATERIALS FURNISHED IF DESIRED. LATEST STYLE PATTERNS FREE. GRADUATES in leading shops MAKING BIG MONEY. 1ST FLOOR, BEALTY FUL HATS ALL MADE BY STUDENTS. 1267 S. BONNIE BRAE, NR. PICO. BEACON 6083. MAIN 8870. CAR.

Mrs. PATTEN'S EMPLOYMENT AGENCY, 415 Harris bldg., 11th & Main. Please take senior change of address. A-1 cook, city, $100; Feb. 1; cook, Montecito, $100, employer here; waitress, same place, $75; couple A-1 cook & butler, Santa Barbara, $115 $200, employer here; cook, 2 adults, A-tadena, $100; cook (experienced), $75-$90; first-class cook, excellent references, Santa Barbara, $120; nursery governess, good references, $75-$90; French nurse, $75; mixed work, inst. $40; 2nd butler, young, $90; waiter, inst., $60, gardener-chauffeur, Montecito, $110 and ceilings; general maids, $20 to $35.

LADIES, empowered or otherwise, who would like to add $75 to $100 a month to their regular income, can make permanent connection with one of oldest and most reliable concerns in Southern California. No experience necessary; thorough instruction; no selling. Full co-operation, splendid course of training in real estate salesmanship. Nine class rooms starting. See Mr. Simmons, room 208, CENTRAL BLDG.

WANTED—Two ambitious young women to prepare for good positions by taking our course in shorthand, typewriting, etc. Call or write for catalog. Address Y, box 57, TIMES OFFICE.

APRON FACTORY REQUIRES APPRENTICE OPERATORS ON POWER SEWING MACHINES. BENSTITCHING, OVER LOCKING, EMBROIDERY MACHINES. 518 STIMSON BLDG., 120 W. 3RD ST.

WANTED—Young lady as cashier and waitress who has had several years experience. Only rapid and accurate girls need apply. Salary $15 a week. Apply 1000 S. BROADWAY.

WANTED—Experienced practical nurse, white or colored; one who understands massage, to care for elderly invalid lady. Willing to be couple. Call or write. Address S, box 407, TIMES BRANCH.

EXPERIENCED marker and distributor. Apply STERLING LAUNDRY, 777 Claston st. Near 18th an San Pedro.

WOMEN to work on handkerchiefs at home. Only those experienced in fine embroidering need apply. Hours, 9 to 5, between 1 and 11 only. Sun. 322, 747 Hill.

WANTED—Two neat appearing young ladies of pleasing personality for responsible position. Salary from $15 to $25 per week. Call 9 to 12 a.m. or 2 to 5 p.m. at room 1, 2d floor, 1st door from 6th st. MAJESTIC THEATER BLDG.

TWO LADIES, neat appearance, for immediate work in one of our depts. 100 MAIN. 434 STACK BLDG., Cor. 4th and Broadway.

GOOD girl to learn optical work, must mean business, also one with experience. Apply between 9 and 10 a.m. Address number A salary expected. Address W, box 465, TIMES BRANCH.

OPERATORS to learn on hemstitching, buttonholing and pleating machines; also on dresses and shirts. 224 SOUTH BROAD ST., Room 524.

EXCEPTIONAL opportunity for forceful, well-educated woman to learn good business. Fine salary to start. Promotion. MR. KESSLER, 18-J, suite 606, 608 S. Spring.

EARN $25 weekly, spare time, writing for newspapers; details free; copyrighted. Press SYNDICATE, 121, St. Louis, Mo.

MOTION PICTURES.

Refined women, all ages, reg. now for 1924 project. Exp. unnec. Free tryout. Apply studio, 921 W. 9TH ST. (Apt.)

LADY SOLICITOR WANTED
Exclusive, dignified proposition, every assistance, co-operation given. O. L. MILLS, 200 Mailser bldg., 6012 Holly 86.

FOR young ladies of pleasing appearance to call at store 10:30 a.m. Can make $50 wk. up. Apply 5096 S. HOOVER, afternoons. Money maker.

CASHIER-WRAPPER, exper., $20. F. W. A. Employment, Address S, box 552, TIMES BRANCH.

YOUNG lady assistant, mgr. for apartment-house, good home, small salary. Address M, box 1062, TIMES OFFICE.

A GIRL experienced in pasting Thos. manage. HAND LAUNDRY, 1500 S. San Pedro st.

WANTED, outside work, get appointments for our sales force. Salary, carfare and bonus. 710 SO. GRAND

LA [illegible]—Lucille Hamilton, Market way, 1st floor—Lucille Colored, 704 S. Hill 4th S. [illegible] Inst Course adv.

GIRL to do stenographic work at home in exchange for room, board, riding and instruction. 2000 [illegible]

LADY for light work over two for room, board and five stenography, bookkeeping routine 4% JEWETT BLDG. 747 S. HILL

LADY Instructors, experienced department necessary, PAST TIME DANCING ACADEMY, 431½ S. Spring. Call after 2 p.m.

SALESLADY wanted, wonderful proposition. Investigate. Call 10 to 2. MR. HARRIS, 1014 Cahuenga ave., Hollywood.

WANTED—Young lady neatly dressed to assist director and cashier; good salary. 102 E. ADAMS. Call personally 7 to 9 p.m.

WANTED—Girl to sew on power machine. Apply 2511 COMPTON AVE.

WOMEN to work on pillow tops and assist in store. 670 W. 7TH ST.

LEARN Millinery and Flower Making. CALIFORNIA SCHOOL, 836 S. Figueroa.

WANTED—HELP—Female

Miscellaneous

GIRLS
WANTED.
GOOD POSITIONS
ARE NOW OPEN
EXPERIENCE
NOT NECESSARY.
GOOD PAY
FREQUENT INCREASES
Apply at
OPERATORS' SCHOOL
1320 SO. HOPE STREET
Also to
CHIEF OPERATOR
DREXEL OFFICE
718 SO. RAMPART STREET
and
1437 NO. GOWER STREET
Hollywood
SOUTHERN CALIFORNIA
TELEPHONE COMPANY

EXP. reliable bookkeeper. Rm. 832, 315 W. 5TH STREET.

Store and Office

BIBLER co typewriter $100
L. GAL STRONG, for Hollywood ... $125
STENOG., familiar electr., book work ... $125
STENOG. & B.K., insts. on $125
B.K. (full charge some steno) ..... $ 50
FIRST B.K. (country) ..... open
STENOG. good on billing $100
STENOGR. (2) $75, $85. $100
LEGAL STENOGRAPHER $125
SECY., STE.-OGRAPHER $125
COMPTOMETER OPR. ..... $ 85
CALIFORNIA COMMERCIAL SERVICE, 514 rec. Finance bldg., 6th-Olive. (Agcy.)

STENOGRAPHER and general office assistant, fob small office to February 1st. One with knowledge of real estate preferred. Good personality essential. Salary $100. Call 4:30 to 5:30 p.m. at 1000 S. Flower st. Factory. Apply to own handwriting, stating age, experience and telephone number. Box P, 60 S. HILL ST.

STENOGRAPHERS-SEC. 25-30 yrs. $125
STENO., AS T. BOOKKEEPER $100
STENO., CLERK-BOOKKEEPER $100
STENO., DICTAPHONE, CLERK, $25 yr. ..... $ 90
A-1 F.B.K. TYPIST ..... $ 85
CLERK-STENOG., YOUNG ..... $ 80
BANK CLERK, EXP. ..... OPEN
PACIFIC COMMERCIAL SERVICE, AGCY. 514 Title Ins. bldg., 5th & Spring sts.

STENO., typist, motor, $25 wk.; TYPist, PBX, $85; Steno, young sup., $90; Typist, general clerk, $75; adding machine op., $90; steno, motor $100; Asst. Supt., $125; cash., $100; Asst. Supt., $100.
CONSOLIDATED AGENCIES, INC.
901 Central Bldg. (Agcy.) 740 S. Broadway.

STENO-LT. BR. GEN. OFF. ..... $ 90
STENO, BANK $100
STENO, CITY OF TOWN, NO. RM. $100
STENO, EXP. $100
GEN. OFF. PART TIME ..... $ 50
EFFICIENCY LEVY BUREAU (Agcy.) 626 Laughlin Bldg. 315 So. Broadway.

WAS Employment Mgr. for 2 typewriter companies (his only business) many years. Can place you $150 to $250 a week or 10 per cent.
COLLINS COMMERCIAL SERVICE (Agcy.) 424 S. Broadway. Room 10.

STENOGRAPHER with book-keeping knowledge, good at figures; preferably one familiar with mortgages and trust deeds, for office of large real estate firm. Address C. O. NORDIN, P. O. box 56, L. A.

EXCEPTIONAL

opportunity for bright young lady to learn real estate business. Must have knowledge of stenography; salary and commissions. MR. CARR, 416 Grant bldg.

FOUNTAIN LADIES, also GIRL TO WORK IN BUSINESS OFFICE. ELLIOTT'S CANDY SHOP, 6th and Main. Please see manager between 9 and 10 a.m. Phone 64 for appointment. Must be neat, quick and accurate. Permanent position to right party. Apply 9 to 10 a.m. 1 to 2 p.m. 1 to 2 p.m. 1 to 2 p

...TUATIONS—
...nd Office

...WANTED—...
House ...

...

...

WANTED—HELP—Male

Salesmen and Solicitors

WANTED—

SALESMANAGER

For Downtown Real Estate Office. Capable of arranging and running the limberage Dept. Want man of experience and one who is now employed and can show a successful record. Will pay salary and bonus. For interview

Apply to E. Tryon or H. Barber, TROY REALTY INVESTMENT CORPORATION 714 South Hill st. All applications will be held strictly confidential. Phone Main 8296.

CREW MANAGERS SALESMEN AND SOLICITORS PROSPECTING SALE

NEW SUBDIVISION. LARGE QUARTER MILE LOTS PRICED FOR QUICK SALE WE STILL PAY HIGHER COMMISSIONS THAN CAN BE OBTAINED ELSEWHERE TO A LIMITED NUMBER OF GO-GETTERS. IF YOU WANT IN ON SOMETHING GOOD, SEE

MR. BROWN OR MR. KELLY, SALES AGENTS BEEMAN REALTY COMPANY, 120 SOUTH WESTERN.

SALESMEN OF COURSE YOU WANT TO MAKE MONEY

Well, come in and see us at once and we will show you how to sell the easiest and sweetest little proposition on the Los Angeles market today. We don't care how much you have earned in the past. With us YOU CAN MAKE REAL MONEY.

816-19 MERRITT BUILDING. 8TH AND BROADWAY.

EARN $1000 OR MORE PER MONTH.

Wanted experienced real estate salesmen—the kind who are in the habit of making $1,000 or more per month—to sell high-class property on Pico and Washington. For this calibre of salesmen we have an exceptional proposition—your own plan, our property, backed up with our co-operation is very unusual, and offers unlimited opportunity for the live wire to clean up. But the wide-awake and energetic kind, don't apply. If you are, your possibilities for unlimited earnings are just now. CALVIN H. MILLER, STOREY-CLEMENT, 714 S. Hill. Room 5-6-7.

SALESMEN

We can show you a real opportunity; we are the limit in co-operating with our men; we go so far as helping them close their deals; we have the kind of men who have sold it. If you have good membership, well, come in and see us; if you are not, you will be glad you came this is a wonderful place to start. Most wonderful outfit ever given salesmen to get started with. Don't half talk; it costs nothing to talk it over. LAUGHLIN BLDG., 315 So. Broadway. Phone 612-4.

SALESMEN—

We want men not afraid to work 8 hours a day. WE DON'T HAVE HIGH POWERED SALESMEN. Experience unnecessary. We will guarantee you $35 a week for 3 mos. Will guarantee you $50 a week if you qualify. Opportunity of a lifetime. Leads furnished. Call after 10 a.m.

SUITE 320 BARTLETT BLDG. 215 W. 7TH ST.

SALESMEN—

DON'T WASTE YOUR ENERGY ON AN UNBELIEVABLE PROPOSITION.

Our salesmen, with little effort, are making big money. A short interview with you convinces that this is indeed a wonderful opportunity to a few men who can qualify. Call after 10 a.m.

604-6 CONSOLIDATED BLDG. 4th and Hill sts.

SALESMEN & SOLICITORS

If you are a salesman we want you. If you are a solicitor we want you. If you are neither of the real estate business we will teach you. Earn while you learn. Our unit is as close to perfection as it is possible to get it. Come in and talk it over with us. Highest commission paid. See MR. ADELSECK, 510 S. Hill street.

SUBDIVISION SALESMANAGER.

We need a thoroughly experienced man, familiar with the extension method of selling. Proof of ability and A-1 character testing. To the right man we can offer an unusually attractive proposition, with a big, salary basis and treat him right from the start. This is a permanent position with a prominent, re-possible firm. No beginners need apply. Reply in full detail, stating age, experience, etc. Address B, box 858, TIMES BRANCH.

THREE subdivision salesmen for a new tract just opening. We have every advantage. Easy to sell and commissions paid daily. Come in now and let us explain. Demonstrating is our method of advertising, will make plenty money. See MR. ELFERS at 2604 Glendale ave., cor. Ave. 40, or Eagle Rock for car line.

FIVE REAL SALESMEN.

One of the largest subdivision organizations on the Pacific Coast wants good men. Your opportunity is unlimited to handle $10,000 to $20,000 in commissions and bonus.

$25 WEST 8TH.

BIG SUCCESS BIG PAY CHECKS. FAIR PLAY. EXPERIENCED CLOSERS OWNERSHIP INTERESTS High-class, exclusive connections, starting now 300% profit. BANK IS TRUSTEE JOSEPH G. WARFIELD 523 Pacific Mutual Bldg.

REAL ESTATE SALESMEN

2 high-grade men to assist in handling distr. for income, good commission and bonus; live prospects and listings furnished; open Sunday, 10 to 4. CUNARD INVESTMENT CO. 7050 Hollywood Blvd.

SALESMEN AND SOLICITORS

To sell attractively priced, beautifully situated subdivision property near Holly-wood. Apply to MERRICK & RUDDICK, INC. 609 S. Hill st. 321-326.

REAL ESTATE SALESMAN.

CHEVROLET SALESMAN

We have an opening for a live salesman. Our man made $140 last week. Only experienced man considered. Excellent proposition to right man. HUGH M. KNOX, Chevrolet Dealer, 228 N. Vermont, Hollywood.

SECURITY SALESMEN

For a conservative financial house paying dividends. Company offered to new stock. Broadening of business necessitates some going over in wonderful shape. Only men able to show clean record and financial responsibility need apply. Call 9 to 2. 1107 CITIZENS NATL. BANK BLDG.

SECURITY salesmen, give this your attention, for future business reasons an organization of manufacturing staple line for which there is no lack of demand. You can make some quick money with us. Live leads and introductions furnished. Strong support in your territory. See MR. BOYNTON, 3285 Douglas Bldg.

SALESMEN.

To sell our exceptionally broad accident and sickness policies. Contract direct with the company. Apply to Room 1, between 10 and 11:30 a.m. Occidental Life Insurance Company, Mr. Parkett, Room 1125 Merchants National Bank Bldg.

SALESMEN WANTED.

Wanted—A man who will work and put the will work with me. I need him. We are making big money and you can do it, too. See MR. STRONG, 1120 MARSH-STRONG BLDG.

SALESMEN, SUBDIVISION

Come on here; this is the best to L. A. We will make real money if you will work. Must have car. We pay for same

See MR. TAYLOR, 825 So. Western ave.

SALESMEN

I want a particular type of man for a permanent connection. Good pay. Character reference essential. Full particulars at interview 903 METROPOLITAN THEATER BLDG.

SEVERAL of our salesmen averaged $100 per day for commissions during December. We have room for a few more good men. No boomers or advance artists need apply. Call box 6 and 7, 1107 CITIZENS-NATL. BANK BLDG.

WANTED—2 real estate solicitors for high-class foothill property. Liberal commission. Apply 1252 VISTA ST. Wednesday morning next, 9:30 to 11 o'clock.

WANTED—HELP—Male

Salesmen and Solicitors

SALESMEN.

SMASHING SALES DRIVE. Advertising campaign, new lying station. Big DAYTONA PARK, West Hollywood on Sunset and Washington Blvd. Gardens in Venice.

Two high class men as managers with organization and one or two good salesmen wanted at once, we furnish prospects. Salesmen on our tracts make cars a minimum of $80 A MONTH.

Our prices and terms are low, see Mr. Cox, JOHN A. EVENS CORP., 6051 Sunset Blvd. 424-653.

CREW MANAGERS AND SALESMEN FOR ALHAMBRA.

30 minutes from Fifth and Broadway on Valley Boulevard. Activity and lots of it. See it. Wonderful street improvements planned; ornamental lights, etc. Building starting immediately. Fine homes and business. Alhambra district. The East Side is scheduled for most sensational rush for prosperity of this season. See her yourself. Investigate MISSION SQUARE on Valley Boulevard at intersection of San Gabriel Boulevard. Mr. Storey, Sales Manager, or see Mr. Wilson at

BUSINESS DEVT. DEVELOPMENT CO. MERCHANTS NAT'L BANK BLDG.

SALESMEN.

NO MATTER HOW GOOD A PROPOSITION YOU HAVE NOW, YOU CAN BETTER YOURSELF WITH US. THE WORK IS PLEASANT AND THE POSITION PERMANENT, AND YOU CAN EARN SEVERAL HUNDRED DOLLARS PER WEEK. COME IN TODAY AND TALK IT OVER. LEADS FURNISHED

BID STORY BLDG. LOS ANGELES 8TH AND BROADWAY. 204 SLAVEN BLDG., PASADENA.

SALESMEN AND WOMEN 2nd LECTURE 1924 SERIES Sat. Night, Jan. 26th

Mixers, dreamers, curious stay away. SYMPHONY HALL, 232 S. HILL. TONIGHT AT 8 P.M. JAN. 22. No one admitted after 7:30 p.m. Subject "DOOR BELLS AND DOOR-BELLS" Speaker A STAR SALESMAN (N. W. NATIONAL EXPERT Auspices of the Institute of Applied Salesmanship for the half and Arizona of LA SALLE EXTENSION UNIVERSITY Personal interviews given by appointment only. 313 S. Hill, Suite 714. (625-682.) See Inst. Course adv.

SALESMEN.

Wanted three real salesmen with cash, splendid selling proposition, first unit sold out in eight weeks; we pay big commissions; big profits for quick sales; prices cheap; give very easy terms; require a certain percentage of collections; we operate a free lunch counter; serve free first-class lunch daily; join our flying squadron and get the money. Call before 11 a.m.

GEORGE THORNE CO., 215-216 Haas Bldg.

WANTED SALESMANAGER

For large growing firm of subdivision, one who thoroughly understands subdivision business. Only hard work will be considered. References required. Address P. O. box 506, GLENDALE, CAL.

SALESMEN.

Did you ever feel that for once in your life you'd like to get in on the ground floor? This is the first call on the BIGGEST MONEY MAKER ever handled. Don't forget, if you haven't your chance—well here it is—absolutely proven proposition; sales force just organized.

726-27 C. C. CHAPMAN BLDG.

WANTED—SALESMEN WHO HAVE HAD EXPERIENCE SOLICITING SUBSCRIPTIONS FOR NEWSPAPERS AND MAGAZINES. SALARY AND COMMISSION TO MEN WHO CAN PRODUCE RESULTS. SEE EITHER MR. MEYER OR MR. WILSON, SECOND FLOOR TIMES BUILDING, BETWEEN 8 AND 9:30 O'CLOCK A.M.

UNUSUAL OPPORTUNITY FOR AMBITIOUS YOUNG MAN

A profitable and permanent future Improved Property Dept. of Harry H. Culver Co., specializing in new homes, general and subdivision properties L. A. to Frisco. Unusual chance for prospective. Car essential. Call MISSING, 781-604, between 8-9:30 a.m., 6:30-8 p.m.

$200 PER WEEK SALESMAN WANTED. To locate in Long Beach. Man with appearance, brains and initiative. Car necessary. Real estate experience desirable. We have a big line of subdivisions. Big advertising campaign. New plan gets prospects. Brand new. It will surprise you. MR. DIKE, 217 Pacific Southwest Bldg., Long Beach, before 12 noon, all week.

SALESMEN—SEVERAL OF THE BOYS but out on our last proposition because they signed up too late. Come in now and investigate the organization before our next opening is announced. 9 to 10 a.m. 502 SO. WESTERN. MR. STREET.

SALESMEN

If you are looking for a permanent, profitable connection with one of the leaders in furniture, solicitation, Popular proposition, handsome income.

CALIFORNIA CO-OPERATORS CORPORATION, 1101 HIBERNIAN BLDG.

10 SALESMEN

With cars to sell very high class subdivision property; must be well groomed. Experience not essential. If interested in a very good proposition see Mr. Gibson between 8 and 9 a.m.

MERRICK & RUDDICK, INC. 6681 Hollywood Blvd. 474-695.

WANTED—Security salesman to interview investors; unusual opportunity; permanent representative; clean-cut prediction business; if you can talk plain English here is a real opportunity; call in person to right party, see MR. ST. JULIEN, 504 Laughlin Bldg., between 8 and 9 morning only.

SALESMEN

Wholesale dry goods house wants salesman experienced in selling general dry goods to the jobbing trade; must have a car. A commission. Must have car. Apply 801 SO. LOS ANGELES ST.

SALESMAN—Opportunity for 4 experienced salesmen with substantial manufacturer of article in universal demand by retail, office and home, 40 per cent straight commission. Exclusive territory available, Los Angeles and vicinity. Give information regarding car, experience and trade. Address NN, box 1611, TIMES OFFICE.

SALESMEN to sell sickness and accident policies, paying for life for either, with our regard to income combination; possible $250 a month; a contract direct with company, affords rare opportunity. Apply in person, 10 to 11:30, 818 SACKETT BLDG. Mr. Neal.

Fifth and spring sts.

SALESMEN WANTED—We can use ten good men for city and state. Our men make $10 to $20 a day, depending on their willingness to work. Low pay comes every day. Call at Room 521 CALIFORNIA BLDG. Ind. and Home 5291. All former Roger Sullivan's get in touch with me the other at once.

REAL ESTATE SALESMAN, established office on Santa Monica P.-E. in West Hollywood; has exceptional opportunity to offer live man; owing to expansion we will turn present office over to him; $75 and up. Phone or call for appointment. Address P. O. box 349, TIMES OFFICE.

SALESMEN, $50

We want a man to make position who is a real salesman; will guarantee $50 a week to right man. Must be between 28 and 35. Apply 645 S. Olive. Room 818. MR. BURTON

SALESMEN WANTED—

High caliber, energetic men to handle clientele built; must possess personality, ambition and initiative. Specialist proposition; agents now making big money. Will train you. If you are looking for a real future with us and share splendid profits. Come early. 206 DELTA BLDG. 629 S. Spring.

BROOM factory desires salesmen to call on the wholesale trade. Full time or side line. Commission basis. Also resident representative for Long Beach. Phone Dunlap 1890. 1000 E. 7th st., Los Angeles.

WE CHAIN furniture distributors to branches in Idaho, Oregon, Washington, Utah, Colo., Tex., N. M., Ariz. Non-competitive specialty, new in West. Big seller; cash. Great money maker. Small investment. MR. HOVER, 408 Grand ave., Phone 917787.

SPECIALTY SALESMEN—

Something new, quick money getter, sells on sight to merch. Good repeater, exclusive territory. 200% comm. Live wires can make big money. See MR. GAMBLE, 222 N. Vermont ave.

SALESMAN wanted, wonderful proposition. Investigate. Call 10 to 2 MR. RITTER, 1614 Cahuenga ave., Hollywood.

WANTED—HELP—Male

Salesmen and Solicitors

FREE FREE

SALESMEN

and men desiring to become salesmen.

Attend the regular Wed. night sales meeting of the finest young sales organization in town.

Stirring talks by eminent talkers. Sales and how to make them and above all, an opportunity to hear California's greatest sales lecturer, Mr. Bertram Hamilton.

Free! Free! To intelligent, ambitious men who desire to work to better themselves. No papers or professional job hunters wanted.

7:15 p.m. sharp Wednesday, Jan. 23, 1924 MUSIC HALL, 232 S. Hill st.

REAL ESTATE SALESMEN

STOP! You need look no further for that "RIGHT CONNECTION."

We have one of the choicest sub-divisions on Pico Boulevard. Close in. Priced right. Right kind of inducements. Right terms. Right closing commission. Can use 5 good producers.

See MR. RAINEY, 1009 Los Angeles Bldg. 207 W. 5th street.

LEADS LEADS LEADS

WE WILL FURNISH TO HIGH-CLASS MEN RED-HOT LEADS THAT WILL ABSOLUTELY PAY.

THIS IS REAL ESTATE AND WHEN WE SAY REAL ESTATE WE MEAN NOTHING ELSE BUT

HIGHLY IMPROVED PICO BOULEVARD PROPERTY PRICED RIGHT.

ANSWER GIVING REFERENCE'S AS TO EXPERIENCE, ETC.

ADDRESS J.J., BOX 480, TIMES BRANCH.

YOUNG man with a knowledge of second hand lumber to sell. National line advertised and organized; permanent business. The right man will be made good. Address P. O. box 1, Station A, Los Angeles. Don't start. Don't be a BUMP.

LARDER after 2 p.m. LARDER, 623 W. 6th st.

WANTED—Salesman for famous pottery, 2 years 5 ways. Issued exclusively by the Pacific Mutual Life. See or write T. A. WALTERS, Mgr., 3522 Pacific Mutual Bldg., 6th and Olive.

WANTED—Live men to act as exclusive representatives of sales stimulator. Give up to $100 a week. Unlimited territory. Call evenings at 971 SOUTH BONNIE BRAE AVENUE.

UNUSUAL opportunity for real estate salesman who is experienced in the Wilshire district and accustomed to handling high class clientele. GLENN A SMITH, 625 So. Western ave.

REAL ESTATE salesman wanted 2 locations, 1035 W. 54TH ST. Tel. Vermont 1122.

SALESMEN—Want two experienced men familiar with Hollywood, excellent connection. 6:30 HOLLY. BLVD

SALESMAN with some knowledge of oil; permanent position. WRIGHT-CALLENDER BLDG., 3-5 p.m.

SALESMAN—Auto ignition accessories. Liberal commission, 1316 S. GRAND.

GOOD proposition for live man. HILTMORE CLEANERS, 1253 W. 54th st.

Trades

WANTED—

Experienced Drapery Cutter.

PASADENA FURNITURE COMPANY.

83-91 North Raymond ave.

Phone Colorado 8200. Pasadena.

FURNITURE REPAIR MAN FOR OUTSIDE SERVICE WORK. MUST BE THOROUGHLY EXPERIENCED FINISHER AND REPAIR MAN. WORK STEADY. MUST FURNISH OWN CAR. EMPLOYMENT DEPT.

EASTERN OUTFITTING CO., 620 S. MAIN.

UPHOLSTERERS—Can use 2 first-class men for the better grade of overstuffed furniture. Steady job for right parties. Come ready for work. 2173 BROADWAY, Eagle Rock.

TOOLMAKER for jig, tool and die work, state exp. and salary wanted, references required. Address B, box 419, TIMES BRANCH.

WANTED—First-class ad and stenciling operation. Must be fast. Open shop. Address FOREMAN, Daily News, Venice.

WANTED—A-1 presser and repair man. Must be good on pleated skirts and do finishing. $060 YORK BLVD. Carbo 4-1-4.

10 ACRES, even exchange for roughing and planting lumber, bungalow. HUMBOLT 21-1-4.

WANTED—Carpet layers. PIONEER STEAM CARPET CLEANING WORKS. Main 6217.

CARPENTERS, builders, plasterers, ABC to take contracts for small bungalows, big profits. HERRICK, 228 S. Spring.

WANTED—First class furniture finishers, A-1. SHERIDAN FURNITURE, 8th and Valencia sts.

1ST CLASS bungalow and all around carpenter work. Good wages. Steady work. 2101 VERMONT.

WANTED—A-1 electrician to wire and hang fixtures for flat building. 747 FEDERAL ST.

WANTED—1st-class fixture assembler and hanger. Apply shop foreman at once. 176 E. UNION, Pasadena.

PLATEN press feeder who knows how to operate Miehle 4-col. 000. BOYD, Bronson 421.

WANTED—Painters with city references, day or contract. 817 S. BRONSON. 56515.

FIRST CLASS brush hand, $6 per day. Bustler, 1841 W. 25TH ST.

PLATEN pressman who can operate Miller feeder. 4301 BROADWAY. Room 421.

WANTED—Head cylinder pressman. Must be first-class man. Apply 2560 W. PICO.

WELDING, electrical and arc-at. 10-day course, all metals. 112 W. WASHTON AVE. Open 8 a.m.

WINDSHIELD repair man. Auto glass repair service, 2611 SO. MAIN.

WANTED—Mechanics, experienced in Continental motors. 218 S. FIGUEROA.

MEN seeking future, write details. Address B, box 285, TIMES OFFICE.

Chauffeurs and Teamsters

CHAUFFEURS.

Wanted, Apply at 10 a.m. 218 S. FIGUEROA.

MARRIED man to drive Cadillac car and work in garage. Good place. P. O. BOX 661, Riverside, Calif.

Hotel, Restaurant and Club

STOREROOM MAN in cafeteria for general work in connection with cafeteria supplies. Scale 40c, married or single, give reference. Address X, box 276, TIMES BRANCH.

DELICATESSEN sandwich man. MAIN-TIN-A, 615 S. Grand.

Professions and Vocations

WANTED—Musician, amateur or ex-professional, for new band organ ring. Must be Master Mason. Do not answer otherwise. Call 216 I. W. HELLMAN BLDG. 8210075.

WANTED—Writers and artists on exclusive publication. Address K, box 397, TIMES OFFICE.

MASSEUR for Turkish baths, HOLLYWOOD ATHLETIC CLUB. Call after 3 p.m.

WANTED—Teacher of mathematics and latin. L. A. COACHING SCHOOL, 52218.

Farm and Garden

GARDENER used to steam housework ref. Address B, box 837, TIMES BRANCH.

GARDENER who can drive auto. Ref. Address B, box 2507, TIMES BRANCH.

Investment Required

BOOK-KEEPER WANTED to read instructive and interesting monthly magazine specializing in to haical and theoretical material for book-keepers at a nominal price. Subscription will be given free to those who qualify. Address P. O. box 1210, Main Office, Los Angeles. Time ready for work. 2173 BROADWAY, Eagle Rock.

SALESMAN

An active young man with some selling ability who can invest $350 is offered a proposition worth $2500 per month. J. R. KAVANAGH & CO. Room 207 424 S. Broadway.

EXCEPTIONAL opportunity, young man college man preferred, office manager. Must be efficient. Investment to the thousand dollars, secured by bank trust receipts. Apply 1210 Chamber of Commerce Bldg., or address A, box 589, TIMES BRANCH.

CALIFORNIA representative for Universal electric clothes washer, retails for $95. Tremendous sales, big profits, small investment required. INTERNATIONAL SALES CO., 132 No. Broadway. Room 311.

A RELIABLE and steady partner wanted in a home gents' service station. Capital necessary if willing to work and learn. Right man will receive $75 at once from start and part time, fully covered. Apply 812 H. W. Hellman Bldg., 4 p.m.

$940 INVESTED IN MY BUSINESS WILL YIELD YOU AT LEAST $8 00 A YEAR IF YOU ARE A GOOD STRONG YOUNG BUSINESS MANNER. AUDREY K. WHITE, 1201 W. 23RD ST. TIMES OFFICE.

GOOD opening for mechanic, who can handle men to sell established factory. Right investment required. Reference. Address M, box 201, TI ES OFFICE.

OFFICE manager wanted, salary $250 per mo. Must invest $10,000, that will earn about 25%. References exchanged. Address J, box 241, TIMES OFFICE.

YOUNG man, active, 2, want work, have fixed income and $1200 cash. Business must be small and profit sharing money returnable. WADE, 2411 So. Arlington ave.

WANT young man as partner, invest $4700 Salary additional $4175. Give phone. Address J, box 157, TIMES OFFICE.

WANTED—HELP—Male

Investment Required

WANTED $5000 YR. MAN—

Opening in realty investment co. for capable, energetic young man to take full charge accounting, correspondence and office management. Salary and share of profits. Must be able to invest $5000; to $10,000. Reply by letter, giving full experience or apply personally to E. R. JEROME, 6002 Hollywood Blvd., Hollywood.

NEED reliable and steady man in busy auto repair shop, downtown; experience not essential. Must be handy with tools. Right man will make $50 per wk. from start. Only $450 cash required, fully secured. Apply 2054 S. Spring, r. 312.

PARTNER wanted with $10,000; business now earning 33% on investment. Address B, box 422, TIMES BRANCH.

WANTED—HELP—Female

Miscellaneous

LILLIAN HOLLINGSWORTH SCHOOL OF MILLINERY 8TH YEAR. INDIVIDUALITY, THE BEST. ENTER COURSE BEGINNING NOW. MILLINERY FROM A TO Z IN 4 WKS. REVISED MODEL OUTFIT GIVEN FREE FOR TRADE OR HOME USE, INCLUDING FLOWER AND BOW MAKING. PERFECT HATS made by pupils when they enter classroom. PERFECT IN WORKMANSHIP AND DESIGN. MATERIALS FURNISHED IF DESIRED. 75 LATEST STYLE PATTERNS FREE. GRADUATES in leading shops MAKING $40 TO $75 A WEEK. ALL KINDS OF BEAUTIFUL HATS, ALL MADE BY STUDENTS. 1207 S. BONNIE BRAE, NR. PICO. BRANCH 8091 (only class-room). PICO CAR.

MRS. PATTEN'S EMPLOYMENT AGENCY, 415 Harris bldg., 11th & Main. Please take notice change of address. A-1 cook, city, $100; Feb. 1; cook, Montecito, $100, employer here; waitress, same place, $75; couple A-1 cook & butler, Santa Barbara, $175 $200, employer here; cook, 2 adults, A-1 cook, $100; cook (no-room), $75-$90; first-class cook, excellent references, Santa Barbara, $125; nursery governess, good reference, $75-$80; French nurse, $75; mixed work, ind. $40; 2nd butler, young, $80; waiter, ind., $80, gardener-chauf., Montecito, $100 and cottage; general maids, $30 to $35.

LADIES, empowered or otherwise, who would like to add $75 to $100 a month to their regular income, can make permanent connection with one of the oldest real estate concerns in Southern California. No experience necessary. No house-to-house soliciting. Full co-operation, splendid course of training in real estate salesmanship. New class just starting. See Mr. Stearns, 10 to 12 a.m. 206 CENTRAL BLDG.

WANTED—Two ambitious young women to prepare for good positions by taking our special SHORT COURSE IN FILING AND OFFICE ASSISTANTSHIP. Excellent position assured. Now day and evening classes January 28. COMMERCIAL EXTENSION INSTITUTE, 900 S. Hill st. (one block south of Ninth). (See Inst. Course adv.)

L. A.-HOLLYWOOD EMP. AGCY., ROOM 200 GRANT BLDG., 355 S. BDWY. Main 8780.

DOMESTIC, COMMERCIAL, HOTEL HELP.

YOUNG WOMEN STENO & SHPR., $25 START.

SHPR., light steno. Hdtg. Park, $80. Shpr. with some steno. Hdtg. Park, $90. H. S. grad. Dry goods, $75. File P.M.T. grad. Dry goods, $80. Shpr. $85. Shpr. to $100. Shpr. $90. Shpr. to $100. Shpr. $100. Shpr. $100. Shpr.

WANTED—SITUATIONS—Female

Dressmakers, Seamstresses

ARTISTIC drapes, designer, fitter, gowns, tailored frocks, bodices, etc. Hour reasonable. Specialty, expert alterations, Remodeling. 1815½ W. WESTMORELAND AVE. Beacon 4062.

FRENCH dressmaker will make dinner gowns, street dress, also remodeling; reasonable. 1815½ W. WESTMORELAND AVE. Beacon 4062.

YOUNG COLORED woman would like work by day, or assistant in a dressmaking shop. BEACON 1252.

FIRST-CLASS dressmaker would like few more engagements, expert remodeling. 3511½ 8th.

FINE dressmaking in your home, $7; latest styles; for many years held first clientele in old Lake City. Ph. pre. DREX. 6905.

DRESSMAKING, alterations and remodeling. Ph. HUM. 1700-R.

HAND beading, embroidery, braiding. 839 AG. COMMONWEALTH.

DRESSMAKING, fancy shades, etc., also by day. 1 to 7. BLVD. 6979-J.

EXCLUSIVE afternoon, evening gowns a specialty. A-1 dressmakers, work guar. 745 S. Hope.

DRESSMAKING, plain sewing of all kinds, curtains, etc. 721-07.

FASHIONABLE dressmaking, remodeling, reasonable. 1018 S. OLIVE. 76809.

FIRST-CLASS dressmaking at home or out by day. BEACON 7826.

COMPETENT dressmaker, graduate designer, tailoring, for work. 55 Inv. GAR. 4903.

Day Work and Laundresses

WANTED—Day wk., any kind, bustling white woman, understands alot, washes. GARY.

LAUNDRESSES and housecleaners, competent, reliable white women and neat. Phone 871927. SWEDISH AGENCY.

EXP. laundress wishes day work or clean'g by small family, regular. HUM. 1429-J.

COMPETENT woman wants regular half-day work, sewing specialty. HUMBOLT 1429-J.

WOMAN, wt., wants washing, ironing and house cleaning. Please call 39785.

EXP. white woman wants cleaning and ironing. Call MRS. HENDRIX, Drexel 3131.

GOOD experienced colored woman wants day work. Phone HUM. 6906-W.

LACE curtains neatly laundered, best of work. DREXEL 7080.

AT LAUNDRIES wants day work by hour or day. HUMBOLDT 4077.

EXP. LAUNDRESS WANTS A FEW DAYS' WORK. PHONE DREXEL 4940.

LADY wants bundle washing to take home. Phone HUMBOLT 3250.

EXP. colored laundress desires steady work by the day. ANGELUS 1800.

COLORED woman wants laundry and cleaning by day, good trouser. 204-606.

EXP. colored woman wants laundry, cook or housework by the day. DREXEL 7062.

EXPERIENCED woman wants day's work, 50c hr., car fare. HUM. 4077-W.

FRENCH cook wants position, private family. PHONE 556545.

COLORED woman, Lindsay cleaning or trucking, wants work. 1128 E. 42D PL.

EXPERIENCED woman wants day work or chambermaid. Ph. BROADWAY 2-04.

NEAT colored girl wishes ½ or whole day's wk. HUMBOLT 1758-J.

FAMILY laundry, take home; silk, linen; carefully done. 740 GRAND VIEW. 504653

DAY work for Thurs., Fri. & Sat. Call 39778.

COLORED woman wants day work, first class laundress. HUMBOLT 6190-W.

WHITE woman want housecleaning, 50c hr. Will go anywhere, car fare. Call 1115 E. 42D PL.

EXP. colored woman wants work by day. HUMBOLT 1113-R.

WANTED—By A-1 laundress, work to bring home, BROADWAY 7905.

EXP. colored woman wants work by day. Phone HUMBOLT 5813-J.

COLORED girl wishes day's work cleaning. 0 HUMBOLT 1982-J.

COLORED woman wants day work. DREXEL 3158.

EXP. laundry woman wishes laundry work, take home. HUMBOLT 3018-J. Mrs. F.

EXP. colored woman wants day's work. PHONE 294167.

REFINED colored woman wants day's work. Phone HUMB. 6907-W.

YOUNG col. woman wants day, laundry or cleaning. DREXEL 6726.

EXP. colored woman wants day's work. HUM. 3-4, 7112. Call mornings and eve.

FIRST-CLASS laundress wants day's work. Will do cleaning. PHONE 280928.

EXP. colored girl day's work by week or day's work. Phone DREXEL 2246.

EXP. colored woman desires laundry work or day's work. Call 291907.

YOUNG colored woman wishes day work, cleaning & silks. 8 hrs. Apt. prof. 2974-Bj.

EXPERIENCED white woman wants laundry or cleaning and ironing. BOYLE 6105.

NEAT laundress wishes bundle washing take home. HUMBOLT 6284-J.

COLORED girl wants day work. PHONE 294167.

COLORED woman wants day's work cleaning or laundry work. Phone 72888.

LAUNDRESS (A1) colored, wishes day work. Good trouser. HUM. 3551.

A-1 COLORED lady wanting to bring home wash and half-day work. HUM. 6906-J.

WANTED—SITUATIONS—Male and Female

AMERICAN couple, no children, position directly over or under stairs, wife cook, housekeeper, man competent gardener, chauffeur, general hand. WINTERS, 1919 Lincoln. Washington & Figueroa. Phone 201-620.

FIRST-CLASS BUTLER (FRENCH) WISHES POSITION, WILL GO ANYWHERE. REFERENCES. 6 YEARS' EXPERIENCE. T.W.O.A., PASADENA, FAIR OAKS 3170.

RELIABLE couple want charge of apt. house or ranch. Phone 52107.

FIRST-class cook & butler, best city ref. BONDED AGENCY, 8294-94.

YOUNG couple to take charge of apt. house. Call 74287, 2565½ S. Hobart.

EXP. colored couple, cook, butler, chauf., gardener, wife housework. 1122 Shelton.

EXP. couple, chauffeur-gardener, cook. City references. DREXEL 8156.

YOUNG col. couple or janitress in bldg. or apt. HUM. 6105-W.

WANTED—

To Rent.

Miscellaneous

WHAT HAVE YOU FOR RENT? I have people that are looking for furnished apartments, houses, flats and rooms, preferable in this district, but not necessary. Call Miss Walsh.

WALSH REAL ESTATE CO. 1420 W. Washington. 707-477. University 8082.

WANT to lease for nursery purposes 5 or 10 acres within 12 miles west or south of Los Angeles. Write for 6 or 10 yrs. HUNTER, Mansfield, 813 Grant Bldg. 810972.

Rooms

BUSINESS man and wife from East, now here for short time, want to rent private home in which to live; will pay $100 per month. Owner or couple who could help in the care of property preferred. Within district of Figueroa, 23d, Vermont, Adams. Call or address 1215 W. 23D ST. TIMES BRANCH.

WANTED—To rent furnished room with cooking for self and wife; water, by gas stove; will attend to correspondence, etc., for board. Address R. L. Box 1, TIMES OFFICE.

HOUSEKEEPING room near Hollenbeck Park, Boyle Heights or Pacific Electric. Address R. L. Box 1, TIMES OFFICE.

BUSINESS man wants room near Hollywood, with kitchen privileges. 7 N. 750 Union Pacific Place. Apt. 2.

WANTED—Middle-aged man, single, with kitchen privs., wants sleeping room with bath, by wk. or mo. Address R. L. Box 1, TIMES OFFICE.

REFINED lady wants home with lady and gentleman, or will rent room. 1230 S. HOLMES, Box 1079, city.

FURNISHED room with kitchenette privileges, in private family, by young man. Address R. L. Box 1, TIMES OFFICE.

BUSINESS lady wants room, prefer Adams. Address R. L. Box 229, TIMES OFFICE.

Rooms and Board

WANTED—In private home room and board for mother and son, 3 rooms and bath, unfurnished, in Hollywood district. Address R. L. Box 1, TIMES BRANCH.

MAN and wife want living privileges in private home. Garage close; North of 4th, home. Other to don't reply. State price. Address R. L. Box 1, TIMES OFFICE.

WANTED—Room and board for my 11-year-old daughter in refined American Christian family of children. Address R. L. Box 215, TIMES BRANCH.

GIRL and board for 1 or 2 children with lady of refinement. 1 block from car. 1017 W. 39TH ST., Los Angeles.

WANTED lady will give room & board for use of piano. Address R. L. Box 161, TIMES OFFICE.

WANTED—Room and board for two young ladies. Wilshire district preferred. Address R. L. Box 155, TIMES OFFICE.

Houses

WANT 6-room unfurnished house, 3 bedrooms, sleeping porch; will give 3 or 4 years' lease. Will pay $100 a mo. Call Mrs. HILL, 2745.

COUPLE with one child wants 5 or 6 room house or apt. to rent, must be reasonable. Phone MRS. WESTFIELD, 68134.

TO LET—ROOMS—Furnished

West and Northwest

CONVENIENT to Washington and W. 10th st. car. Inv. with or without board. Rms. to 1 or 2 young ladies employed; no other roomers. 4021 W. 18TH ST. 71640.

2ND W. 9TH ST. 1 blk. from Westlake Pk. Large rm., $5 wk. Smaller rm., $7 wk. Kitchen priv. $1 wk. extra. Use of sleeping porch. 1 blk. car.

WITH refined small private family, lovely sunny room for business woman or married couple, employed, in other rooms; garage. 1115 CLINTON. 47402W.

IN BEAUTIFUL WOOD—Beautiful suite of rooms. Private bath and phone. Excellent service. $100. 3734 SUNSET BLVD. Holly 6735.

TO refined couple, housekeeping rooms, or quarters in private home with privacy comfort and convenience. Phone 10-J.

PLEASANT furnished room for 2 employed; Twin beds. Garage. 1508 8TH AVE. Inquire in rear.

UNUSUALLY up, pleasant rm. with kit. privileges; reasonable; also dandelery, suite that attract. 520 S. OXFORD.

NICELY furnished single room, exclusive district. 2nd rear. Figueroa, 829503. Eve., Beacon 3451.

2 GENTLEMEN to occupy large front rm. Twin beds. Private bath. Garage, reasonable rent. 1001 BEACON AVE.

FINE flat, large room adjoining bath, best and phone. Private rm. Gentleman pref. 1147 CRENSHAW BLVD. 71191.

MAHOGANY furn. rm. in lovely home of couple for gentleman. Ph. BEACON 2832 or call 1469 W. 29TH.

FURNISHED room, all bath, furnace heat, garage. Reasonable. 3825 6TH AVE. 7072564.

547 FARNHAM AVE., bet. Marathon and Bellevue, room and garage, $25. 445 bath.

NEWLY furnished room, twin beds, also room, suit two gentlemen. Good car service and bus line. 1544 S. WESTERN.

LOVELY room adjoining bath in private family, for gentleman. Location, 1 block Washington Blvd. $25. 2206 S. Bronson.

NICE quiet location, steam heat, hot and cold running water with or wit out private bath. 1610 BEACON. 03250.

LEANTER tiled pd. Hygienic furn., sunny rm., 1 or 2 gents or 2 ladies emp. Catholic pref. PH. 477-649.

2 NICE rooms, beautifully furnished, adjoining bath, suitable for couple or 2 gentlemen. 3407½.

LARGE well furn. day or wk. priv. ent. Nr. Fox Radio. 4308427, 5505 FERNWOOD AVE.

3 RMS., private bath, also large front rm., twin beds, $35 each. 906 S. SERRANO. 3052256.

SINGLE room in private home, business man, reference, garage. Ph. 563256, 706 S. ST. ANDREWS PL.

NICELY furnished large corner rm. use of bath, continuous hot water and ph. 632 S. CORONADO.

LARGE sunny room, gentleman, C.S. preferred. Private family of Christian Science Pastor. 815 S. HARVARD. 70262.

WELL furn. room for $30 with private tub. Gentleman only. 1030 S. HARVARD. 70262.

SUNNY lady will share home with 1 or 2 ladies, convs. loc. BEACON 74488.

WILSHIRE dist., attractive, steam-heated room and bath, in private home. 78125.

BEAUTIFUL newly furn. rm., nicely pd. tile bath, man preferred. $45 Dunk 7060.

PRIVATE home, 1 block Ambassador. Responsible. First-class. Gentleman. Ph. 63097.

FOR RENT—Front bed room, $15 per month. 1736 4TH AVE.

CLOSE in, W. 11th St. car line, lovely home, fine meals, rm. with bath, for 1 or 2 gents. Phone 2 EVE. 2957. 1 ELDER AVE.

BEAUTIFUL room, furnished in walnut, suitable for 2 gentlemen. Phone mgr. 2425 and $46. 1236½ S. PALMOUTH BLVD.

NEW 1 BLOCK FROM WESTLAKE PARK $125. ROOMS BATH OR SHOWER. 514 S. WESTLAKE PK. DREXEL 4852.

MARGANN HOTEL. 733 Hartford st. Phone 974-702. Rm. by day or week. Reasonable. Strictly modern. 100 rms., fireproof, steam heat, outside rooms, tiled baths, up, special rates to permanent guests.

MOUNTAIN VIEW INN. 5954 HOLLYWOOD BLVD. Holly 7979. 1 blk. car line. Lge. rms. and bd. or ph. phone, steam heat, or silent service. $7 day up, special rates to permanent guests. Garage and parking space FREE.

GARLAND AVE. 7—NOW OPEN—7 HOTEL COMMONWEALTH New stucco elegantly furnished, single and suites, individual heat, reasonable rates. 582-440

HOTEL PRESIDENT 317 W. 2ND OPENED 207 W. 2nd st. at Figueroa. A new batch building, elegant suites, elevator service, everything new. Rates $4.50 week & up.

VILLAGE INN HOTEL. Quiet, comfortable, responsible, new and modern; every room, tub or shower. Conducted by Auto Club of So. Cal. HOLLY 4120. 6734 Sunset Blvd.

HOTEL GOTHAM. One block west of Figueroa, one-half block north of Seventh. All outside rooms, tiled showers. Rates $2, $2.50, $3 per day. Special rates to permanent guests.

ATLAS HOTEL. 125 S. Fremont. One block from Second st. tunnel, fireproof; exclusive Wilshire district. Single rooms, $5 week. Rooms with bath, $12.50 per wk.

HOLLYWOOD—Beautiful furnished room, private bath and phone. Garage if desired. $15 a week. 5731 SUNSET BLVD. Phone Holly 6733. Bus service to L. A.

LA SALLE HOTEL. CORNER 2ND AND FIGUEROA ST. New brick, new furniture, beautiful lobby. Rates $2 per week and up.

HOTEL BEVERLY, 1239 S. Olive St. Rms. still at wither private bath, or without. In each room, $5 per week and up. Parking space. 188-1151.

WASHINGTON HOTEL 807 S. FIGUEROA ST. 2 new cor. hotel. Rates low. $5 per week and up.

COMMODORE HOTEL. New & fireproof; close in & quiet, ideal residential hotel, cor W. 7th & Lucas.

TO LET—ROOMS—Unfurnished

TWO rooms, $25, bed., bed, built-in. 2140 W. 20TH. Garage extra.

TO LET—ROOMS—And Board

2024 W. 12TH ST.—Single or double rm. with board. Private family; home cooking. 2 car lines. 382-J.

681 W. 34TH ST. Nice, bright rm., priv. home nr. U.S.C. HUMB. 1381-W.

LARGE sunny room for gentleman, home priv. $3.75 wk. 317 W. 51ST ST. 296520

NEWLY furnished front room, one or two gentlemen. 1026 W. 23RD ST.

LARGE front room, garage, board priv. Ver. 4305. 1280 LEIGHTON AVE.

FURNISHED room, new furniture, $6 week. Garage. 1062 W. 29TH PLACE.

LARGE warm room for 1 or 2 gentlemen, walking distance. 1112 W. 9TH ST.

2-RM. apt., $25 month, roller bed, garage extra. 2146 W. 30TH.

SUNNY upstairs room with garage, also phone. 8712 HALLDALE.

RM. & bd. in private home, breakfast if desired. 1 or 2 gents. 1240 W. 23D ST.

ROOM and kitchen, parking space, $35 a month. 3425 S. FLOWER.

SUNNY bedroom, private home, gentleman $4 week. UNIV. 3302.

East and Southeast

BOARD and rooms, gentleman, twin beds, Home cooking served home style; good service; reasonable rates. 624 E. 12TH ST.

NICELY furn. front room, very comfortable, in Spanish family, for couple or gentleman. 1040 E. 57TH PL.

FRONT room, heated; reference. $25. 222 E. 29TH ST.

$7 ST.—Nicely furnished rm. in private family. $20 inc. Angeles 4020.

North and Northeast

BEAUTIFULLY furn. room, large pri. sleep. porch, for 2 gentlemen; breakfast if desired. Also garage. GARFIELD 0106.

$18. FURNISHED room to adults employed. 8424 N. BROADWAY. Take A car.

NICELY furn. room, use kitchen, $10 mo. Address M. box 53, TIMES OFFICE.

Hotels

ANNOUNCING THE OPENING OF THE MARK TWAIN HOTEL"

Located in the heart of Hollywood, 6121 Yucca near Vine, fireproof, tiled bathrooms, steam heated. A "MATHESON" operated hotel means the best of everything at a reasonable price.

R. J. MATHESON, Owner-Manager. 454-527. Wilcox Ave. at Hollywood Blvd.

FIGUEROA ST. AT 23D — FIRE-PROOF AUT. NOW IMPERIAL HOTEL. 2-rm. kitchenette apts.....$14 per wk. 3-rm. kitchenette apts.....$18.50 per wk. 3-rm. apts., with bath.....$20 per wk. Single rooms.....$7.50 per wk. Modern. PHONE 872-635.

UNDER NEW MANAGEMENT. GRAND PACIFIC HOTEL 722 South Main Street. Just off Seventh and Broadway. Quiet, clean and comfortable. Every modern service. Reasonable rates. A few rooms open to permanents.

PLAZA HOTEL, W. 6th St., near Bixel, walking distance, new bldg., just about to open, get first choice of rooms with twin beds, large front rooms with twin beds, beautifully furnished throughout.

ROOMS—ROOMS—ROOMS

HILLCREST, OPEN 828 SOUTH GRAND AVE. TEN-STORY FIREPROOF JUST THE WAY YOU WANT TO PARTIES RATES REASONABLE. 871-147.

CLOSE-IN, FIREPROOF, HOMELIKE

N-U- B-I-T H-O-T-E-L

Figueroa at 3rd, Tel. 62810. Transients, $2.00 up; weekly, $10.00 up.

COLONIAL HOTEL.

NEW 1 BLOCK FROM WESTLAKE PARK $125. ROOMS BATH OR SHOWER. 514 S. WESTLAKE PK. DREXEL 4852.

MARGANN HOTEL. 733 Hartford st. Phone 974-702. Rm. by day or week. Reasonable. Strictly modern. 100 rms., fireproof, steam heated, outside rooms, tiled baths, up, special rates to permanent guests.

MOUNTAIN VIEW INN. 5954 HOLLYWOOD BLVD. Holly 7979. 1 blk. car line. Lge. rms. and bd. or ph. phone, steam heat, or silent service. $7 day up, special rates to permanent guests. Garage and parking space FREE.

GARLAND AVE. 7—NOW OPEN—7 HOTEL COMMONWEALTH New stucco elegantly furnished, single and suites, individual heat, reasonable rates. 582-440

HOTEL PRESIDENT 317 W. 2ND OPENED 207 W. 2nd st. at Figueroa. A new batch building, elegant suites, elevator service, everything new. Rates $4.50 week & up.

VILLAGE INN HOTEL. Quiet, comfortable, responsible, new and modern; every room, tub or shower. Conducted by Auto Club of So. Cal. HOLLY 4120. 6734 Sunset Blvd.

HOTEL GOTHAM. One block west of Figueroa, one-half block north of Seventh. All outside rooms, tiled showers. Rates $2, $2.50, $3 per day. Special rates to permanent guests.

ATLAS HOTEL. 125 S. Fremont. One block from Second st. tunnel, fireproof; exclusive Wilshire dist. Single rooms, $5 week. Rooms with bath, $12.50 per wk.

HOLLYWOOD—Beautiful furnished room, private bath and phone. Garage if desired. $15 a week. 5731 SUNSET BLVD. Phone Holly 6733. Bus service to L. A.

LA SALLE HOTEL. CORNER 2ND AND FIGUEROA ST. New brick, new furniture, beautiful lobby. Rates $2 per week and up.

HOTEL BEVERLY, 1239 S. Olive St. Rms. still at wither private bath, or without. In each room, $5 per week and up. Parking space. 188-1151.

WASHINGTON HOTEL 807 S. FIGUEROA ST. 2 new cor. hotel. Rates low. $5 per week and up.

COMMODORE HOTEL. New & fireproof; close in & quiet, ideal residential hotel, cor W. 7th & Lucas.

TO LET—ROOMS—Unfurnished

TWO rooms, $25, bed., bed, built-in. 2140 W. 20TH. Garage extra.

TO LET—ROOMS—And Board

2024 W. 12TH ST.—Single or double rm. with board. Private family; home cooking. 2 car lines. 382-J.

681 W. 34TH ST. Nice, bright rm., priv. home nr. U.S.C. HUMB. 1381-W.

LARGE sunny room for gentleman, home priv. $3.75 wk. 317 W. 51ST ST. 296520

NEWLY furnished front room, one or two gentlemen. 1026 W. 23RD ST.

LARGE front room, garage, board priv. Ver. 4305. 1280 LEIGHTON AVE.

FURNISHED room, new furniture, $6 week. Garage. 1062 W. 29TH PLACE.

LARGE warm room for 1 or 2 gentlemen, walking distance. 1112 W. 9TH ST.

2-RM. apt., $25 month, roller bed, garage extra. 2146 W. 30TH.

SUNNY upstairs room with garage, also phone. 8712 HALLDALE.

RM. & bd. in private home, breakfast if desired. 1 or 2 gents. 1240 W. 23D ST.

ROOM and kitchen, parking space, $35 a month. 3425 S. FLOWER.

SUNNY bedroom, private home, gentleman $4 week. UNIV. 3302.

East and Southeast

BOARD and rooms, gentleman, twin beds, Home cooking served home style; good service; reasonable rates. 624 E. 12TH ST.

NICELY furn. front room, very comfortable, in Spanish family, for couple or gentleman. 1040 E. 57TH PL.

FRONT room, heated; reference. $25. 222 E. 29TH ST.

$7 ST.—Nicely furnished rm. in private family. $20 inc. Angeles 4020.

North and Northeast

BEAUTIFULLY furn. room, large pri. sleep. porch, for 2 gentlemen; breakfast if desired. Also garage. GARFIELD 0106.

$18. FURNISHED room to adults employed. 8424 N. BROADWAY. Take A car.

NICELY furn. room, use kitchen, $10 mo. Address M. box 53, TIMES OFFICE.

Hotels

ANNOUNCING THE OPENING OF THE MARK TWAIN HOTEL"

Located in the heart of Hollywood, 6121 Yucca near Vine, fireproof, tiled bathrooms, steam heated. A "MATHESON" operated hotel means the best of everything at a reasonable price.

R. J. MATHESON, Owner-Manager. 454-527. Wilcox Ave. at Hollywood Blvd.

FIGUEROA ST. AT 23D — FIRE-PROOF AUT. NOW IMPERIAL HOTEL. 2-rm. kitchenette apts.....$14 per wk. 3-rm. kitchenette apts.....$18.50 per wk. 3-rm. apts., with bath.....$20 per wk. Single rooms.....$7.50 per wk. Modern. PHONE 872-635.

UNDER NEW MANAGEMENT. GRAND PACIFIC HOTEL 722 South Main Street. Just off Seventh and Broadway. Quiet, clean and comfortable. Every modern service. Reasonable rates. A few rooms open to permanents.

PLAZA HOTEL, W. 6th St., near Bixel, walking distance, new bldg., just about to open, get first choice of rooms with twin beds, large front rooms with twin beds, beautifully furnished throughout.

ROOMS—ROOMS—ROOMS

HILLCREST, OPEN 828 SOUTH GRAND AVE. TEN-STORY FIREPROOF JUST THE WAY YOU WANT TO PARTIES RATES REASONABLE. 871-147.

CLOSE-IN, FIREPROOF, HOMELIKE

N-U- B-I-T H-O-T-E-L

Figueroa at 3rd, Tel. 62810. Transients, $2.00 up; weekly, $10.00 up.

COLONIAL HOTEL.

TO LET—ROOMS—Furnished

West and Southwest

SUITE of rooms with 3 single beds; adj. bath, suitable for 3 young men or women. Best location in Hotel wst. 1750 N. WILCOX. Ph. Holly 0405.

TO RENT—Sun. Large pleasant front rm. to gentleman desiring home in refined private family. Reference requested. 2024 W. 8TH. Drexel 7441.

606 S. RAMPART, mod. large 2-rm. apt., $11 weekly, also rm., $7 & $8 weekly, auto space. W. 6th car, near Westlake Park.

LARGE beautiful room, hot and cold water, in wonderful location, across street Cameron Tea Room, 1715 N. BRONSON. Second door north Hollywood blvd

ROOM suitable for 2 or 3; also sleeping porch and double garage; 1 block car line and all conveniences. 247 N. LA BE ST. Drexel 5498.

SPLENDID sleeping room for 2 persons. Reasonable bath. $20 a month. 120 WEST 30TH ST.

FURN. room, suitable for 1 or 2 men, home cooking, reas. Also rm. mate, young man. 1042 GRATTAN ST. 11th car.

ROOM with private bath; and sleeping porch; at 2007 WILSHIRE BLVD. Home cooking. Dunkirk 1490.

RM. for 2 people, connecting bath, excellent home cooked food, reas. 500 SO. MARIPOSA. 566040.

ATTRACTIVE corner room for two men, home like, piano, garage, etc. $45 each. 566-780.

2 BEAUTIFUL sunny rms., large bath, breakfast and dinner; exclusive Wilshire dist. 520 S. OXFORD.

611 S. VERMONT, large room, suit 2 or 3, also single; Wilshire dist. Nice home, steam heat; private car. DREX. 3809.

LARGE rm. with private bath, suitable for 2 persons; some cooking; exclusive dist. 260720.

WESTLAKE district, nice room, lovely home, home privileges. Phone 51180.

LOVELY front room, suitable for 2 persons. 1801 W. ADAMS. 703315.

LARGE, sunny double room, excellent meals, garage. 973 S. WESTERN. 70802.

HOME-LIKE HOME CLUB for WORKING GIRLS. $7 wk. 1010 S. OXFORD. 563044.

ROOM and sleeping room with board for 2 private family. 6516 LELAND WAY.

FOR married couple or 2 singles, $57 per month. 2828 S. GRAND. 72730.

EVENTIDE RENT—special diet and nurse care for elderly people. GAR. 2391.

SMALL 1 large room, twin beds, home cooking. Garage. DREX. 2515.

DELS. fr. rm. suit. for 2 or 3; pvt. bath, sun parlor, home cooking. 917 Main. 64635

FRONT rm. suitable for 2 gentlemen, $55 a mo. 1828 WESTLAKE.

LOVELY sunny room in Wilshire dist., bd. if desired, reas. 818 S. ARDMORE ST.

FRONT room with table service for 1 or 2. 787 SO. BURLINGTON.

929 BEACON, somerset, vacancy for gentleman, excellent meals, reas. 52297.

REF. young man wants room-mate, board, gar. $-1 mess. 835 S. 28. Rum. 2090-J.

ROOM for 2 sleeping. 1217 S. ALVARADO. Drexel 6711.

EXCLUSIVE Wilshire home, room & board for business people. PHONE 566742.

LARGE front rm. with bath, tiled bath with or without bd. 920 MENLO. 857-744.

LARGE sunny double rm., garage, excellent meals. 708-82.

Rooms and Board for Children

UNDERGRADUATE nurse with bd of own wishes to room and board 6 boys, 5 to 14. Large home, Glendale foothills, 1820 W. 10TH. Route 2, box 240. Rates reas. School close. Scoutmaster wkly.

1722 W. 18TH PL.—Would be pleased to accommodate with board & room child's home for child, bottle babies. UNIV. 1044.

1216 N. BERENDO—Real home for girls, 4 to 6, room for parents. 590-267.

TO LET—HOUSEKEEPING Rooms

3 NICE rooms for light housekeeping; bath, sleeping porch and garage if desired. Couple. Price $40. 2031 EAST SIDE BLVD.

TO LET—Furnished 2-room housekeeping apt., 1131 W. 28TH ST. Beacon 4936 or Main 1309. Open for inspection Sunday, 2 p.m.

BRIGHT, three-room suite, outlook three sides, $45. Garage optional. Private home. Walking distance. Adults. 939 SO. UNION.

LARGE sunny room, housekeeping privileges. Hot water, heat, light, gas, telephone included. 2027 WISCONSIN ST.

2 FURNISHED rooms for light housekeeping, $25. 3-rm. apt. for service, $711 E. 3RD ST. Angeles 4760.

$25. PARTLY furn. in modern apt.; exceptional bathing room. Couple; service. Call before 8 a.m. or write, 9294½ W. 42ND ST.

PLEASANT bdkpg. rm. for lady; gas lighting, phone furnished. $5. 1212 SANBORN.

ONE room and kitchenette, also one elsewhere for couple. Rent $25. 625 S. OLIVE.

LOVELY new furnished rms. for housekeeping for 2 or 3; like home. 901 W. 35th Pl.

$9. 3RD. JOHN ST. Helvetia, Gardena. $12.50 mo. for OWNER. 726 Maple ave.

NICE clean room and kitchenette. 1508 W. 17TH ST.

SUNNY room, single woman in home of sing. men. 1134 N. Coronado. Dun. 6897.

LARGE front room, housekeeping; also small or without. Private bath. Phone In each room. $5 per week and up. Parking space. 188-1151.

FIGUEROA 1145, adults, cozy 2 room $42. Business couple preferred. (Auto park.)

TO LET—APARTMENTS—Furnished

BONNIE BRAE, corner 18th. Just completed, unusually large light single apts., including pretty dressing rms. Adults. 118 N. car lines. $60 & $65. BEAC. 0744.

LOWELL apartments, 1184 Park Grove, corner 21st. 2 rms., bath, kit., $35. W or U car, secure steam heat, janitor, W or U car. 285-852.

HARMER ARMS 821 S. BURLINGTON. Only desirable vacancy in single W. 9th or W. 7th cars. Near Westlake Pk.

LEEWARD APTS., 731 S. Hoover. Wilshire dist. Single suite, bed, davenport, wall furn., hot water, priv. bath and phone, $60 and $67.50. DREXEL 7064.

QUINCY APTS. New, richly furnished corner apts. in Hollywood. Private phone, twin beds if desired. 4081 SUNSET BLVD.

ENGSTROM APARTMENTS-HOTEL 647 S. BURLINGTON. Inspection 11 to 4.

Central, quiet, sunny fireproof apt.-hotel rooms, rms. monthly, weekly, daily.

TO LET—APARTMENTS—Furnished

CLOSE IN, JOHN "TEN, MARY" ONLY 5 MINUTES OUT. "A SUBSTANTIAL BRICK" "TEN, WITH PHONES INSTALLED" NOISE? "NO." 2 BLOCKS FROM 6TH ST. CAR. ANY CLASS! "CHEAP." "ALL VELVET." THE BEST MARSHALL STEARNS BEDS. "OH! $35 SILK FLOSS MATTRESSES." "TOO MUCH DOUGH FOR US" "NO," ONLY $75, UP. "AND NO EXTRAS." WHERE? MARYLAND AND BIXEL. THE CHERIDAH APARTMENTS MOVE IN TOMORROW. "RIGHTO" METROPOLITAN 3748.

THE SOMERSET. CORNER COWEN AND FRANKLIN, HOLLYWOOD.

Hollywood's most attractive apts. NOW READY. These luxuriously furnished apartments will please the most refined taste.

Comfort, luxury and satisfaction assured without extravagance. Spacious grounds with 2 acres of garden.

Most convenient location in Hollywood. Inspection invited. Attractive rates. PHONE 424-161.

JUST COMPLETED

ATLAS APARTMENTS 303 So. Wilmar st.

Beds for occupancy, beautifully furnished single apartments, overstuffed furniture, tile baths and sinks. Fifteen minutes walk downtown. Near 2 car lines. C and D. $65 and up. Phone 51709.

THE RIVALIE APARTMENTS.

Marathon and N. Manhattan Place, one block west of Western Ave., one block north of Melrose, a block from 3 car lines.

NEW SINGLES AND DOUBLES. Very attractively furnished. Choice of high-class floor or overstuffed furniture. Large closets, some with closets. Carpeted throughout; best of beds; bath, shower and every convenience. Refrigeration full of cooolness. A home you will appreciate. Courteous management. Reasonable rates. Garage in same block.

WHITLEY AVE., 1818.

THE WHITLEY APTS. Opening Announcement. Be our guest and view your apartment today in Hollywood's most exclusive district, surrounded by the homes of the famous, from street car, shopping center, garages, hotels and theaters. Spanish architecture and latest interior finish. These apts. are bathed in sunshine, luxuriously furnished and complete in every detail; maid service if desired. Choice of singles and doubles, attractive rates; phone installed this week.

JUST OPENED.

IRVING APARTMENTS 608 S. WESTLAKE AVE.

Elaborately furnished apartments and novelty built-in features; single and doubles, including large dressing rooms, breakfast rooms, closets and kitchens; elevator service. Just a block from Westlake Park, at 6th.

DIXIE INN.

1924 W. 6th st. A real home; young people, music, dancing, every evening, party come a week. Good ole southern cooking. $12.50 wk. Ph. 51459.

FRONT room, single or double, running water, in large residence, Westlake district, hot tubs, furnace heat, two meals. 2000 HIRAMAR, near 2nd at Bonnie Brae. Dunkirk 4682.

201 N. RAMPART, in our beautiful home we have room for one young lady and two young men. Refined atmosphere, music, dancing, delicious Southern cooking. DUNKIRK 3029.

RAMPART—6-8 S. Beautiful large front room, close to car, home comforts. 2208 JULIET ST. Beacon 2608.

ATTRACTIVE double rm., hot and cold water, near Ambassador. Well appointed home. Meals. 643 S. NEW HAMPSHIRE.

PRIVATE home, nice front room, home cooking, reas. Also rm. mate, young man. 1042 GRATTAN ST. 11th car.

ROOM with private baths and sleeping porches at 2007 WILSHIRE BLVD. Home cooking. Dunkirk 1490.

RM. for 2 people, connecting bath, excellent home cooked food, reas. 500 SO. MARIPOSA. 566040.

ATTRACTIVE corner room for two men, home like, piano, garage, etc. $45 each. 566-780.

2 BEAUTIFUL sunny rms., large bath, breakfast and dinner; exclusive Wilshire dist. 520 S. OXFORD.

611 S. VERMONT, large room, suit 2 or 3, also single; Wilshire dist. Nice home, steam heat; private car. DREX. 3809.

LARGE rm. with private bath, suitable for 2 persons; some cooking; exclusive dist. 260720.

WESTLAKE district, nice room, lovely home, home privileges. Phone 51180.

LOVELY front room, suitable for 2 persons. 1801 W. ADAMS. 703315.

LARGE, sunny double room, excellent meals, garage. 973 S. WESTERN. 70802.

HOME-LIKE HOME CLUB for WORKING GIRLS. $7 wk. 1010 S. OXFORD. 563044.

ROOM and sleeping room with board for 2 private family. 6516 LELAND WAY.

FOR married couple or 2 singles, $57 per month. 2828 S. GRAND. 72730.

EVENTIDE RENT—special diet and nurse care for elderly people. GAR. 2391.

SMALL 1 large room, twin beds, home cooking. Garage. DREX. 2515.

DELS. fr. rm. suit. for 2 or 3; pvt. bath, sun parlor, home cooking. 917 Main. 64635

FRONT rm. suitable for 2 gentlemen, $55 a mo. 1828 WESTLAKE.

LOVELY sunny room in Wilshire dist., bd. if desired, reas. 818 S. ARDMORE ST.

FRONT room with table service for 1 or 2. 787 SO. BURLINGTON.

929 BEACON, somerset, vacancy for gentleman, excellent meals, reas. 52297.

REF. young man wants room-mate, board, gar. $-1 mess. 835 S. 28. Rum. 2090-J.

ROOM for 2 sleeping. 1217 S. ALVARADO. Drexel 6711.

EXCLUSIVE Wilshire home, room & board for business people. PHONE 566742.

LARGE front rm. with bath, tiled bath with or without bd. 920 MENLO. 857-744.

LARGE sunny double rm., garage, excellent meals. 708-82.

Rooms and Board for Children

UNDERGRADUATE nurse with bd of own wishes to room and board 6 boys, 5 to 14. Large home, Glendale foothills, 1820 W. 10TH. Route 2, box 240. Rates reas. School close. Scoutmaster wkly.

1722 W. 18TH PL.—Would be pleased to accommodate with board & room child's home for child, bottle babies. UNIV. 1044.

1216 N. BERENDO—Real home for girls, 4 to 6, room for parents. 590-267.

TO LET—HOUSEKEEPING Rooms

3 NICE rooms for light housekeeping; bath, sleeping porch and garage if desired. Couple. Price $40. 2031 EAST SIDE BLVD.

TO LET—Furnished 2-room housekeeping apt., 1131 W. 28TH ST. Beacon 4936 or Main 1309. Open for inspection Sunday, 2 p.m.

BRIGHT, three-room suite, outlook three sides, $45. Garage optional. Private home. Walking distance. Adults. 939 SO. UNION.

LARGE sunny room, housekeeping privileges. Hot water, heat, light, gas, telephone included. 2027 WISCONSIN ST.

2 FURNISHED rooms for light housekeeping, $25. 3-rm. apt. for service, $711 E. 3RD ST. Angeles 4760.

$25. PARTLY furn. in modern apt.; exceptional bathing room. Couple; service. Call before 8 a.m. or write, 9294½ W. 42ND ST.

PLEASANT bdkpg. rm. for lady; gas lighting, phone furnished. $5. 1212 SANBORN.

ONE room and kitchenette, also one elsewhere for couple. Rent $25. 625 S. OLIVE.

LOVELY new furnished rms. for housekeeping for 2 or 3; like home. 901 W. 35th Pl.

$9. 3RD. JOHN ST. Helvetia, Gardena. $12.50 mo. for OWNER. 726 Maple ave.

NICE clean room and kitchenette. 1508 W. 17TH ST.

SUNNY room, single woman in home of sing. men. 1134 N. Coronado. Dun

TO LET—FLATS—Unfurnished

North and Northeast.

LARGE, lower sunny 5-rm. flat; garage. Ideal surroundings. Reasonable. 351134.

MOVING, TRANSFER—Storage.

WANTED—Separate hauling freight to S.F. who will bring pianos, Victrola, sewing machine, cheaper than regular stages. A. G. REYNOLDS, 1203 Harvard ave.

PIANOS AND FURNITURE MOVED BY CONTRACT. 60 DAYS' FREE STORAGE. MATTOX, ANGELUS 5700.

TO LET—HOUSES—Furnished

West and Northwest

UNUSUALLY ATTRACTIVE HOME 7 baths. Very large sunny hall-rooms overlooking beautiful garden. 2 servant's rooms. Furnishings all very complete and in-dividual; electric rugs. Grand piano, Victrola. Desirable location. Reasonable. Rent $250. Phone MAT. MEYER with THELEW & BOIT Wilshire at Harvard Drexel 4200 Drexel 4200.

EXCLUSIVE DISTRICT
Wonderful seven-room completely furnished modern bungalow. Three months only. Oriental rugs, pianos, beautiful ornamental furniture. Maid's quarters, garage, etc. $200 per month. Adults only. Open for inspection daily. Call MRS. McDOWELL, 432175.

THE FRANK MELINE CO.
301 N. Western ave. at Beverly Blvd. "Service that Satisfies"

THE FRANK MELINE COMPANY
Ambassador Hotel
Drexel 5910

Come and get our free rental list, or telephone or call and Miss Crawford to call on you with her car. We have beautiful furnished homes and unfurnished houses, flats and apartments to rent at prices ranging from $15 to $1000 per month. Perfect satisfaction assured.

THE FRANK MELINE COMPANY

HOLLYWOOD & N. WILSHIRE RENTALS
1-rm. bungalow, large rm., garage, $175. 6-rm. flat, $120 per mo. to buy, in. 6-rm. flat, $120 per mo. to buy, in. 11-rm. house, 7 baths, large bldg. rm., near State Univ. $250 furn., $250 unfurn. 7-rm. house, 3 bedrooms and sleeping porch, $125.
CARL COFFMAN REALTY CO., Melrose and Western ave. Phone 594-6125.

Wilshire RENTALS—
Furnished and Unfurnished
Call 1st, 2nd or 3rd, at
THE FRANK MELINE CO., Inc.
Wilshire at terrace. Drexel 1486

HOLLYWOOD HILLS, 10 minutes' walk from Beverly line, overlooking city; 7 rooms, 2 sleeping porches, garage; fine view; furnished. $90. Call owner, phone 543894 VARINE AVE. Ft. 631210.

ELLY Realty, bungalows, new and unexpectedly beautiful; 2 to 5 rooms; $30 to $60 per month; terms for 1 or 2 adults. For information inquire 1241 SUNSET BLVD. Phone

THELMA WEBER Income rm immediately in Hollywood apartment. Don't waste time on the phone. Call at 1 p.m. Monday. Mayberry L. Lumley, Drexel Bldg. Holly 4075. 6269 Hollywood Blvd

WILSHIRE DIST., completely furn. 5-rm. stucco bungalow, Spanish type, fireplace, garage, shrubbery, flowers. $37 West-moreland ave., 3 blks W. of Western, 2 blocks north of Wilshire.

FREE RENTAL SERVICE

Furnished and unfurnished homes, etc. Call MRS. FOSTER R. DAVIDSON CO., 4611 Melrose ave. 630965.

FOR RENT—By owner, beautifully and completely furnished 6-room bungalow at 812 SPAULDING AVE., close to car; all conveniences; rent reasonable; inquire PHONE 398-271.

BEAUTIFULLY furnished upper duplex, 6 rms., bath, sleeping porch, garage; $75. 1st st. at the head of LaFayette Park. Phone between Occidental and Rampart. 5, 6 or 7.

HOLLYWOOD RENTALS
Furnished and unfurnished houses, flats and bungalows. Call Miss Harbert.
THE FRANK MELINE CO., Inc.
6777 Hollywood Blvd. Hem. 5181

WELL furnished 7-room bungalow; 2 bed-rooms, sun parlor; $100. Dental Dept. Western ave. at 103d st. 702-911.

FOOTHILL home, beautiful, fine studio in basement, built for artist, also for writer; in Central Hollywood; 7 rm. Mr. Mitchell, CHARLES NORTON J. CO., 6660 Hollywood Blvd. 674-1092, 10 to 4.

6-RM. stucco bungalow, hardwood, fireplace, $40. Will rent for 2 or 3 mos. 10-556.

NEW Dutch colonial 7 rooms, maid's room, 2 baths, 2 fireplaces, hardwood floors, garage. Wonderful furnishings. Oil and equipment. Phone DREXEL 6118.

SEE—THREE furn. rooms, 3, nook, 2 bath, adults, $35 mth. then FIVE, 4 bdrms., 2 baths, $50 mth. 1420 CALUMET, cor. Edgewater, Echo Park.

2340 ALESSANDRO ST., 4 rms., bath, garage, and cooking porch, shady and sunny, plenty fenced. $25 or less. ESMONDALES agent on premises.

FOR RENT—STOP LOOKING for Bungalow to buy; nicely furnished and modern; $40. 1318 HOOVER BLVD. Drexel 6118.

4-BEAUTIFUL HOLLYWOOD HOMES—3 rms., $110; 7 rms. and 6 rms., $175. Inspect, survey 7 rms. and 6 rms. $175. Phone Drexel 6118. WILLEWIS, 6767 Holly Blvd.

5-R. Cr. furnished bungalow, large lot, flowers and berries, $75. Apply LEROY SMITH, Queen and Market sts., Inglewood.

BEAUTIFUL completely furnished 4-room bungalow, piano, garage, $45. 1732 N. KINGSLEY DR. HOLLY 3073.

BEAUTIFULLY furnished 7-room bungalow, piano, oriental rugs, etc. 3 months' lease, $110 per month. 517 N. LARCHMONT BLVD. 436817.

LEASE—Owner's attractively furnished 5-room bungalow, high grade, fireplace, garage, shrubbery, flowers; monthly. 4139 W. 22ND PL. 730142.

ARTISTIC 5-story, 6-room stucco bungalow, luxury, spacious impressions. Furniture, piano, Victrola, rollers rent. No Japanese. Phone 421696.

INDIVIDUAL bungalow, north of Holly-wood Blvd., 4 rooms, sleeping porch, garage, $50. Open Sunday. 1760 N. MORGAN PL. Ft. Holly 6250.

FOR RENT—Furnished, attractively fur-nished 7-room bungalow, piano, garage, lawn, flowers, close in. 1041 PALM GROVE AVE., near Wash. st.

HARVARD BLVD., 1810½, North Franklin Court, 5-room, furnished bungalow, $50. From Hollywood car 427811 or phone.

TO LET—6-room bungalow, new and clean throughout, completely furnished, garage, near R. R. U. C. and bath car line. Adults 1014 N. MARIPOSA.

FURNISHED modern 5-room bungalow with large garage, will lease $125 a month. 1 block to Hollywood car. 2410 N. Gardner st. Andrew's Place.

BEAUTIFUL large home, spacious grounds, newly furnish ed. Separate servants' quarters. Garage for several cars. Rent $350. McCONNELL, 6819 Holly Blvd. 478202.

BRAND new apartment, also completely furnished bungalow, reasonable. 5227 GATEWAY AVE. Sunset Blvd. car to Bates ave., 1 block to Gateway.

$25—BEAUTIFUL bung., everything, new Wallpaper, linoleum, shades. 1115½ W. 37th pl.

4-RM. DELE house, 2 large beaut. rms., $35. On lease, $45. 2117 MONTANA ST. Close in. Adults. 12176

CHOICE BUNGALOW,
Three rooms with maid service at $75 a month. 1536 WILCOX AVE.

HOLLYWOOD MANSION RICHLY FURNISHED 14 ROOMS, PARK, GAR. $2500 MO. 2500 ABOVE. HOLLY 4207.

5 RM. 3 sleeping; piano, overstuffed living room. Owner Garbo car (end) 1639 AVALON.

HOLLED, pretty cosper 6-rm. bung., piano, Victrola, phone, chic cur., new locations, $175. 7026 Holly Blvd. 679154.

BEAUTIFULLY furnished 6-room bungalow; 2 bedrooms, 2 beds; $60 month. 1207 BLVD., in Hollywood. 4329691.

4 ROOMS, 2 large bedrooms, garage and yard, $40. 2536 MAGNOLIA. Inquire in rear.

HOLLYWOOD—Beautiful new front bung., Tiffany finish, $60. Completely furn. 1546 FORMOSA AVE.

$20 5TH AVE. Double garage, 4 large rooms open for inspection. $150 per mo. 726-42.

FURNISHED modern 5-room bungalow with garage, newly furnished throughout; district of 5th st. ALEXANDRIA. Phone 884-1782.

W. ADAMS dist., beautifully furn 5-rm. bungalow, 4 bedrooms, large living room, garage; $135. 2413 VICTORIA AVE.

3-RM. furn. room, $25 per mo. 2139 WILMOT, "A" car to 22nd st., 2 blks. west. BEACON 7486.

WELL furn. Hollywood home, 3 sleeping rms., pic., continuous hot water. Close in. $115 per mo. 5622 FOUNTAIN AVE.

HOLLYWOOD—No. of blvd., 6-rm. bung.; 3 bedrms., piano, phone; $140. 9-37. HOLLYWOOD BLVD. Holly 4866.

HOLLYWOOD nicely furn. bungalow, excellent location, 3 bdrms., $125 mo. PULLEN, 376801. 7030 Hollywood Blvd.

4½ DOUBLE bung., 2 rms. gar., $60. Adults. 839 E. 28TH ST. BEYNON WAY. Dunk. 7007.

4 ROOMS, nicely furn. in beautiful court, sunny, heated, location, only $30. 1241½ E. 4TH.

FOR RENT—5-rm. furn. house, 1122 W. EDGEWARE RD. 556601. Call mornings.

SNAP, 6 sunny rooms, above fire H. 1119 DETROIT ST. Main 6472

ATTRACTIVELY furnished bungalow, 3 rms., 6 mos., $180. 73019.

NICELY furn. 7-rm. 2-story house, gar. Arlington Heights, T mo., $135. 700806

6-ROOM modern furn. bungalow, reasonable, near. Apply 1040 SUNSET BLVD.

East and Southeast

BEAUTIFULLY furn. mod. 6-rm. house, gar., 2 bedrooms, white tiled rms., fine gilded and silver, gas or coal grate, $45. 1 block Vermont car. Inquire 1 block south. Phone 421696.

TO LET—Our private two rental bungalows, 5 rms., $27 and $30. Also 4-room flat, $20. Have shades and linoleum. 2001 SANTA FE AVE. Main 6444. Dental Supplies Dept., 719 S. Broadway.

FOR PARTICULAR PEOPLE.
1st, 2d, 3d of better rentals, including FURNISHED and UNFURNISHED houses, flats, suits and rooms.
THE FRANK MELINE CO.
Beverly Blvd. at Lafayette. 7th and Vermont

HOLLYWOOD, stucco 5-rm. bung., cost to rent, modern, excellent; exceptional transportation. 6547 LE-BANON ave., 1 blk. south Holly. High. 71 blk. v car.

WILSHIRE HOME.
10 rooms, 4 bedrooms, 2 baths, very-ably furnished; in splendid condition. Rent $250. Phone DUNKIRK 1922

550 MAGNOLIA—Attractive 7-room bungalow, fine, new, clean, well furnished, gleaming parts, instantaneous heat, gas water heater, garage, and water cared for. DREXEL 1297

FOR RENT—3 to 5 rm. bung., comfortably furnished, built-in conveniences, Spanish 3-story type; 3 bedrooms, large living room, sleeping porch, Owner traveling. 623 N. BEACHWOOD DR.

TURN, bung. pl., gar., yd. and rel tan. $35. Also 5-rm. flat, $30. 1041½ 20th, nr. Wilshire. SANTA MONICA.

SNAP. Palatial Holly'd, rm. 2 baths, garage, ins., heavily furn., $1000. 1826 N. CORONEL. Yuba 6802. Echo 47500.

NEW 5-room duplex. 2231-33 CAMBRIDGE ST., corner South Golden. 760802.

HOLLYWOOD—Beautifully furnished 7-room house, $210 mo. 6741 LA MIRADA AVE.

FURNISHED, 5-rm. bung., $45. 1732 N. KINGSLEY DR. Holly 3073.

5 LARGE sunny rooms, desirable location, $60 mo. 6051 LA SALLE. 797-6.

BEAUTIFUL corner house and double garage, $60. 1 BEDROOM, 2 BEDS. 1 block Vermont car. 5622 FOUNTAIN AVE.

FURN. 4-rm. cozy apt. and garage. 1635 N. KINGSLEY DR. Holly 3073.

South and Southwest

BEAUTIFULLY furn. mod. 6-rm. house, gar., 2 bedrooms, white tiled rms., fine gilded and silver, gas or coal grate, $45. 1 block Vermont car. Inquire 1 block south. Phone 421696.

TO LET—Our private two rental bungalows, 5 rms., $27 and $30. Also 4-room flat, $20. Have shades and linoleum. 2001 SANTA FE AVE. Main 6444. Dental Supplies Dept., 719 S. Broadway.

FOR PARTICULAR PEOPLE.
1st, 2d, 3d of better rentals, including FURNISHED and UNFURNISHED houses, flats, suits and rooms.
THE FRANK MELINE CO.
Beverly Blvd. at Lafayette. 7th and Vermont

HOLLYWOOD, stucco 5-rm. bung., cost to rent, modern, excellent; exceptional transportation. 6547 LEBANON ave., 1 blk. south Holly. High. 71 blk. v car.

WILSHIRE HOME.
10 rooms, 4 bedrooms, 2 baths, very-ably furnished; in splendid condition. Rent $250. Phone DUNKIRK 1922

550 MAGNOLIA—Attractive 7-room bungalow, fine, new, clean, well furnished, gleaming parts, instantaneous heat, gas water heater, garage, and water cared for. DREXEL 1297

FOR RENT—3 to 5 rm. bung., comfortably furnished, built-in conveniences, Spanish 3-story type; 3 bedrooms, large living room, sleeping porch, Owner traveling. 623 N. BEACHWOOD DR.

TURN, bung. pl., gar., yd. and rel tan. $35. Also 5-rm. flat, $30. 1041½ 20th, nr. Wilshire. SANTA MONICA.

SNAP. Palatial Holly'd, rm. 2 baths, garage, ins., heavily furn., $1000. 1826 N. CORONEL. Yuba 6802. Echo 47500.

NEW 5-room duplex. 2231-33 CAMBRIDGE ST., corner South Golden. 760802.

HOLLYWOOD—Beautifully furnished 7-room house, $210 mo. 6741 LA MIRADA AVE.

FURNISHED, 5-rm. bung., $45. 1732 N. KINGSLEY DR. Holly 3073.

5 LARGE sunny rooms, desirable location, $60 mo. 6051 LA SALLE. 797-6.

BEAUTIFUL corner house and double garage, $60. 1 BEDROOM, 2 BEDS. 1 block Vermont car. 5622 FOUNTAIN AVE.

FURN. 4-rm. cozy apt. and garage. 1635 N. KINGSLEY DR. Holly 3073.

TO LET—BUNGALOWS In Courts

CLYDORA COURT, FOUNTAIN & KINGSLEY DR. 5 large rooms, beautifully furnished. Phone garage. 435553.

BUNGALOW, unfurnished, 4 rooms and bath. $30 month; with garage, $35 month. 1241 DUNLOP ST. BEVERLY GLEN BLVD.

UNFURNISHED 5-room new bungalow court, tile floors, wall bed, garage; 1 block W. Adams car. 3020 W. 27TH ST.

CLEAN 4-room bungalow completely furnished, garage, $40. 1947 ALBION ST. LONG AVE.

IN HIGH rent District, 4 rooms, fern. bungalow court, $40. Near Beethoven, on bus line. 230½ E. HILLSIDE AVE.

NEWLY furn. 4-room bungalow, $30 month. 979 1-4 COLUMBIA.

4-RM. new stucco bath, gar. 6227½ S. Figueroa. Manchester car to 62ND St. ave.

$75 per month. 1947 N. VERMONT. 5-room bungalow court; nicely furnished. Phone

BEAUTIFUL bungalow, two beds, tile bath, sink. 436 SO. GRAND VIEW AV.

BEAUTIFUL new furn. front double, adults. 1208 E. 64TH ST. $40.

BRAND new 5-room apt. Brick bldg., garage. Adults 2658 CENTRAL AVE.

TO LET—BUNGALOWS In Courts

TO LET—BUNGALOWS in COURTS. BEAUTIFUL PALM COURT, JUST COMPLETED. VERY ATTRACTIVE, STRICTLY MODERN UNITS. Large living room 11x 24; bedrooms, latest bath and large kitchen, screened porch, laundry. All latest conveniences. Must be seen. Large lot, 50-foot court, giving abundance of sun and air. Located on best street in Palmdale. Short 1½ hrs. auto from Los Angeles. 1¢ fare. Rent only $50 to $60. Open for inspection Thurs. will rent quick. MR. POLLARD, 7215 MOTOR AVE., Palms.

$5 TO $65—
Lyndell court, just completed, 1543 No. Commonwealth ave., near junction of Hollywood and Sunset Blvds. Singles well furnished and with every convenience. Tile baths and sinks, automatic hot water, Pullman breakfast nook, built-in refrigerators. Large, light, living rooms with tile mantle and built-in features. Near cars, north on Sunset Drive to set. Elec. north on Sunset Drive to set. Elec. north on Commonwealth.

THE MERRITT COURT
Just Completed.
$140 OAKWOOD AVE. 1 BLK. N. OF BEVERLY BLVD. ON HIGHTOWER. CLOSE TO 4-ROOM BUNGALOWS, COMPLETELY FURN. 2 BEDS, GARAGES.

SUNSET BLVD. 523014, COMPLETELY FURN. BEAUTIFUL 5-RM. BUNGA. SLEEPING PORCH. PHONE. FIRENZE GARDENS.

COURTS. ORANGE.

DEZYER, 1136 S. NORTON AVE.
2-ROOM UNIT, BEAUTIFULLY FURNISHED. $65 TO $100. FR. 700612.

CASA HERMOSA COURT—Front, close in, just completed, place is beautifully furnished. Large living room, 2 bedrooms, extra bed, tile bath and sink. 1213 S. SERRANO AVE.

GARLAND COURT.
Double room garage in this high-class close-in court; 2 full-sized beds; no ex-tras to pay. Call 726 GARLAND, 4 blocks west of Figueroa.

BEAUTIFUL NEW F'NGALOW—Managers overstuffed furniture. Every convenience, first car service. Shopping district. Only $75. $300 OWNER. FOUNTAIN AND VIRGIL. 434-580.

NEW COURT JUST FINISHED—
2 rooms and bath, breezy and sunny; close in. Inquire 3321 DOUGLAS AVE. Just off of Sunset Blvd. Adults only. Inquire on premises.

BELLMONT Court, furnished in Hollywood. 1137 Lodi Place at $100 block Santa Monica Blvd. Signs on court. Ideal for couple. Rent $60. We move you free of charge.

N. W. BUNGALOW COURT
Beautifully furnished, mahogany overstuffed, every convenience, rent $45; all service, shopping dist. Only $75 cash. Cor. of Fountain and Virgil. PH. 434-580.

BEAUTIFUL new strictly modern, close in, 2-room unfurnished apts., $30 and $35. Convenient to rail and yellow car. Furn. or unfurn. Call at 1751 W. TEMPLE ST.

HASLCOURT
Beautifully, artistically furnished. New. 1945 Hollywood. Garage. Telephone 1945 FAIRFAX AVE. FR. 472031.

ONE vacancy in beautiful Court unfurnished; 2 large rooms, kitchenette, bath, garage, etc. University, mod. to the minute. 655 W. 30TH ST. blk. W. Fig.

TO LET—HOUSES—Unfurnished

West and Northwest

FOR RENT—UNFURNISHED, 674
80 CATALINA ST.
NEAR AMBASSADOR HOTEL

10-rm. house, 3 bedrooms, 3 baths, extra lavatory, newly grounded and redecorated throughout; 2 blocks car line. Monthly quarters. 2-car garage.
OPEN TODAY AND TOMORROW 10 TO 12
AND 2 TO 4. PHONE DREXEL 7430 OR 569189.

WILSHIRE HOME
UNFURNISHED
Available at once, an unusually attractive nine-room home in the Wilshire district. Perfect condition throughout. $225 a month on year lease. See Mrs. Walker, with GLENN & SMITH, next to Bank of America. Phone 587127 and 587876.

OUR Five Automobile
is at your service.
3rd and Vermont. Phone Drexel 6632.

IN Wilshire district, 10-rm. modern house, adjoining corner W. 6th st. near Western ave. 5 bedrooms, 3 bathrooms, 2 toilets; suitable for studio, physician's office or high-class boarding house. See MR. HILLPARTON, 528 W. Western ave., or phone 586078.

7-ROOM bungalow, 2 bedrooms and dressing room. Near Wilton school, $100. Rental Dept.
BURTON & CO.
Western ave. at 103d st.
706-901.

BEAUTIFUL 6-rm. bungalow, No. Wilshire district. Wonderful view, sleeping porch, basement and garage. Adults. No cats. Unusual value at $45 per mo. 349 NO. DILLON. Phone DUNKIRK 91-J.

VERY delightful duplex, 7 rooms, 2 floors, 2 bedrooms, breakfast room, good basement; excellent 4-4 furnace; rent $70. Inquire 1 block E. Hillcrest Ambassador Hotel. $120. Adults.

FOR sANT—$110 per mo. Fresco colonial manor residence, 7 rms., 3 bedrooms, garage. Open on premises. 288 S. CORONADO STREET.

1846 WHITLEY AVE., Hollywood, unfurnished 6-room house, large living-room with fireplace, 2 bedrooms, pleasant sleeping porch, tiled bath, hardwood floors, laundry. Adults. $70 per month. Inquire 1839 WHITLEY AVE., 2 blocks north to Whitley car.

HOLLYWOOD—5-room upper duplex; 6-room modern bungalow. 1807, 1553 Garden st., between Sunset and Hollywood Blvd. Owner premises afternoons. GAR-FIELD 2084.

$75—NEW 5-rm. duplex, 2 garages, location of Sunset Boulevard and Bates ave. Wonderful view. 1 block east of Dodson Dr. 1 block north of Sunset. 1221 HILL DRIVE. Owner, 629116.

WONDERFUL VALUE for SUBLETTING or RENTING. 12-room, 3-bath house, 4 baths, apartment location, well furnished, very desirable; $150. See me. JAMES J. DONOHUE, Drexel 4807.

10 LET—Avoid frantic hunting for the ideal you want. Come to BARKER BROS. Here you have your choice of 3,000 furnished homes, flats, bungalows or suites to choose.

FOR RENT—Cozy, heated, mahogany-trimmed bungalow. Two bedroom facility. Near schools, 20 min. to downtown. An acre with beautiful view fruit, flowers, lawns. Only $45. 518 GREEN ST., Glendale.

$65, 1 side of double bungalow, garage, 4 large rooms. Come to move and car line. 1171 ST. Ph. owner evenings. 700514.

6-RM. new duplex, $120. bdw. fir., Tiffany walls, 2 bdrms., bkfst. nook, sleeping porch, tile sink, bath, shower. Fine value. 616 N. BEACHWOOD DR. Holly 7043.

UNUSUAL new West Hollywood home, 7 large, bright, modern rooms, double garage. Will lease for rear to partner Lenanta, $175. 1211 OLIVE DR.

VERY attractive new home, 6 rooms, 3 bedrooms, garage, choice, corner, lawn, good location. $100. MISS McCONNELL, 6819 Holly. Blvd. 478702.

4-RM. new cool, sunny cozy. All built-ins, tile, porch, etc. Close to car. 2027½ N. Hollywood. Glendale car. 1 blk. MOUNTAIN AVE.

NEAR L. A. High, duplex on high ground, 5 rooms and sleeping porch, 6 rooms, 2 bedrooms, double garage, large basement; for 1 or 2 families. 1142 DEANE AVE.

DETROIT AVE., 1302, near cor. ½ dble. lot, 4-rm. bung., tile bath, linen rooms, closet beds, latest built-in features, under garage. 678815.

10-ROOM Spanish home for lease, ideally situated, 5 bedrooms and sleeping porch, double garage. 679 S. HOOVER, near 7th st.

6-ROOM SUNG., on Lillian Way, 3 bl. from cathedral call, Tiffany walls, $1150. 453-59.

ATTRACTIVE 4-room bungalow, ½ block from Westlake Park. Strictly modern. Adults. References required. 822 CARONDOLET ST.

LIKE THE HILLS?
Come to 1948 Preston ave., new 4-rm. duplex; reasonable. Adults. Echo Park car, garage.

6-RM. bungalow, high location, near L. A. High, like gas furnace, all conveniences. $70. Call METRO. 0634 after 9 a.m.

633½ new 4-room bungalow, with bath-tub and garage, $60. 2073 S. HARV RD BLVD. Owner 2134 Raymond ave. Ft. 561-007 or Metro. 0634.

4-RM. modern, new, also 4-rm. studio room, skylight. 5846 HAROLD WAY. Holly 2128.

1-44 N. NORTON, beaut. new 4 large rms. Every modern feature. Phone, garage, fine neighborhood. Adults. $60. 72896.

BEAUTIFUL 5-rm. duplex, near L. A. High School, high, grove-4, large rooms, very modern, garage. 1146 HANCOCK.

UNFURNISHED 4-room apartment bungalow for rent. 50 So. garage. Apply 171 S. HOOVER. Drexel 2050.

NEW ¼ double bungalow for rent, 4 rooms, tile sink and bath, with garage. 2122½ WEST BLVD.

RENTALS OUR SPECIALTY.
Don't waste time.
WM. HOWARD CO., 317 S. Western.

5-ROOM bungalow and large veranda, 2 bedrooms. 6512 LELAN WAY. E. of Seward.

STUCCO, $55, or less if leased. No small children; ½ blk. N. of Pico, 1822 Verdun.

TO LET—HOUSES—Unfurnished

West and Northwest

3-STORY STUCCO HOME.
Just north of Wilshire Blvd., on corner. 7 large rooms, 3 bedrooms, furnace, garage. Lease at $150. CALL MISS RUSH, 567-223; 587-286.

HOWARD & HOSWELL, 3461 W. SIXTH
Just north of Ambassador Hotel.

NEWLY decorated 7-room bungalow, 3 bedrooms, double garage, fine corner, $150. Rental Dept.
BURTON & CO.
Western ave. at 103d st.
706-901.

FOR—RENT—STOP LOOKING FOR BUNGALOWS
We have plenty furnished and unfurnished, $35 to $150. 2610 SUNSET BLVD. Dunkirk 5276.

BEST RENTAL IN HOLLYWOOD.
New, double bungalow, beautifully furnished, six rooms, $125. Call Rental Dept. at 6661 Hollywood Blvd.

LE CLAIRE-PRIESTER COMPANY.
HOLLY 6115. 6661 SUNSET BLVD.

UNFURNISHED separate bungalow, 5 rms., close in Central Hollywood, $75. See Mrs. Modrell, CHARLES NORTON COMPANY, 6660 Hollywood Blvd. 674-102 and 674-103.

ON Hillhurst Court, 4 room unfurnished bungalow, telephone, garage. Ideal location for foothills, on bus line. 2005-C HILLHURST AVE. 597-102.

ATTRACTIVE 10-rm. house, sleeping porch, 2 baths, double gar., gas furnace, $220. Call 513 S. OCCIDENTAL BLVD.

FROM GARNET TO CELLAR IN ONE
THE ACME CLEANERS. Metropol. 1866
DAY. Windows, wdws. cleaned, firs. wax.

DESIRABLE duplex, built-in features, 5 rooms and sunny garage. 1015 WATERLOO ST. Garf. 5090.

7-ROOM modern bungalow; phone installed. 1818 Pardee ave. Echo Park ave. car. DREXEL 4288.

HALF of double bungalow, large sunny rooms, 2 bedrms. On the hill of L. A. High. $70 per mo. FR. 74809.

ONE-half modern duplex, 5 rooms and garage. 1124½ RIDGEWOOD PLACE. Phone 598076 or 554228.

5 AND 7-rm. house, $50 and $70. Also 4, 4 and 5-rm. flats, $25, $35 and $40. 1756 4400 PROSPECT AVE. 57 car.

FOR RENT—New stucco double, just completed, $60 month, selling garage. 1280 N. VERMONT.

CLOSE in, half new dble. bungalow, gar. 1451 SCOTT AVE., Sunset blvd. to 1700 block, turn north on Portia st. 2 blocks.

JUST finished, 3 large rooms, tile bath, all built-ins, beautiful, artistic place for particular people. 1545 W. 10TH ST.

$40 MO., 17th st., 1315½ W. Comfortable 5-rm. house. Adults. BROADWAY 2086

4-RM. duplex, partly furnished, $35. Inquire 1 block south. 1220 N. MILTON.

11 RM. house, Wilshire dist., 3 bath; all modern. 1844 S. HOOVER. Drexel 1304.

4-RM. mod. ½ double bung., close to car. Two and schools. 962 S. NORMANDIE.

MOD. 5-rm. bung., 2 bedrms., bath, garage. $75. 5857 VIRGINIA AVE.

4-ROOM bung., phone installed. 1 blk. from car. 1838½ N. MARIPOSA.

$65. DESIRABLE 5-room bungalow, L. car to L. A. High, no. to 1200 WALBRIDGE

NEW 5-room apt., close to L. A. High school. 1240 N. ALVARADO.

5 RMS. and bath, beaut. view, phone, gas, electricity. Laurel Canyon, 425637.

WILSHIRE district, 7-room house, 3 bedrooms. Phone DREXEL 7084.

NEW 4-room bungalow, $30. 1119 SANBORN AVE. 2 adults, no pets.

DESIRABLE ½ of modern 4-rm. dble. central Holly. 1574 LA BAIG. 430000.

FINE modern 5-room bungalow, Wilshire dist. near Western. PHONE FR. 435000.

2 COTTAGES, each unfurn. 7 and 3 rms., light; clean, close in. 127 W. 14TH PL.

6-ROOM bungalow, $30. 906 N. HARVARD. Phone 708851.

FOUR rooms and bath, garage, modern, $45. 4711 W. ADAMS. 730-24.

South and Southwest

5-RM., new and gar. ..... $52 mo.
5-rm., new and gar. ..... $50 mo.
5-rm. and gar., nearly furnished ..... $55 mo.
ALLEN & KNOWLES, 4012 S. Western.

¼ new double stucco bung., every convenience, use of phone; easy terms and car. 5846 HAAS AVE., between Van Ness and Normandie, near 60th.

HOUSE and breakfast nook, very unique bungalow on corner, very desirable location for professional people. 2021 BRIGHTON AVE. Cor. West Blvd.

FOR RENT—Unfurnished. Half of a double bungalow, 4 rooms and 4 closet, bath. 1948 ARLINGTON AVE., near L. A. High. PH. 706-77.

CLOSE in, elegant, 5-rm. unfurn. bungalow, new stove, gas range, $40. 1130 W. KENT PL. "M" car, 767-580, evenings.

MANCHESTER AVE., 1602, $30. A MONTH
4 ROOMS, LINOLEUM, LAUNDRY, WITH GARAGE. PHONE VER. 3005 OR AN-GELES 2008.

FOR RENT—Half double bungalow, 5 rms., bath, garage. 1124½ RIDGEWOOD PLACE. Phone 598076 or 554228.

BEAUTIFUL 6-rm. bungalow, 2 bedrooms, sleeping porch, garage, $45. 1 block Vermont car. Phone 598076 or 554228.

FOR RENT—Half double bungalow, 5 rms., bath, garage. 1124½ RIDGEWOOD PLACE. Phone 598076 or 554228.

5 AND 7-rm. house, $50 and $70. Also 4, 4 and 5-rm. flats, $25, $35 and $40. 1756 4400 PROSPECT AVE. 57 car.

FOR RENT—New stucco double, just completed, $60 month, selling garage. 1280 N. VERMONT.

CLOSE in, half new dble. bungalow, gar. 1451 SCOTT AVE., Sunset blvd. to 1700 block, turn north on Portia st. 2 blocks.

JUST finished, 3 large rooms, tile bath, all built-ins, beautiful, artistic place for particular people. 1545 W. 10TH ST.

$40 MO., 17th st., 1315½ W. Comfortable 5-rm. house. Adults. BROADWAY 2086

4-RM. duplex, partly furnished, $35. Inquire 1 block south. 1220 N. MILTON.

11 RM. house, Wilshire dist., 3 bath; all modern. 1844 S. HOOVER. Drexel 1304.

4-RM. mod. ½ double bung., close to car. Two and schools. 962 S. NORMANDIE.

MOD. 5-rm. bung., 2 bedrms., bath, garage. $75. 5857 VIRGINIA AVE.

4-ROOM bung., phone installed. 1 blk. from car. 1838½ N. MARIPOSA.

$65. DESIRABLE 5-room bungalow, L. car to L. A. High, no. to 1200 WALBRIDGE

NEW 5-room apt., close to L. A. High school. 1240 N. ALVARADO.

5 RMS. and bath, beaut. view, phone, gas, electricity. Laurel Canyon, 425637.

WILSHIRE district, 7-room house, 3 bedrooms. Phone DREXEL 7084.

NEW 4-room bungalow, $30. 1119 SANBORN AVE. 2 adults, no pets.

DESIRABLE ½ of modern 4-rm. dble. central Holly. 1574 LA BAIG. 430000.

FINE modern 5-room bungalow, Wilshire dist. near Western. PHONE FR. 435000.

2 COTTAGES, each unfurn. 7 and 3 rms., light; clean, close in. 127 W. 14TH PL.

6-ROOM bungalow, $30. 906 N. HARVARD. Phone 708851.

FOUR rooms and bath, garage, modern, $45. 4711 W. ADAMS. 730-24.

South and Southwest

5-RM., new and gar. ..... $52 mo.
5-rm., new and gar. ..... $50 mo.
5-rm. and gar., nearly furnished ..... $55 mo.
ALLEN & KNOWLES, 4012 S. Western.

¼ new double stucco bung., every convenience, use of phone; easy terms and car. 5846 HAAS AVE., between Van Ness and Normandie, near 60th.

HOUSE and breakfast nook, very unique bungalow on corner, very desirable location for professional people. 2021 BRIGHTON AVE. Cor. West Blvd.

FOR RENT—Unfurnished. Half of a double bungalow, 4 rooms and 4 closet, bath. 1948 ARLINGTON AVE., near L. A. High. PH. 706-77.

CLOSE in, elegant, 5-rm. unfurn. bungalow, new stove, gas range, $40. 1130 W. KENT PL. "M" car, 767-580, evenings.

MANCHESTER AVE., 1602, $30. A MONTH
4 ROOMS, LINOLEUM, LAUNDRY, WITH GARAGE. PHONE VER. 3005 OR AN-GELES 2008.

FOR RENT—Half double bungalow, 5 rms., bath, garage. 1124½ RIDGEWOOD PLACE. Phone 598076 or 554228.

BEAUTIFUL 6-rm. bungalow, 2 bedrooms, sleeping porch, garage, $45. 1 block Vermont car. Phone 598076 or 554228.

5 AND 7-rm. house, $50 and $70. Also 4, 4 and 5-rm. flats, $25, $35 and $40. 1756 4400 PROSPECT AVE. 57 car.

FOR RENT—New stucco double, just completed, $60 month, selling garage. 1280 N. VERMONT.

CLOSE in, half new dble. bungalow, gar. 1451 SCOTT AVE., Sunset blvd. to 1700 block, turn north on Portia st. 2 blocks.

JUST finished, 3 large rooms, tile bath, all built-ins, beautiful, artistic place for particular people. 1545 W. 10TH ST.

$40 MO., 17th st., 1315½ W. Comfortable 5-rm. house. Adults. BROADWAY 2086

4-RM. duplex, partly furnished, $35. Inquire 1 block south. 1220 N. MILTON.

11 RM. house, Wilshire dist., 3 bath; all modern. 1844 S. HOOVER. Drexel 1304.

4-RM. mod. ½ double bung., close to car. Two and schools. 962 S. NORMANDIE.

MOD. 5-rm. bung., 2 bedrms., bath, garage. $75. 5857 VIRGINIA AVE.

4-ROOM bung., phone installed. 1 blk. from car. 1838½ N. MARIPOSA.

$65. DESIRABLE 5-room bungalow, L. car to L. A. High, no. to 1200 WALBRIDGE

NEW 5-room apt., close to L. A. High school. 1240 N. ALVARADO.

5 RMS. and bath, beaut. view, phone, gas, electricity. Laurel Canyon, 425637.

WILSHIRE district, 7-room house, 3 bedrooms. Phone DREXEL 7084.

NEW 4-room bungalow, $30. 1119 SANBORN AVE. 2 adults, no pets.

DESIRABLE ½ of modern 4-rm. dble. central Holly. 1574 LA BAIG. 430000.

FINE modern 5-room bungalow, Wilshire dist. near Western. PHONE FR. 435000.

2 COTTAGES, each unfurn. 7 and 3 rms., light; clean, close in. 127 W. 14TH PL.

6-ROOM bungalow, $30. 906 N. HARVARD. Phone 708851.

FOUR rooms and bath, garage, modern, $45. 4711 W. ADAMS. 730-24.

North and Northeast.

TO LET—New modern 5-room bungalow. 6119 Figueroa st., near Ave. 61, and Pasadena car. Rental Dept. 645. Apply 319 DOUGLAS BLDG. Metro. 6378.

FOR LEASE—STORE
In finest business block.
STRAUSS & CO.
626 S. Vermont. Dunk. 7000 or 7488.

VENTURA BLVD.
Sale or rent; two new stores, 18517-19 Ventura Blvd. Near Reseda. Owner, 2514 117TH AVE., Seattle, 25726.

STORE on W. 7th st., near Alvarado, not completed, 1 store and basement, suitable for millinery or specialty shop. Address B. box 476, TIMES BRANCH.

TO LEASE—Fine at Olive, storeroom 21½ W. Pico. Size 18x60. Full size basement. Heat entrance open. Rent $150. BIRNBAUM INV. CO. Phone Metro. 7856.

TIRE shop, accessory and grease rack for lease in heart of town. See R. E. ABLE-SON, 1501 Santa Fe ave.

FOR RENT—Space 30x40 feet in building, old meat car stand.

TURE—HOUSEHOLD

G RAPIDS FURNITURE EX-
where he has selected the
ligns & patterns in all kinds of
for this year. This will enable
our customers the best furni-
at about half downtown prices.
e a complete line of bedroom,
& dining room furniture,
chairs, mirrors, ornamic tables,
everything for the home.
ly furnished for the home,
$475 to $625, how-and had.
Call to see many specials for
and our wonderful bargains

FURNITURE STUDIO,
21 So. Western Ave.

IN OUR THIRD
ANNUAL PIANO
CLEARANCE SALE
THIS WEEK WE OFFER

Used Pianos as low as $167.
New Uprights as low as $285.
New players as low as $350.
New grands as low as $425.
New Reproducers as low as $350.
AND YOU CAN
RAY AS YOU PLAY.
Allow us the privilege of dem-
onstrating the values of this pi-
ano clearance sale. We gladly do
so.

HAMBURGER'S
MUSIC SALONS, FIFTH FLOOR.

CONSOLE, large size, Sonora 1924-arm &
20 records, $85. 427 S. HILL.

FOR SALE—Victrola with records cheap.
2916½ DALTON AVE. 780-890.

LITTLE used Knabe, rent $4 mo., sweet
tone. Open eves. 185 N. SPRING ST.

CHICKERING grand piano, fine tone, making
sacr. $450. Steinway, 437 So. HILL.

MUSICAL INSTRUMENTS—
Wanted

EX-SERVICE man who has taken training
from U. S. Veterans Bureau has good
home for piano for storage. Two in fam-
ily. No children. References. 1220-b
S. SERRANO AVE.

WILL pay cash for your piano, phono-
graph, saxophone, violin, guitar, banjo
or any musical instrument; any make or
condition. DANZ, 305 N. Spring st.
at First. Open eves. Phone 8dwy. 4658.

WANTED—To buy for cash a slightly used
small grand piano, Chickering, Steinway
or Knabe. Give particulars and price,
A. D., 909 HARCOURT AVE.

WANTED—To buy a Mill and Concentrator
(Arastra) 30 to 50 tons a day. Must be
in good running order. WM. LINDEN,
care Tioga Hotel, San Diego, Calif.

PRIV. party will pay cash for baby grand
piano, standard make, Chickering, Knabe,
Victrola. Must be bargain. 881502.

WANTED—Cash paid for new pianos or
phonographs. Bdwy. 1718 ST. Main 3891.

WANTED—Good piano from owner; must
be up to $125 for bargain. DREXEL 60-6.

WANTED—Good phonograph, from pri-
vate party, cash for bary. DREX. 6000.

WANTED GOOD PIANO OR PLAYER
FOR CASH. 877-381.

PIANO wanted, will store for use. 581805.

MACHINERY, ALL KINDS—
For Sale and Exchange

PIPE—Used, 5000 ft. 3¼" std. at 35c
per foot; 2000 ft. 2" at 15c; 15,000 ft. 1¼"
at 10c. Also 5000 ft. 1" at 8c. PIPE &
SUPPLY CO., 500 Santa Fe ave. 871000.

20 TONS drill steel, Fairbanks grain,
gasoline, trucks, machinist's cabinet with
162 drawers full of bolts, etc. Misc.
Must move soon. 2455 S. MAIN. Main 6301.

FOR SALE—12-foot deep well air Motor,
1 10x14 water tank. Big bargain. J. J.
TROGER, Mission Tanning Co., near
L. A. River, Mar. ave. or Vallejo Blvd.

COMPLETE blacksmith shop equipment in
whole or in part. Consists of 7 1200-
lb. steam hammers, 1 Rating boiler,
drills, shafting, etc. 1100 NO. MAIN ST.

AIR compressors, all purposes, liberal dis-
count before moving to our new loca-
tion. 504 S. SAN PEDRO. Main 1788.

USED MACHINE TOOLS
BOUGHT, SOLD AND EXCHANGED.
FRANK A. HICKS, 242 CENTRAL AVE.

AIR COMPRESSORS, also paint spray out-
fits, good as new. 2 & Air Compressor
Co., 1000 S. FLOWER.

ELECTRIC MOTORS INSTALLED,
SOLD, RENTED & REPAIRED.
NORTON & NORTON, CAPITOL 0484.

SUPERIOR 5-inch jaw and 10-inch jacks,
A-1 shape, for $275. 3036 S. MAIN ST.

25-TON heller tubes, 3 to 4", 10 ft. to
16. $35 per ton. 1016 MAPLE AVE.

MACHINERY, ALL KINDS—
Wanted

WANTED—10x15 jobber and paper cut-
ter. MELTON, 4030 Orchard ave.

WANTED—One copy press. MARTIN MEY-
ER, 6412 Homewood ave. Ph. Holly. 0769

MISCELLANEOUS—
For Sale

WE CAN SAVE YOU MONEY
by furnishing everything for your building

ROOFING

1ST GRADE SLATE ROOFING, $1.75
Complete with Nails and Cement.
4-PLY ROOFING SECONDS ..... 55c Roll
Roofing Contractors' Bargains.

PLUMBING

SIX FIXTURES (complete to rough) $110
Bathroom Outfits ..... $39.50 up
COMPLETE STOCK PIPE & FITTINGS

SCHUMACHER PLASTER BOARD, $30 M.
48 inches wide; all lengths.
Delivered right where you want it.
PLASTER BOARD, GOLD SEAL, 1207 M.
1st Grade Wall Board, $25 Thous.

PAINTS II GAL.

Standard House Paint ..... $1.75 gal.
House or Bungalow Stain ..... 1.75 gal.
Never Leak Roof Paint ..... 90c gal.
WHITE LEAD, $16.50 HUNDRED.
Cabinets Only 7% Special Lot.

WALL PAPER

1c Roll; Border, 4c Yd.
Painters' and Paperhangers' Supplies.

LINOLEUM, 75c SQ. YD.

Floor coverings, 40c sq. yd.
WINDOW SHADES, SPECIAL SIZES, 50c

LUMBER, SASH AND DOORS.

Colonial doors at $2.50
One-panel doors $1.50
Sash, per pair, each $1.50
Above doors are slightly damaged.
Stained sash, 1.0x2 ..... 75c
Lights (sash windows), 8x10, 10x12,
10x14 each. Hundreds other sizes to select.

HARDWARE

Front door lock set, large handle. $2.75
Oxidized lock sets, with brass... 9.50
Mallise design lock set..... .35
Mortise locks ..... .50
Screen door locks ..... .25
Good rear door lock, per fr..... .95¢
56-inch poultry netting 3.75

SIX ELECTRIC FIXTURES,
Value, easy $16.25.
INSTALLED FREE.

No. 14 rubber covered wire, the 100 ft.
ALL GOODS GUARANTEED.
Open 7 to 6 daily, Saturdays 7 to 9 p.m.
FREE DELIVERY. BANK REFERENCE.
Mail Orders Filled Promptly.

CAND BUILDING
SUPPLY CO.
Formerly Cane Paint Co.
2 Stores Only
Main Store, 9TH & MAPLE.
Sts. 1-7
FREE AUTO PARK
on Maple Ave. opposite Store.
Store 2, 8TH AND SAN PEDRO.
MAIN 2768—BDWY. 1215.

TWIN baby Pullman carriage for sale
cheap, as good as new. 1512 FAWN AVE.
Glendale 6808.

FOR SALE—Diamonds, jewelry and other
personal property; nothing but highest
MARKWELL & CO., 302 Cit. Nat. Bk. Bg.

TENTS—Any size, 9x9 and 16x16, some
slightly used, good as new. All priced
right. SWANFELDT'S, 224 S. Main st.

EUCALYPTUS wood, stone fireplace also,
cut, split, prop delivery. All parts city.
1830 W. JEFFERSON. 73852.

ANTIQUE woman cover iron, pedestal stand,
brass articles. Also feather bed. 1021
E. 28TH ST.

AUCTION Bargains Tuesday, 10 a.m. 3416
S. MAIN. Furniture, furnishings and
stoves.

WHEEL chairs for sale, one street and one
hand chair, cheap. 1006 MONTE VISTA
AVE.

ONE papel drawn, $3; windows, cupboard,
screening, very cheap. 1025 SUNSET
BLVD. Ph. 626-645 or Drex. 6438.

FOR SALE—Combination 10-ft. electric
meat and soda sign. 280-287. 450?

FOR SALE—Complete set Encyclopedia
Britannica, 29 vols., 1922 edition. Call
at 1211 W. 2ND.

FINE red baby bonny, $35, high chair
$5; in excellent condition. 2235 S.
SAN PEDRO.

BUTCHER'S ice box, 8x7x10. 1718 GRIF-
FITH AVE.

NEW Royal vacuum cleaner, $40. Call
483-467.

TRUNK, large size guaranteed fiberstruth,
used once. Call 1514 N. MARIPOSA.

LAWN grass seed, 75c per sack delivered.
ANGELUS 7426.

GAS range, 5 ovens. Call at 912 W. 61ST
St., Univ. 4302.

ICE BOXES, all sizes, for every purpose,
$10 and up. 1027 S. MAIN.

FURNITURE at auction Tuesday, 10 a.m.
1027 S. MAIN ST.

BOOKCASES adding machine, late model,
like new, is price. 708 S. SPRING.

FOR SALE—Alfalfa hay, baled or
mixed. 707 EUCLID AVE. Angeles 1211.

FOR SALE or rent, toroidal chairs. PRO-
FESSIONAL SUP. CO., 809 S. Hill. 66129

SHOW CASES. Ph. 82 871-SHOW CASES.
SEE OUR STOCK AND PRICES.
SCHIEFER & SONS, 112-114 E. 9th st.

OFFICE FURNITURE.
For sale: Handsome new solid walnut
desk (double) 60x30, 10-in rig 9x11-
inches, pattern.
PHONE, 565-756 OR BEACON 6528.

FOR SALE—If you contemplate selling your
fixtures, bakery, cafe or any store, or
restaurant fixtures, see us last and
you will do best. RELIABLE FIXTURE
CO. 1240 E. Spring st. MUTUAL 1240.

ADDRESSOGRAPH equipment at ½ price.
Motor machines, automatic selector,
hand machine, graphotypes, plates, trays
cabinets, tables, etc. Can be seen at
JESTIC THEATER BLDG. Ph. 822900.

SHOWCASES, soda fountain, store fixtures.
The largest stock in the West prices
are moderate. SCHEER SHOWCASE &
FIXTURE CO., 316-326 A. Los Angeles
st., Main 9184.

DESK, new top, 2nd hand oak and mhg.
flat top roll top, chairs, office tables,
director's tables. We sell cheap. Easy
terms. Second hand 1st. BUY and exchange.
211 W. 2ND. Main 8802.

SHOW CASES, STORE FIXTURES, COUN-
TERS, STEAM TABLE, RESTAURANT
SUPPLIES. EXCHANGE NEW FOR OLD
SILVA FIXTURE CO., 418 E. 9TH ST.

MALSTEAD DESK CO.
We buy, sell and exchange Office Fur-
niture. Also repair your old. 1238 S.
MAIN. 287614.

SHOWCASES, store, restaurant fixtures, soda
fountains, lunch counter, chairs, new and
used. WESTERN SHOWCASE & FIX-
TURE CO., 517-19 E. 9th st., near Wall.

SHOWCASES, office, store and restaurant
fixtures, new and used, at reasonable
easy terms. PACIFIC SHOWCASE & FIX-
TURE CO., 511 E. Ninth st. Main 8475.

FOR SALE—Large size Cary safe, fully
guaranteed. Good as new. Apply W. G.
BROWN CORPORATION, 210 E. Queen
st., Ingleside 181.

5 SOLID mahog. J. T. desks, 1 side T. W.
desk. This is high grade, slightly used
and will be sold cheap. 211 W.
Main 8802.

RESTAURANT EQUIPMENT & SUPPLIES.
Counter ranges, steam tables, dishes.
CALIFORNIA STORE FIXTURE CO.,
for 9th and Los Angeles st. 873-028.

OFFICE, store and restaurant fixtures of
every description, new and used, sold or
changed on easy terms, see us last. 211
W. 2ND ST. Main 8802. Open Sunday.

FOR SALE—Safes, new and used. Always
a good selection to choose from. SEALS
SAFE CO., 946 S. Main st.

BARGAINS in office furniture and typewrit-
ers. Bought, sold and rented. WESTERN
OFFICE SUPPLY CO., 607 S. Olive st.

PRACTICALLY new, 56-in. quarter-sawed
oak roll top, desk, one arm chair, one
straight chair. Phone DUNKIRK 21705.

$16 for $40 roll top desk, leather up-
holstered chair, $5 for $12 desk. EXCHANGE
946 S. Main.

SHOWCASES, scales, shelving, bench and
grocery counter. See KORSTEAD, L. A.
Desk Co., 948 S. Hill. 876725.

OFFICE furniture. See Miller, 211 W. 2nd.
We sell cheap, easy terms, low rent
makes it cheap. Main 8802.

ADDRESSING machines, all makes greatly
reduced. 510 CHAMBER OF COM. Bldg.

FOR SALE—Office furniture, lowest prices,
easiest terms. 400 S. LOS ANGELES.

FOR SALE—Floored office safe, good as
new. 402 S. LOS ANGELES ST.

WANTED—Used office furniture. CALL
975658, ask for DAVIS.

REAL bargs., showcases, soda fountain, etc.
Mission Fixture Co., 230 E. L. A.

SAFE for sale. Inquire 954 S. FLOWER
ST.

CHED safes at $45, others $65, $75, $85
and up. 1007 S. MAIN. 10TH.

MEAT department fixtures, complete. 1335
SUNSET. Main 4232.

A LOT of used ROLL & FLAT TOP
DESKS & chairs, cheap. 211 W. 2ND.

Typewriters and Supplies

ALL MAKES" guaranteed typewriters,
sold $5 monthly, if desired.
Underwoods, Remingtons, Royals, rented
3 months, $7.50 and up.
WHOLESALE TYPEWRITER CO.,
442 S. Spring st. Metro. 3642.

SPECIAL—Limited stock of rebuilt Chemas
at $32.50; first-class condition; regular
guarantee. CORONA TYPEWRITER CO.,
533 S. Spring st. 871315.

CORONA typewriter No. 3, new, sacrifice
$35. Add. A, box 449, TIMES BRANCH.

Sewing Machines

ELECTRIC White sewing machine, like
new. Console style, cost $150, $65 cash.
Dealers welcome. 1238 MULLEN AVE.

ELECTRIC sewing machine, real bargain.
Can't use. 1842 W. 12TH. Beacon 8653.

2 SEWING machines, drophead White, $16
Singer $10. Almost new. 647 E. 27TH.

Clothing, Furs, Etc.

USED MEN'S CLOTHING.
We are the largest dealers in South-
ern California. Our buyer will assure you
a square deal. Write or call 133-5 W.
2ND ST. Main 2477, 2239.
OHIO MISFIT CLOTHING CO.

SEVERAL good suits, all colors, like new,
size 44. Shoes and hats, typewriter,
Singer machine, ladies' leather coat, silk
lined. Can't carry. MR. BATES,
6857 Franklin.

DRESSES, evening gowns, suits, coats,
sports wear, furs, hats, shoes. High
class apparel at unusual bargains. 546½
S. NEW HAMPSHIRE. Drexel 4506.
No dealers.

CAPE, beautiful fox fur, also man's leath-
er coat, size 38, reasonable. Melrose
Hotel, 876321. Ask Rm. 524. Mornings.

50 HIGH-GRA de sample overcoats and
suits, all size. Call after 1, 2918 La
SALLE. Univ. 0071.

LADY'S new tailored auto coat, cost $75
for $30. 480571. 4947 ROSEWOOD.

FOR SALE—Black satin dress, never worn,
slender 36, reasonable. DREXEL 5945.

Jewelry, Diamonds, Watches

ONE lady's ring, cost $700; my price $400.
One man's ring, cost $450; my price
$275. Lady's bar pin, cost $275; my
price $175. This is all high class
platinum mounting and must be sold.
DUNKIRK 40071.

IF YOU wish to buy fine diamonds, any
size, large or small, mounted in plat-
inum or otherwise, also engagement rings,
you will find them at BUSKE'S, 304-7
Jefferson Bldg., 3rd and Spring.

BEAUTIFUL blue white diamond ring,
one 1 carat, $150; other about ¾ carat,
$90. Wonderful bargains. 842 W.
SANTA BARBARA.

Billiard Tables and Supplies

BILLIARD and pocket billiard tables at
a bargain. Will sell one or all. Ad-
dress J. box 47, TIMES OFFICE.

Lumber, Building Materials

OAK flooring, $40 per M.; 7-8, $70 per
M. 1229 W. 58TH PLACE. Ver. 5545.

MISCELLANEOUS—
For Sale

TRUNKS—WHY PAY MORE?
Wardrobe trunk as low as $12.00
Leather suitcase as low as 2.50
Leather bags as low as 1.50
Second-hand trunks and leather goods
bought and sold.
Luggage rented by the day or month.
220-222 S. BROADWAY.

FOR SALE—By receiver. Large, modern
bakery. Three 60-ft. lots, fine building
fully equipped. Delivery trucks. Every-
thing ready for immediate operations.
Cannot be duplicated for twice price
asked.
SUNSHINE BAKERIES CORP.
800 13th ave., Seattle, Wash.

CHENANGO auto camp trailer, fully equip-
ped, 2 double beds, stove, electric light,
refrigerator, lockers, good for temporary
home or camping. Sacrifice. Can be seen
at Brookside tourist camp, Pasadena.

CONTRACTORS, Builders, Paperhangers, take
notice: We are selling dollar-a-roll paper
for 30 cents. Buswin inside lock sets, $1.
See us for snaps in builders' hardware.
Largest prices in city. 3819 CENTRAL
AVE. Humb. 7877-J. Res. Hum. 82965-W.

WILL sacrifice store fixtures, tables, chairs,
range, cash register, other equipment,
at a bargain, by owner, for quick sa
they must go. UNIVERSITY 0772 or
Humbolt 6947.

REFRIGERATORS, BUTCHERS' SUPPLIES,
SCALES, REGISTERS, MEAT SLICERS,
Meat Blocks, Coffee Mills
F. D. McPHERSON, 212 E. 9TH ST.

BARGAINS IN ROOFING PAPER
Standard brand, slightly damaged, half
price. JEFFERSON PAINT CO., 1116
E. Jefferson. Humbolt 4706.

BUTCHERS' SUPPLIES
Refrigerators, display cases, meat blocks,
cutting tables, scales, other equipment.
BUTCHERS' SUPPLY CO., 210 E. 7TH.

COUNTERS, full rugs, counter cases, cheap
tables, chairs, ice boxes, new and used
meat grinders at ½ price. Easy terms.
We close out that line. 211 W. 2ND.

ANTIQUES—
Private sale, exclusive antiques, art
needle work, furniture, china. PHONE
478-838.

FOR SALE—TENTS—SECOND-HAND.
All sizes and weights. A tent that is a
tent, DOWNIE BROS., INC., 640-42-44
S. Los Angeles st. Main 8477.

FOR SALE—Plumbing material cheap; cast
iron bathtub, $25; sinks, $6; closet com-
bination, $25. Apply at 1346 E. 9TH
Phone 62561. Bdwy. 5441.

FOR SALE — SHOWCASES, SODA FOUN-
TAINS, NEW AND SECOND-HAND
SCHEER SHOWCASE & FIXTURE CO.
816-830 S. LOS ANGELES. MAIN 9184.

HAVE your feather pillows made at the
factory. Acme Feather Wks. Main 1196.

PLUMBING DONE. CAMPBELL, THE
PLUMBER, 431 E. 7TH. Mich. 1084.

HAND blow, harvey, ice box, Hassler shock
absorbers, hemp rope; cheap. 5293-817.

DRIVEWAYS, decomposed, Hollywood gra-
ite. DIXIE TRANSFER CO. 71719.

Office and Store Equipment

FOR SALE—TEN OFFICES OF BEAUTI-
FUL MAHOGANY AND OAK FURNI-
TURE, CONSISTING OF DOUBLE AND
SINGLE FLAT TOP DESKS, ROLL TOP AND
TYPEWRITER DESKS BOTH SIDE LIFT
AND FRONT CENTERS, CHAIRS, DAVE-
PORTS, INK WELLS, CUSPIDORS
AND OTHER OFFICE EQUIPMENT.
INSPECT 321 W. HELLMAN BLDG.
124 WEST FOURTH ST.

SHOW CASES. Ph. 82 871-SHOW CASES.
SEE OUR STOCK AND PRICES.
SCHIEFER & SONS, 112-114 E. 9th st.

OFFICE FURNITURE.
For sale: Handsome new solid walnut
desk (double) 60x30, 10-in rig 9x11-
inches, pattern.
PHONE, 565-756 OR BEACON 6528.

FOR SALE—If you contemplate selling your
fixtures, bakery, cafe or any store, or
restaurant fixtures, see us last and
you will do best. RELIABLE FIXTURE
CO. 1240 E. Spring st. MUTUAL 1240.

ADDRESSOGRAPH equipment at ½ price.
Motor machines, automatic selector,
hand machine, graphotypes, plates, trays
cabinets, tables, etc. Can be seen at
JESTIC THEATER BLDG. Ph. 822900.

SHOWCASES, soda fountain, store fixtures.
The largest stock in the West prices
are moderate. SCHEER SHOWCASE &
FIXTURE CO., 316-326 A. Los Angeles
st., Main 9184.

DESK, new top, 2nd hand oak and mhg.
flat top roll top, chairs, office tables,
director's tables. We sell cheap. Easy
terms. Second hand 1st. BUY and exchange.
211 W. 2ND. Main 8802.

SHOW CASES, STORE FIXTURES, COUN-
TERS, STEAM TABLE, RESTAURANT
SUPPLIES. EXCHANGE NEW FOR OLD
SILVA FIXTURE CO., 418 E. 9TH ST.

MALSTEAD DESK CO.
We buy, sell and exchange Office Fur-
niture. Also repair your old. 1238 S.
MAIN. 287614.

SHOWCASES, store, restaurant fixtures, soda
fountains, lunch counter, chairs, new and
used. WESTERN SHOWCASE & FIX-
TURE CO., 517-19 E. 9th st., near Wall.

SHOWCASES, office, store and restaurant
fixtures, new and used, sold or changed on
easy terms. PACIFIC SHOWCASE & FIX-
TURE CO., 511 E. Ninth st. Main 8475.

FOR SALE—Large size Cary safe, fully
guaranteed. Good as new. Apply W. G.
BROWN CORPORATION, 210 E. Queen
st., Ingleside 181.

5 SOLID mahog. J. T. desks, 1 side T. W.
desk. This is high grade, slightly used
and will be sold cheap. 211 W.
Main 8802.

RESTAURANT EQUIPMENT & SUPPLIES.
Counter ranges, steam tables, dishes.
CALIFORNIA STORE FIXTURE CO.,
for 9th and Los Angeles st. 873-028.

OFFICE, store and restaurant fixtures of
every description, new and used, sold or
changed on easy terms, see us last. 211
W. 2ND ST. Main 8802. Open Sunday.

FOR SALE—Safes, new and used. Always
a good selection to choose from. SEALS
SAFE CO., 946 S. Main st.

BARGAINS in office furniture and typewrit-
ers. Bought, sold and rented. WESTERN
OFFICE SUPPLY CO., 607 S. Olive st.

PRACTICALLY new, 56-in. quarter-sawed
oak roll top, desk, one arm chair, one
straight chair. Phone DUNKIRK 21705.

$16 for $40 roll top desk, leather up-
holstered chair, $5 for $12 desk. EXCHANGE
946 S. Main.

SHOWCASES, scales, shelving, bench and
grocery counter. See KORSTEAD, L. A.
Desk Co., 948 S. Hill. 876725.

OFFICE furniture. See Miller, 211 W. 2nd.
We sell cheap, easy terms, low rent
makes it cheap. Main 8802.

ADDRESSING machines, all makes greatly
reduced. 510 CHAMBER OF COM. Bldg.

FOR SALE—Office furniture, lowest prices,
easiest terms. 400 S. LOS ANGELES.

FOR SALE—Floored office safe, good as
new. 402 S. LOS ANGELES ST.

WANTED—Used office furniture. CALL
975658, ask for DAVIS.

REAL bargs., showcases, soda fountain, etc.
Mission Fixture Co., 230 E. L. A.

SAFE for sale. Inquire 954 S. FLOWER
ST.

CHED safes at $45, others $65, $75, $85
and up. 1007 S. MAIN. 10TH.

MEAT department fixtures, complete. 1335
SUNSET. Main 4232.

A LOT of used ROLL & FLAT TOP
DESKS & chairs, cheap. 211 W. 2ND.

Typewriters and Supplies

ALL MAKES" guaranteed typewriters,
sold $5 monthly, if desired.
Underwoods, Remingtons, Royals, rented
3 months, $7.50 and up.
WHOLESALE TYPEWRITER CO.,
442 S. Spring st. Metro. 3642.

SPECIAL—Limited stock of rebuilt Chemas
at $32.50; first-class condition; regular
guarantee. CORONA TYPEWRITER CO.,
533 S. Spring st. 871315.

CORONA typewriter No. 3, new, sacrifice
$35. Add. A, box 449, TIMES BRANCH.

Sewing Machines

ELECTRIC White sewing machine, like
new. Console style, cost $150, $65 cash.
Dealers welcome. 1238 MULLEN AVE.

ELECTRIC sewing machine, real bargain.
Can't use. 1842 W. 12TH. Beacon 8653.

2 SEWING machines, drophead White, $16
Singer $10. Almost new. 647 E. 27TH.

Clothing, Furs, Etc.

USED MEN'S CLOTHING.
We are the largest dealers in South-
ern California. Our buyer will assure you
a square deal. Write or call 133-5 W.
2ND ST. Main 2477, 2239.
OHIO MISFIT CLOTHING CO.

SEVERAL good suits, all colors, like new,
size 44. Shoes and hats, typewriter,
Singer machine, ladies' leather coat, silk
lined. Can't carry. MR. BATES,
6857 Franklin.

DRESSES, evening gowns, suits, coats,
sports wear, furs, hats, shoes. High
class apparel at unusual bargains. 546½
S. NEW HAMPSHIRE. Drexel 4506.
No dealers.

CAPE, beautiful fox fur, also man's leath-
er coat, size 38, reasonable. Melrose
Hotel, 876321. Ask Rm. 524. Mornings.

50 HIGH-GRA de sample overcoats and
suits, all size. Call after 1, 2918 La
SALLE. Univ. 0071.

LADY'S new tailored auto coat, cost $75
for $30. 480571. 4947 ROSEWOOD.

FOR SALE—Black satin dress, never worn,
slender 36, reasonable. DREXEL 5945.

Jewelry, Diamonds, Watches

ONE lady's ring, cost $700; my price $400.
One man's ring, cost $450; my price
$275. Lady's bar pin, cost $275; my
price $175. This is all high class
platinum mounting and must be sold.
DUNKIRK 40071.

IF YOU wish to buy fine diamonds, any
size, large or small, mounted in plat-
inum or otherwise, also engagement rings,
you will find them at BUSKE'S, 304-7
Jefferson Bldg., 3rd and Spring.

BEAUTIFUL blue white diamond ring,
one 1 carat, $150; other about ¾ carat,
$90. Wonderful bargains. 842 W.
SANTA BARBARA.

Billiard Tables and Supplies

BILLIARD and pocket billiard tables at
a bargain. Will sell one or all. Ad-
dress J. box 47, TIMES OFFICE.

Lumber, Building Materials

OAK flooring, $40 per M.; 7-8, $70 per
M. 1229 W. 58TH PLACE. Ver. 5545.

MISCELLANEOUS—
For Sale

Lumber, Building Materials

WE FURNISH ESTIMATES ON LUMBER
MILL WORK, SASH AND DOORS.
VERNON LUMBER CO.
1935 East Vernon ave.
PHONE 296231.

1x4 to 1x12 O.P., S. 1-S., $25; 2x3 to
2x6 R.O.P., $25; 2-6 to 2-12 r.o. red
wood, $30; 1x4 O.P. flooring, $42. Let
us figure your bills. We can save you
money and we deliver anywhere.
BANK LINE LUMBER CO.
5941 S. Western. Ver. 9158.

LUMBER for sale. Price going up. Ours
down. Try us before buying. Selling
Sunday, to use. No junk. Sim. siding,
cig., flooring, $35. Wall board, $30.
Paint, sash, doors. 800 MACY ST.

LUMBER for sale. Try us before buying.
Save you 50%. Deliver everything from
mud sill to key. Bungalow 24x24 com-
plete outside and inside doors, sashes,
etc., $350. ACME, 600 S. Raymond. Pas.

60,000 feet of dimension lumber, half
price, economical delivery. Phone MR.
HENRY, Holly 4673.

SECOND HAND doors, windows and trim.
1729 WINONA BLVD., Hollywood.

Flowers, Trees, Plants

ROSE bushes, fine sturdy outdoor grown
roses; assorted varieties, 50c to 75c
each. Call any day except Tuesday or
Friday. H. J. YAMASAKI, corner Free-
way and Belle View Drive S.

FRUIT Trees, 65c; Grapes, Berries, Roses,
free delivery. Open Sundays. Allen-Borden
Nursery, 87th & Moneta. VERMONT 0391

Houses, Build'gs—To be Moved

DANDY 7-rm. bungalow in 1st class shape.
Will fit small lot. Can be moved within
a radius of 4 miles. Price $2500. Located
at 1612 MAPLE AVE. Phone Owner,
841-581.

5-ROOM cottage to be moved from 1348
S. Grand. See owner, MR. MARSHUTS.
227 W. 7th st. or phone 883-732.

4-ROOM cottage for sale to be moved, at
a bargain. CAPITOL 0680 after 8on.

STORE building to be moved, 22x42, 1-story
frame. 1325 SUNSET. Main 4232.

FOR REMOVAL COTTAGE, 784 CERES
AVE. CALL BDWY. 0293.

WANTED—
Miscellaneous

WANTED—BOOKS BOUGHT
Highest prices paid for fiction, history
encyclopedia, sets of books, sets of books,
fine art works, old books of every descrip-
tion. HOLMES BOOK CO., 323 S. Hill.
Phone 87265. Main 4294. Bdwy. 1825.
875667. "Best prices paid at Holmes."

B-O-O-K-S W-A-N-T-E-D
Highest cash prices paid for single good
books, complete libraries, Auto calls.
FOWNER'S BOOK STORE
Phone 62418. 326 S. Spring st.

WE BUY STORE FIXTURES,
showcases, scales, dishes, registers, etc.
Our prices will please you.
CALIFORNIA SALES CO. 873-029.

CASH PAID FOR FEATHER BEDS. MAIN
1108. 758 S. SAN PEDRO ST.

Diamonds and Jewelry

WANTED FOR CASH
Diamonds and Jewelry
M. WESTERLE
Title Guarantee Bldg.
5th and Broadway.

WANTED—Diamonds, pearls, gold, silver-
ware & valuables. Will pay liberal cash
prices paid. MARKWELL & CO.
Suite 302 Citizens' National Bank Bldg.
Cor. 5th & Spring sts. Phone 820602.

WANTED—WILL PAY MORE MONEY
FOR YOUR DIAMONDS AND JEWELRY
THAN ANY OTHER BUYER.
511 LOEW'S STATE BLDG. 7TH-BDWY.

WANTED—DIAMONDS. WHEN DISPOSING
of yours see me and get full cash value
for them.
207 Haas Bldg., 319 W. 7th st.

DIAMONDS BOUGHT FOR CASH.
M. LIGHT, 901 TITLE GUARANTY
BLDG., 5TH AND BROADWAY.

SWAPS—
All Sorts

7 PASS. PEERLESS TOUR. Runs in private
use, looks like new, will trade light
car or trade for lot or what have you?
BALSTON, 1754 Cahuenga Ave., Holly-
wood, 2108.

MOON 6-40, sport model, cost $1875;
sell $1875. A1 shape, bal. due $437.37.
Run 15,000 miles. What have you to
offer that is clear? Address Y. box 67,
TIMES OFFICE.

WILL part with some of my shares in
1 rich Montana mine for a good car.
ANDREWS, 1240 Cahuenga, c., L. A.
Phone Dunkirk 6024.

WILL trade some plumbing fixtures and
cash as first payment on late model
car. Apply 1220 Rosedale ave., Glen-
VERMONT 1215 Monday for particulars.

EXCHANGE lot for small car as part pay-
ment. See KEITH at 10 o'clock at
4211 BROOKLYN AVE. Take R. Pico
car, get off at Brooklyn ave.

NEW electric sewing machine for ward-
robe trunk, good condition, suit case,
or what? 5077 SUNSET. Main
8238.

WILL exchange 5 all lots in Huntington
Beach as first payment on a home;
balance easy. Address N, box
123, TIMES OFFICE.

EQUITY in lot, Santa Monica, on 20th st.,
just off Pico. Will trade for Indian Fe-
male Pony, brown. PHONE 565-
CLEAR lot in Seattle worth $1000. Sacri-
fice for cash or auto, furniture, diamonds
or what? 5077 SUNSET. Main
8238.

CITY lots, clear, 15 Canada, 3 New Hamp.,
3 Colo., for business, auto or what.
827770. NATL. MDSE. EXCH., 428 Boyd.

LOT for street work, grading or cement
Deak Co., 948 S. Hill. 876725.

EXCHANGE 2 spindle lock corner bait
machine, for what? Address K, box 61,
TIMES OFFICE.

STUTZ, beautiful 4-pass. sport, $1200
value. Want lot or home, or light car.
Owner, 4711 PORTLAND. Ver. 4126.

EQUITIES in lot or 5-room house for auto
or diamond. 2800 SUNSET BLVD.
Drexel 4130.

HOUSE and lot in Oceanside for good
stock of goods. W. H. CLARK, Realtor,
Oceanside, Calif.

PHONOGRAPHS or diamonds accepted as
first payment on automobile. 60 cars to
choose from. 1220 FIGUEROA.

EXCHANGE—5 turkey hens and gobbler, fine
breeding for 200 or 300 chickens. Apply
C. SIMPSON, Torrance, box 1014.

WILL trade or sell $200 equity in 1924
Ford touring or what have you? 740
W. PICO. Phone 12841.

WILL exchange sign painting for part
payment Ford rdstr. Henderson, M. 1480.

WILL exchange 17-acre orange grove for
hotel or apt. proposition. 1869535.

FARM tractors for vacant property, dia-
monds or autos. Apply 600 MAPLE AVE.

RED, 1917, good running condition, $80,
or what is yours? 1474 W. JEFFERSON.

RABBIT and chicken hutches, guinea pens,
for what have you? BOLAT 45386.

CHOICE lot for sale or trade, also 10-acre
orchard. HUMBOLT 2343-J, 872541.

RADIO, WIRELESS
APPARATUS For Sale, Exc., Etc.

HAVE bakelite moulds for radio frequency
transformer and variometer, also dies
and lots of radio parts. Will sell below
manufacture cost, good opportunity to
get started in radio business. BROWN &
PENGILLY, 2114 E. 9th st. 879901.

5-TUBE radio receiver at about ½ retail
price. We believe it is clear and loud-
er than anything you ever heard. PET-
ERSON, 6834 De Longpre.

BRAND new radio set, three tones, loud
speaker, batteries, tubes, instal. $75.
1902 LEMOYNE ST. Dunkirk 6738.

SAVE $40. Westinghouse Aeriola tube, set
complete $25. Like new, none better.
786 E. WASHINGTON.

AUTOMOBILES, ETC.—
Miscellaneous.

SALE OF FORD DEMONSTRATORS
BY AN AUTHORIZED FORD DEALER.
THESE CARS HAVE BEEN DRIVEN
JUST ENOUGH TO BE AT THEIR
BEST. GUARANTEED SAME AS NEW
CARS. SOLD ON VERY REASONABLE
TERMS AT GREATLY REDUCED
PRICES.
FORD BARGAIN CENTER.
OPEN EVENINGS AND SUNDAYS.
J. A. NADEAU CO., FORD DEALERS,
COR. CENTRAL & SLAUSON. HUM. 2240.

---

24 Buick 4-cyl. touring.
23 Buick 6, 5 pass. sedan.
22 Buick 6 tour sedan, 4-wheel brakes.
23 Buick 6, 4 pass. coupe, 4-wheel brks.
$200 other cars.
Open Evenings and Sundays.
STORE NO. 2
HENRY B. AYERS CO.
Guaranteed Used Cars.
1205 S. Olive st. Metropolitan 3047.

STAR—Super built, used Star motor cars,
sold on new-car guarantee and terms.
WALTER M. BROWN MOTORS, INC.
Figueroa at Washington.

BEST buy in town in used cars. See them
today and get your choice. 222 N.
VERMONT.

AUTOMOBILES, ETC.—
Miscellaneous.

PEERLESS "8."
USED CAR DEPARTMENT.
EXPANSION SALE.

Never in the history of our business
have new car deliveries been as large as
they have been in the past thirty days,
consequently we must make room for
the Used Cars coming in on New Car
Trades.

New Car Guarantee on every 1923 and
1924 Peerless Car listed below:

RENEWED—REFINISHED—
GUARANTEED.

		Reg. Price.	Sale Price.
Sedan	1923, 7-pass.	$3850	$3150
Sedan	1923, 7-pass.	3250	3000
Sedan	1923, 5-pass.	3150	2850
Sub Coupe	1923, 5-pass.	3150	2850
Phaeton	1924, 4-pass.	2850	2650
Road	1924, 4-pass.	2850	2650
Phaeton	1923, 7-pass.	2450	2200
(Sliding Glass Calif. Top.)			
Phaeton	1923, 4-pass.	2850	2700
Sedan	1923, 7-pass.	2600	1850
Sedan	1922, 7-pass.	2000	1650
Coupe	1922, 4-pass.	1800	1600
Tour.	1922, 7-pass.	1575	1350
Road.	1922, 4-pass.	1500	1200
Sedan	1921, 7-pass.	1750	1550
Town sedan	1921, 5-pass.	2750	2250
Tour.	1921, 7-pass.

AUTOMOBILES, ETC.—Miscellaneous.

Roadsters For Sale

USED CARS— —USED CARS

RALPH DE PALMA

and the rest of the speed kings will tell you that ROSEIANI carries the best team of mechanics on the Coast. That's why our reconditioned used cars are BETTER.

BE SURE, BUY FROM ROZZANI.

617 N. Broadway. Phone 875491.

USED CARS— —USED CARS.

$320 CASH
Balance Easy Payments.
1921 Willys Knight Road.

Completely reconditioned and absolutely guaranteed. Big value.
WILLYS OVERLAND PACIFIC CO.
1065 S. Figueroa. Open Eve. 883-223.

Sport Cars

CHANDLER SPORT.
LATE MODEL.
This car is practically "rebuilt" in our shops and refinished a handsome two-tone brown; one of the prettiest colors we have seen; throughout new; carries service. Five wire wheels, new cord tires, spare, particularly low, wind wings, seat covers and many other extras. An unequalled bargain. Investigate now. $625. Terms if desired.
Open Sunday and Evenings.
"The House of Individuality."
W. P. HERBERT CO.
Chandler and Cleveland Dist.
1250 So. Olive. Phone 570-016.

CUNNINGHAM, 4 passenger, guaranteed. No reasonable cash offer refused. Just been rebuilt at Cunninghast factory. 2070 SAN PASQUAL AVE., Pasadena.

DORRIS 4-pass. sport model; new tires, seat covers, and many extras. $1450. BOOK & CUMMINGS, 1325 S. Los Angeles street.

HAYNES, 1923, model 77, 4-pass. tourister. Perfect condition throughout. Beautiful car. Sacrifice. Phone Drexel 5762.

LEXINGTON sport tour., 1923, nearly new, used less than 3 months. A chance to buy at a big reduction. PAIGE CO. OF SO. CAL., 1127 S. Olive. 884-816.

MERCER for sale, 1923 sport, six-heat-only model, perfect shape, for quick sale. 829-824 S. FIGUEROA. 829127.

SAXON Sport, late 21. Rebuilt and repainted. Will accept smaller car as 1st payment. 1600 S. FIGUEROA.

HARE SPORT, 1923, used very little. Open Sundays.
6425 Sunset Blvd. Holly 2993.

OLDS SPORT 1923.
$625.
Appearance like new, has disc wheels. 1726 S. FLOWER. Open eves. Wky. 2261.

PAIGE 6S, SPORT MODELS.
We have three refinished in beautiful colors, all have been thoroughly reconditioned, have new cord tires and are fully guaranteed. The prices are very reasonable.
PAIGE CO. OF CAL., 1127 S. Olive. 884-816

PAIGE 7 passenger sport touring, side wings, transom wind shield. Many extras. This is a very good looking car and can be had cheap. Part payment down, small monthly payment. See JUDSON 821321.

PAIGE, 1923, for sale, sport, 6 months old. Sell for half price. 889-753.

S.&S. KNIGHT, 1921, Sheridan. Knight motor in perfect mechanical condition. New oversized tires, terms. 1258 W. VERNON.

STAR SPORT SPECIAL, $650.
Best light car made, Star Sport Touring, one done in Maroon, one in superfine black enamel, both brand new, have never been driven, guaranteed complete equipment including front and rear bumpers, motometer and stop seats, two beautiful cars left with us to sell, one at $650. and one at $675. Open nights and Sundays. Branch WALTER M. BROWN MOTORS, INC., 1148 S. Olive. Open nights and Sundays.

STAR SPORT MODEL, best light car made, every extra imaginable, brand-new, never been driven, a beautiful car, $650. Branch WALTER M. BROWN MOTORS, INC., 1216 S. Olive. Open nights and Sundays.

WILLYS-KNIGHT SPORT TOURING, 1923. It's just like new and a wonderful buy for $1495. Easy terms. Open evenings.
LYNN C. BUXTON, Stearns Dist.
1635 South Figueroa st. 280251.

NEW STUTZ "S" SPORT.

A new car at a substantial discount from list price, better hurry on this one. 1505 S. 80. FLOWER ST.

FOR SALE—Miller-built racing car, 183 cubic inch displacement. Never been used. A-1 condition. See MR. WM. RANDALL at Maier Bowling Co. Garage, Amelia and Commercial st.

ROAMER sport 1921, a real de luxe car in perfect condition and a snap. Ask for MR. RANGER, 280251, 1635 So. Figueroa St.

Speedsters, Stripped Cars

HUDSON speedster, 1921, 6 tires, wind wings, motometer, shade, rear view mirror, bumpers front and rear. Just overhauled and in best possible condition. Will take small car in trade. OPEN EVENINGS AND SUNDAY.
J. A. NADEAU CO., FORD DEALERS.
Corner Central and Slauson. Hum. 2240.

MARMON, 1924, 4-pass. speedster. Just broken in; oversize tires; hydraulic shock absorbers; condition guaranteed. 6445 SUNSET BLVD.

FORD Sport, 29 model, perfect condition, best offer. 1121 W. 20TH Pl., nr. Hoover.

Coupes For Sale

BUICK, will sacrifice Buick, 4-passenger coupe for $650 or trade for Ford coupe and cash. Need money. BOX 218, Beverly Hills.

BUICK 6, 4-pas. coupe, 1923, perfect condition, like new, 5 good tires, fine owner. Dunkirk 7444.

CADILLAC 57 COUPE, 4 pass., always serviced by Leo Lee. Motor perf., easily worth $1400. Sac. today for $1175. Phone 10-day. Dr.'s car. 1036 S. Main 826462, anytime.

CADILLAC 4-pass. Victoria coupe, six model, the original owner. Cost $7000. Wonderful motor, runs perfectly, sell quickly, $1750, or what do you offer? DREX. 4224.

CHEVROLET COUPE, 1922, excellent mechanical condition, guaranteed. $1050. 1324 W. 7TH ST. 54805.

CLEVELAND, 1924 like chummy sedan, de luxe, used one month. 281472. BOGGAR & GILLINGHAM, 324 W. Pico.

CLEVELAND, 1923, 2-door sedan, excellent condition, guaranteed. $1050. 1324 W. 7TH ST. 54805.

DURANT sedan, like new, bargain, terms. OWNER, 1120 N. Van Ness. 426868.

ESSEX SEDAN.
1923, 5 pass., in fine shape. 5 good tires. A bargain for $600; terms. Phone 4307854. C. C. RUSSELL.

FORD FORSOR SEDAN—Latest. Run only few miles. PERFECT. Attractive discount.

DUNHAM for FORDS
Authorized FORD Dealer. 1250 W. 7th. Open evenings. Inst. service and parts.

FORD SEDAN, late model, in A-1 condition. Priced at $670. Easy terms.
FORD BARGAIN CENTER.
OPEN EVENINGS AND SUNDAY.
J. A. NADEAU CO., FORD DEALERS.
Corner Central and Slauson. Hum. 2240.

FORD coupe, 1921, new paint, new battery, speedometer, $500 miles. 7274.

FORD 1923 coupe, $350. Has cord tires. Runs and looks like N. WESTERN.

FORD COUPE, 1923, $425, $175 DOWN.
6116 Holly. Blvd. Closed Sun. Holly 2800.

FORD coupe, late '23, $375.
STEPHENS, 1200 S. Main.

MAXWELL, 4-pass. coupe, 1922, fine condition. Barg. at $675. 856606.

NASH coupe, 4 passenger, overhauled, reground, new rubber, new paint, bumper and other extras. 6465 SUNSET. Open Sunday. Holly 3995.

NASH coupe, bumpers, extra tire, wonderful condition. Will take $750 today. 6465 SUNSET. Holly 4441.

OLDS 4, 4-pass. coupe. Refinished, brand-new tires. A real sacrifice.
J. W. LEAVITT & CO., 1180 So. Olive.

STAR COUPE, 1923, best light car made, five wire wheels, guaranteed, $585. Best buy in the city. Branch WALTER M. BROWN MOTORS, INC., 1148 S. Olive. Open nights and Sundays.

STEARNS COUPE, 1921.
Equipped with six disc wheels, refinished to new car finish, motor perfect, in fact that is beautiful; one of the best buys we have ever had; special at $1475. Easy terms. Open evenings.
LYNN C. BUXTON, Stearns Dist.
1635 South Figueroa st. 280-251.

STUDEBAKER 1921 COUPE
Just repainted, good upholstery and tires; regular convertible top.
REO WESTLAKE BRANCH.
1404 West Seventh St.

STUDE. Light Six Coupe, '23 mod. Only one owner. 2000 mi. Orig. finish. Hurry, $945 down. 1036 S. MAIN. 826462.

STUDEBAKER light six '22 coupe, fine condition, $850. 1007 W. 8TH.

WILLYS-KNIGHT COUPE, 1923.
Driven but 4000 miles. It's a steal at $1475, easy terms. Open evenings.
LYNN C. BUXTON, Stearns Dist.
1635 South Figueroa st. 280251.

WINTON, 1920, 6-pass. coupe, newly finished; very good tires in rear, perfectly a beautiful job; car at a low price.
FELTON MOTOR COMPANY.
1534 S. Figueroa st. 288234.

DUNHAM for FORDS

FORD COUPES—Quality cars. Late models. Attractively priced.

$5 AN HOUR
DROP SALE
Offers exceptional opportunities
FOR GENUINE SAVINGS
Authorized FORD Dealer. 1250 W. 7th.

$350 CASH
Balance Easy Payments.
BUYS
1923 Overland Model "91" Coupe

Upholstering shows no wear, bumpers and other extras absolutely guaranteed.
WILLYS OVERLAND PACIFIC CO.
1065 S. Figueroa. Open Eve. 883-223.

$350 CASH
Balance Easy Payments.
BUYS
1922 Overland Coupe

Has had good care and shows it. Absolutely Guaranteed.
WILLYS OVERLAND PACIFIC CO.
1065 S. Figueroa. Open Eve. 883-223.

1922 FORD coupe, A-1 condition; am leaving for the East and must sell quick. Can arrange terms if necessary. Can be seen after 6 p.m. at 734 SUPERBA AVE., Venice, near City Hall.

1921 BUICK 6 COUPE $650
1920 BUICK 6 COUPE $550
1919 FORD COUPE, TERMS $175
1919 FORD COUPE $175
BRANCH AUTO CO. OF L. A.
1212 S. MAIN ST. PHONE 286641.

1922 COUPE, A-1 condition, leaving for the East and must sell quick. Can arrange terms if necessary. See car after 6 p.m. at 15 THORNTON AVE., Venice.

Sedans For Sale

BUICK sedan, 1922, 4-cylinder, reconditioned and guar. Same as new car. Call A. P. DIXON, 877062. Open Sunday until 9 p.m. 1138 S. Olive.

BUICK 6 sedan, 1917, for sale by owner in good condition. Price $285. PHONE 290-705.

BUICK SEDAN, 1922. Refinished, like new. Will sell on terms or trade. 777 CENTRAL.

CADILLAC 59, 7 passenger sedan, A-1 condition, $2000 ..... 1148½ LOGAN ST.
Phone Drexel 4170.

CADILLAC sedan, model 55-G. Good condition. Cheap for cash. Call Monday. Telephone HUMBOLT 3408.

CHANDLER 5 passenger sedan sport, special. The car is in good condition and is like new throughout. Can be sold easy terms. Part payment down. Ask for MR. JOHNSON, 621-623.

CHANDLER, '20, chummy sedan. Fine Peak motor, almost new. Bogar & Gillingham, 324 W. Pico. 281472.

CHEVROLET sedan, 1 month old, maroon color, 5 wire wheels, extras, including cord tires. $300 off list price. Must sell at once. Call MR. CROXALL, 397221.

CHEVROLET SEDAN.
1923 model, in perfect condition, new four-wheel brakes, $675. MRS CHEKEMAN, 4332346.

CLEVELAND, 1924 like chummy sedan, de luxe, used one month. 281472. BOGGAR & GILLINGHAM, 324 W. Pico.

CLEVELAND, 1923, 2-door sedan, excellent condition, guaranteed. $1050. 1324 W. 7TH ST. 54805.

DURANT sedan, like new, bargain, terms. OWNER, 1120 N. Van Ness. 426868.

ESSEX SEDAN.
1921, 5 pass., in fine shape. 5 good tires. A bargain for $600; terms. Phone 4307854. C. C. RUSSELL.

FORD FORSOR SEDAN—Latest. Run only few miles. PERFECT. Attractive discount.

DUNHAM for FORDS
Authorized FORD Dealer. 1250 W. 7th. Open evenings. Inst. service and parts.

FORD SEDAN, late model, in A-1 condition. Priced at $670. Easy terms.
FORD BARGAIN CENTER.
OPEN EVENINGS AND SUNDAY.
J. A. NADEAU CO., FORD DEALERS.
Corner Central and Slauson. Hum. 2240.

FORD sedan, late '23, like new, $125 worth of extras, good rubber, $450 down. $470. OWNER, 624 station, 2920 VERDUGO ROAD.

FORD SEDAN, 1921, seat covers, etc. Mechanically perfect, $265. Terms. 4079 So. VERMONT AVE.

FORD SEDAN, 1923.
Like new; used by private party. Will sacrifice. 1927½ CHARD AVE.

FORD 4-door sedan, 1923, '23. Like new. Sacrifice $550. OWNER 53150.

FORD 1923 sedan, $485, terms. Original finish. 822 N. WESTERN AVE.

FORD SEDAN, 4-DOOR, 1923. Sacrifice 1233 W. WASHINGTON

FORD sedan, 1922, like new. Must sell quick. See car at 610 W. JEFFERSON.

FORD sedan, 21, $250, $85 down. Ford dealers. 1807 SUNSET BLVD.

FRANKLIN sedan, fine condition, 5-passenger, coat $3600, will take trust deed for equity. Difference. CHESTERFIELD GARAGE, 812 E. Maple ave.

HAYNES sedan, almost new, $1800. Terms. 1641 W. 71ST ST.

HUDSON SEDAN
1920 MODEL.
A wonderful bargain in this well known car. Motor runs like new, and original finish and upholstery; hardly worn; five good cord tires, spare tube and other extras. Priced to sell quickly; liberal terms.
Open evenings and Sundays.
"The House of Individuality."
W. P. HERBERT CO.
Chandler and Cleveland Distributors
1110 S. Figueroa. Phone 971-611

LINCOLN 4-pass. sedan, almost new. Original cost with equipment $5400. A bargain at $2500. Easily conditioned at that. See our dealers will offer. Ph. Capitol 6822. NOLL AUTO CO., 1800 Pasadena.

MARMON '23 7-P. SEDAN

Less than a year old and a chance to buy at little more than half original price.
DON LEE, 7th and Mint. Dunkirk 1180

MARMON custom built sedan, '22 model. Almost new. Cheap. 1922 S. Figueroa. Stored Mercer Garage, 822 S. Figueroa. Wagner Hotel. A. CHISHOLM, 814 S. Hope. 876-746

McFARLAN sedan, 1920 model, new paint, new nickel, fine condition, $1400. Call 483902.

NASH carriole, 1923. Run 6000 miles. 6465 SUNSET BLVD. Open Sundays. Holly 3995.

AUTOMOBILES, ETC.—Miscellaneous.

Sedans For Sale

NASH sedan. Run 12,000 miles, guaranteed, $1250. Holly 3995. 6465 SUNSET BLVD. Open Sundays.

NASH, 1920. Exceptional value. Will sacrifice for $650. Call OWNER, Bdwy. 6923.

OVERLAND 1923 sedan, nearly new, private owner, P.O. BOX 85, La Crescenta.

PEERLESS TOWN SEDAN—
Late '23 model. Fisher body with many extras. A "new" car at a used car sacrifice price. Biggest bargain on coast. Guarantee mechanically perfect. For demonstration call OWNER, Colorado 6014, or address 225 Madeline Drive, Pasadena.

PEERLESS, 1924 5 passenger sedan. Perfect condition; $2000. Terms. Owner selling at this price going to Europe. Telephone DREXEL 5734 between 10 and 12 noon.

ROAMER, 5-pass. sedan, new paint, good mechanical condition, forced sale. Will take $850. 1160 5TH AVE. Ph. 567820.

STANDARD 8 sedan, '21, beautiful shape, $750. 4 G. STEPHENS, 1200 S. Main.

STAR SEDAN—Best light car made, brand new, never been licensed, left with us to sell, new car guarantee, only one in the city to be sold at this price. See it by a brand new car. $745. BRANCH WALTER M. BROWN MOTORS, INC., 1027 S. Olive. Open nights and Sundays.

STUDEBAKER '24 SEDAN

Run 800 miles. Equipped with six balloon tires. Your chance to save some real money. Terms.
DON LEE, 1216 S. Main. 283-684.

STUDEBAKER SEDAN, 1922—
Can't be told from new car. Terms. J. E. COBERLY CO., 1918 So. Main. 287-184.

STUDEBAKER SEDAN, 1923, LIGHT 6.
7 1250—$425 DOWN.
6116 Holly. blvd. Closed Sun. Holly 2800

STUDE. special six sedan, '22 mod. Refinished, like new. A-1 mech. Only $925. Terms. 1036 S. MAIN. 826462.

WILLYS-KNIGHT SEDAN
ONLY $1500. LIKE NEW
This $2000 car can't be told from new and has that wonderful care that this car with "THE MOTOR THAT IMPROVES WITH USE" is a better car today. It may be bought for only $625 cash and balance including all charges for int. and ins. payable in 12 mos. at $67.50 per month.
PENINSULA MOTOR SALES CO.
550 S. Los Angeles st. 879-400.

$400 CASH
Balance Easy Payments
BUYS
1920 Willys Knight Sedan.

Completely reconditioned and refinished Many extras. Absolutely Guaranteed.
WILLYS OVERLAND PACIFIC CO.
1065 S. Figueroa. Open Eve. 883-223.

1923 HUDSON COACH.
1923 BUICK 6 SEDAN.
1922 BUICK 6 SEDAN.
1923 OAKLAND 6 SEDAN
1918 OLDS 6 SEDAN $650
1923 CLEVE. 6 SED., NEW PAINT $1100
1920 OLDS 6 SEDAN $795
BRANCH AUTO CO. OF L. A.
1212 S. MAIN. Phone 286641.

1922 FORD SEDAN. Good rubber, new paint, perfect upholstery, $145. Open Sat. & Sun. 1450 WASHINGTON. 874135.

1922 FORD sedan, all extras, $360. BLINDER, 2225 Brooklyn ave.

Limousines For Sale

Electric Autos For Sale

DETROIT electric in good condition. Also charging outfit. Make me an offer. Ph. 282-347 mornings.

Trucks and Delivery Cars

DODGE BROTHERS
APPROVED USED
COMMERCIAL CARS.

ECONOMICAL DELIVERY IS A DISTINCT FACTOR IN THE SUCCESS OF A BUSINESS—THAT IS WHY SO MANY MERCHANTS SELECT DODGE BROTHERS COMMERCIAL CARS.

'22 Dodge Brothers panel $585
'22 Dodge Brothers screenside $565
'20 Dodge Brothers screenside $400

REOs

'22 Reo truck, high stake body $875
'20 Reo, ready to go, stake body $625
'20 Reo speedwagon, a bargain $600

FORDS

'23 Ford truck, don't miss it $400
'21 Ford delivery, good shape $295
'21 Ford truck $250
'21 Ford delivery, good tires $165

ALBERTSON MOTOR COMPANY,
Dodge Brothers Motor Cars,
Hupmobile and Reos
1027 S. Olive. Open nights and Sundays.

TRUCKS SOLD LIKE RENT.
We have a number of rebuilt trucks "good as new," which we will sell on rental basis. Here is an opportunity to get in business for yourself. We will help you or go in with you. See MR. SHERLOCK, Master Truck Dist., 1319 S. Grand.

FORD TON TRUCK. Practically NEW. Rucksteel axle, stake body. Attractive discount. Easy terms.

DUNHAM for FORDS
Authorized FORD Dealer. 1250 W. 7th.

FOR THE BEST BUY IN L. A. AND THE LARGEST VARIETY IN USED MOTOR TRUCKS, SEE WHAT WE'VE GOT.
JOHN A. HENRI, INTERNATIONAL HARVESTER CO., 34 LAURENCE ST.

FORD TRUCKS, 10 of them. All ready to go. The prices are right. We have what you want. Ford truck.
FORD BARGAIN CENTER.
OPEN EVENINGS AND SUNDAY.
J. A. NADEAU CO., FORD DEALERS.
Corner Central and Slauson. Hum. 2240.

LATE model 3½-ton dump truck. Wood hoist. Perfect mechanical condition throughout. COLLINS MOTOR TRUCK WORKS, 1201 Santa Fe ave.

FORD delivery car, covered top, $350, suitable for grocery or butcher. Good tires. Motor in good condition. Now in use by Janisen-Rathbach Co., 342 S. BROADWAY. Car can be seen daily 8 a.m. and 1 p.m.

DUMP TRUCK AND WORK.
Have fine dump truck, on good steady job for sale at a bargain. $500 down. MASTER TRUCK DIST., 1319 S. GRAND.

DODGE panel body, 1919, brakes just relined, new battery, good rubber, all around. Bargain $575. Cash or terms. 245 N. GRAND AVE.

NEW 3½-ton truck with a long-time contract. State full particulars. Address R, box 339, TIMES BRANCH.

FOR RENT or lease, 5-ton light truck. Will take body. MR. INGRAHAM, 1719 E. Los Angeles st.

BUICK delivery truck, 6-cylinder, in fair condition. 1918 model. A bargain for some one. 356 E. FIRST ST.

½-TON truck and body in good condition as new. $250. 1121 CYPRESS, off Darten.

FORD, '21 delivery, $35. Full price. I'll say its a buy. 822 N. WESTERN.

Auto Trailers

NEW 2-WHEEL, 1000 LBS. $75.
4-WHEEL, 2½-TON WITH BODY, $300.
4-WHEEL, 2-TON, BUILT, $450.
4-WHEEL, 3-TON, WITH BODY, $750.
ALSO RENT ALL KINDS OF TRAILERS.
PIKE AUTO & TRAILER WORKS,
701 E. SEVENTH ST.

UTILITY trailers, new and 2nd-hand, for sale or rent. UTILITY TRAILER SALES CO., 1421-23 E. 3RD ST. 266-198.

AUTO TRAILER CO.—2 and 4-wheel trailers, sale or rent. 1323 CENTRAL AVE.

Automobiles Wanted

WANTED—Late model PIERCE-ARROW or DUESENBERG as part payment on my close-in small concrete business property just opposite the tunnel. Want appraisal on both automobile and property. Call 82107. Evenings 560-213.

IN Hollywood, we want '22, '23, '24 models, practically new, all makes, except very light cars. Large demand for Buicks, Packards, Cadillacs, especially closed cars. We can get you $100 to $300 more cash on consignment basis. PETERSON'S, 1207 N. Western. 435128.

IF you have a 21-22-23-24 Studs., Hudson, Buick, Essex, Dodge or any standard make car, call or drive it down and we will pay top spot cash for same. 1029 SO. MAIN ST. 826462.

WANTED—Private party will pay spot cash for sport touring, Buick, Nash, Willys-Knight or Stephens. Late price and it must be low. Give particulars. BOX 621, TIMES OFFICE, Long Beach.

WE PAY HIGHEST CASH PRICES—
For late model automobiles or any from $50 to $200 or more in 1 week. KELLY KAR CO., 1212 S. Olive.

BEST 1 or 1½-ton truck, Ford or Chev. that $300 will buy. Address K, box 28, TIMES OFFICE.

WILL pay cash for Hudson, Essex, Buick or other car. Prefer closed. Must be bargain. TOURIST, 1915 W. 41st st.

WE will buy your car at reasonable price for CASH or sell it for you if your price is low. 117 W. PICO.

SPOT CASH WAITING FOR YOUR AUTO ANY MAKE, ANY TIME. 2224 S. MAIN.

AUTOS WANTED
SPOT CASH.
826 W. 10TH ST.

Automobiles For Hire

WHY rent a car when you can buy from us a practically new Ford at a discount that we will buy back—costing you less than rental rates!
W. D. DUNHAM, Ford Dealer, 1250 W. 7th.

NEW Cunninghams, Cadillacs, Buicks, Studebakers to responsible party for week with or without driver. If you want good equipment, come to us. BERT SMITH AUTO LIVERY, 852 S. Alvarado.

NEW 5 & 7-pas. touring and closed cars, reasonable rates. Hum. 1871.

AUTOMOBILES, ETC.—Miscellaneous.

Automobiles For Hire

HIGH-CLASS NEW CARS.
Drive them yourself.
RATES LOW.
Fair and Courteous Treatment.
LARGEST RENTERS ON COAST.
STILLWELL'S AUTO LIVERY.
944 S. Grand. Phone 871181.
1 BLOCK S. STILLWELL HOTEL.

BUICKS, 1924, 4-wheel brakes, 2 beautiful Paige 6S sport mod. cars, Studebaker & Dodge touring; Chandler, Cleveland and Chevrolet sedans; all late models. Cars clean and right; to responsible parties only. AUTO CLEANING CO., 810 S. Grand. Phone 879150.

50c PER HOUR
UNLIMITED MILEAGE.
Fords without drivers, also coupes, sedans, 1-ton trucks. THE FORD LIVERY
619 S. FLOWER ST. Phone 827854.

NEW 7-pass. Hudson, rear seat windshield, owner drive, $2 per hr. Bdwy. 5612.

JORDAN 7-PASS. BEAUTY ENCLOSED, CAREFUL DRIVER, $2 HR. 296417.

LOVELY sedan, licensed driver, day or night, reas. rates. Phone HOLLY 5234

AUTOMOBILES for hire, 2800 W. 7TH ST. Drexel 6004. Radio in Pasadena.

Trucks For Hire

2½-TON MACK, DAY OR CONTRACT.
GOOD REFERENCES. BOYLE 3941.

Accessories, Parts, Equipment.

TIRES and batteries sold on easy payments. 229 W. 9TH. Bdwy. 6851.

Automobile Painting

AUTO PAINT JOBS REDUCED ACCOUNT OF SLACK SEASON. BUFFALO AUTO PAINTING, 2812 SO. MAIN.

MOTORCYCLES—Bicycles

HARLEY DAVIDSON, 1922 M. C., good condition. $300. will trade, for good Ford. Address R, box 480, TIMES BRANCH.

COLUMBIA and Pierce Bicycles, factory price. Repairing. ANGELUS CYCLE & SUPPLY CO. 317 S. Main St. Metro. 6383

TRACTORS—Farm Implements

SAMPSON	$200	$350
Cletrac	$400	$500
Wallis 2-wheel	$300	$350
Wallis 4-wheel	$750	$800
J. I. Case 4-bottom, 28-in. disc	$195	
Holt 45-75	$1000	$1200
Yuba 20-35		$700
2 Fordsons	$240	each

BRANCH, 940 E. 9TH ST.

GALVANIZED water tank 660 gals. $15. 435041. ROUTE 10, BOX 786.

HORSES, MULES, CATTLE—For Sale, Exchange, Wanted

For Sale.

FOR RENT—20 good work mules, any number you want. Also complete grain and feed business. PERRY, 814 E. Adams. Glendale 478-J.

TWO SADDLE horses, one draft horse, 1600 lbs., at KELLY'S, 720 San Pedro.

FOR SALE—10 good horses, city or ranch work. Call at 7TH AND ELEVENTH ST.

FOR SALE—One 5-year-old burro, gentle for children. BEACON 6262.

POULTRY, PET STOCK—For Sale, Exchange, Wanted

Poultry and Poultry Supplies

3 WHITE rocks, 9 months old, 2 barred rocks, 9 months old, 1 barred rock, 4 months old, 13 each if called for at 2843 54th st. Inquire JOE DILLOW, 8405 Hatches 2.

FOR SALE—6 beautiful Rhode Island Red cockerels; also hatching eggs, for J. A. HART with Aggeler & Musser Feed Co., 767 Central.

HIGH laying strain W. L. chicks, 14c. Custom hatching a specialty. Phone 169 LANKERSHIM HATCHERY, Lankershim.

300 W. L. laying pullets 6 to 12 mo. old; $. Minerva, 1. R. fine stock, very reasonable price. 2200 WASHINGTON BLVD., opposite Moonlite Gardens.

POULTRY wanted, all kinds. Will call anywhere. STAR POULTRY, 2201 Central Ave. Humb. 06252.

CLOSING out sale of poultry ranch, 1902 S. ALAMEDA ST. Good young laying hens, brooders, hen houses, tools, etc.

25 JERSEY Giant chickens, various ages also 200 White Leg. 18 mo. old. 177 ELIZABETH, Lynwood.

FOR SALE—300 3-month-old R. I. R. pullets, $1.25 each. 6 G. HEMING, Lurline Ranch, Newhall, Cal.

DARK CORNISH prize cockerels, sacrifice. Livingston, 3804 Winter, Los Angeles.

250 W. L. pull., laying, $1.25. McFarland strain. 1000 WASHINGTON BLVD.

WANTED—Ancona rooster, not more than 1 yr. old. GAR. 3000.

POULTRY WANTED.— PAY MARKET PRICES. WILL CALL. BLACK, 290004.

Pigeons, Birds, Etc.

YOUNG canaries, guaranteed singers, $4.50; females $1.00. 1925 ARLINGTON AVE.

WANTED—Canary singers. Call ANGELUS 10692.

BANTAM and canaries cheap. 5300 11TH AVE. cor. 52nd St. 79440.

FOR SALE—Young canaries, singer with brass cage, $10. BEACON 5473.

Goats, Milch, Etc.

SAANEN buck, pure, harmless, gentle, odorless, sac. Livingston, 3804 Winter, L. A.

FOR SALE—Fresh Toog. goats, reas. 3677 GILLIG, 5 blks. up N. Lincoln Pk. ave.

Rabbits, Hares, Etc.

FLEMISH Giants, pedigreed, 20-lb. bks. Sacrifice. LIVINGSTON, 3804 Winter, L. A.

Dogs and Dogs at Stud

FOR SALE—One wolf gray, one black and female hound, 7 months old. Must be registered stock. $50 apiece. LEO D. BERNER, box 15, Glendora, Calif. Phone 3854.

FOR SALE—German police p.-s., 7 weeks old, wolf, grey and black and tan, sired by imported Champion Lex v. d. Mark and Mi-Mi-Lady, $15 and up. 426 E. 55TH.

FOR SALE—Highly pedigreed German police puppies, sired by "Master von Secretaer," 1025 80. KINGSLEY DR. Ph. 438281.

DOG SWEATERS, $1.75 EACH.
Dog harness, collars and leather goods; our prices are astonishingly less than elsewhere. The Original Shop, 4512 Moneta.

HIGHLY pedigreed female Airedale, 1 year old, excellent dog for children. Also 6-months-old pup. 1707 W. 53RD ST.

YOUR choice of 2 Airedale pups, will sell or exchange for boy's bicycle. 2521 CRENSHAW BLVD. 760213.

FOR SALE—Thoroughbred pedigreed fox terrier. 6260 FOUNTAIN AVE. 439-2739.

AIREDALE puppies 6 weeks old, sired by Ch. Warland Bitts, eligible to registeer. 6226 HAVEN AVE. Garfield 3173.

RUSSIAN Wolf Hound for sale, beautiful extra large, rear old male, pedigreed right. 1446 Lodi pl. Phone 566-8004.

AIREDALE puppies for sale; blood strain from famous Anita Baldwin kennels. Phone 294628 or 4716 S. MAIN. Apt. 5.

PEDIGREED French Bulls, 10 months, females. Barking city. 4709 MONETA AVE., apt. 6.

4 female Airedales, 7 weeks old, $5 each. 766 RUDOLPH ST., Watts.

BOSTON BULL TERRIER FOR SALE. 1706 WESTMORELAND.

MALE Boston Bull Terrier, dark brindle, pedigreed, screw tail, 8 wks. old. MRS. O. EDWARDS, 1826 Portia st.

AIREDALE, male, dog Warland by prophet, 9 mos. old. Can be seen 4005 PERCY ST. Phone Angelus 06058.

REGISTERED Airedale, male pup, 11 mos. old. 400 N. AVE. 64.

PIT bull terrier, 4 mos. old. Will sacrifice for $10. 1229 MILTON AVE.

BEST Airedale in Southern California at stud. 1107 W. 53RD ST.

HOUSES—For Sale Miscellaneous

BEAUTIFUL RIVERSIDE

Nine 7-room house on large lot, fireplace, fine location. Must sell $1500 will handle. OWNER, 216 Thorpe Bldg., 132 N. Bdwy. Write or call 875-060. MR. ANTHONY.

$500 DOWN, $50 mo., int. buys 5-r. house, bath, lot 41x151. 1st rear lot of Whittier Blvd. Aller. Price $2950. G. L. KING, 5431 Whittier Blvd. Ph. Angelus 2582.

5-RM. Spanish stucco bungalow, modern, shrubbery, pretty lawn, 2-car garage. Cheap at $11,850, only $3500 cash balance like rent. CRELLIN-RIGGS CO., 877232.

6-ROOM white colonial house, high-class restricted neighborhood; near schools. Price $7000. Easily worth $8000. DR. LAURIN, 5012 Fifth ave.

BARGAIN
Reduced to $13,000. Seven-room stucco bungalow, 4 bedrooms. Owner forced to sell. 865 N. ARDEN BLVD.

5-ROOM modern house on best street in Venice, by nonresident owner, cheap for quick sale. Address K, box 163, TIMES OFFICE.

FOR SALE or exchange, Acreage and close in business property. CHARLES ANDREW, Realtor. Phone 10, Monte.

SMALL home on large lot, close 5-cent car and school. Total price $1575, terms. 7176 CENTRAL AVE. 280063.

NEW 2-STORY HOUSE at sacrifice. Only $6500, terms. LAHANIUS, with HAMELL CO., 917 W. 9TH. MAIN 1136.

NEW 3-rm. house, all conveniences, $700 down. Close in. Lot 40x130. METRO. 2280.

SNAP, 6-room bungalow and garage, hardwood floors, $2000 will handle; $4000. By OWNER, 2508 Second ave.

7-ROOM, 4 bedrooms. Price $7800, $3000 down. STEINBERG, 71062.

HOUSES—For Sale Miscellaneous

SELECTED HOMES
IN BETTER WILSHIRE DISTRICTS.

$25,000—IN WINDSOR SQUARE.
A handsome 2-story Spanish of heavy stucco construction, in district where bungalows would sell at price asked for; fine large living-room, dining-room and entrance hall, finished in mahogany; walls oil painted on canvas; sunny breakfast room, maid's room and bath downstairs, hardwood floors throughout French windows; tile kitchen; upstairs has three large, airy bedrooms, with tile bath; large lot, 60x150; finely landscaped; double garage. A REAL buy. $10,000 handles.

$16,500—A BETTER BUNGALOW.
Located in exclusive Wilshire section; and built by owner by day labor for his own HOME. Has 6 wonderful rooms, including living-room, 15x24, with real Batchelder tile fireplace; dining-room 15x15 (both these rooms finished in selected southern gum); built-in bookcases, writing desk, artistic gum mantel; 2 extra-fine bedrooms, planned for twin beds; big breakfast room, all walls finished in oil on canvas; hardwood floors throughout with expensive hot-water radiators; here is an unusually attractive home, perfect for particular people. It is priced RIGHT, and owner really wants to sell. Terms if desired.

$11,000—IN NEW WINDSOR SQUARE.
$3,500 cash handles; balance arranged to suit purchaser exceptionally well built 6-room Spanish bungalow, has large living-room with big fireplace; French doors between dining and living-room; dining-room opens onto southern exposure patio; modern kitchen; 2 good bedrooms and 2 large closets; fine lot in beautiful shrubs and flowers, ideally situated among beautiful homes; and adjacent schools, car and transportation. It is hard to find property located like this—it is our ONE BEST BUY at the price. Why pay rent?

LIND-DeHAVEN CO.,
WILSHIRE BRANCH.
Beverly Blvd. at Larchmont. Tel. 43005.
(Open Sunday for your convenience.)

A WINDSOR SQUARE BUY.
ATTRACTIVE 5-RM. 2-STORY BRICK HOME.
OPEN FOR INSPECTION, 10 TO 5.
232 N. ARDEN BLVD.

Located near the Wilshire Country Club, one of the most beautiful streets of Los Angeles, convenient to cars and schools. Charming 27-ft. living-room, with a splendid fireplace, windows on 3 sides and French doors leading on to an open sun porch; center hall, and delightful dining-room, all finished in beautiful gum wood with walls exquisitely decorated in oil; cozy breakfast-room, a most convenient and cheery kitchen with spacious tile sink, 4 lovely bedrooms and large sleeping deck. There are hardwood floors throughout, an unusually fine foundation, 2-car garage and a 50x145 ft. lot, beautifully planted in flowers and lawns.

Surrounded by very refined homes, a most picturesque location, this home is priced for quick sale is a buy at $19,500 and $4,500 down. MRS. or MRS. JARVIS, 567459, evenings 475529.

$22,500.
NEW SPANISH 2-STORY.
$10,000 CASH.
NEVER OCCUPIED
Set on a hill overlooking the entire Wilshire district and an unsurpassed view of the mountains.
MARGUERITE FINLEY.
Center entrance plan with huge living room, dining room, breakfast room, butler's pantry, kitchen, laundry and maid's room and bath on the first floor, 3 bedrooms on the second floor, one of which is immense, and two beautiful tiled baths. The closets are all large. Unit heating system, electrically controlled. Double garage, lawn, sprinkler, east front 50-foot lot. Positively underpriced and must be sold at once. See Mr. Gale.
BURTON & CO.
WESTERN AVE. AT 10TH ST.

BY OWNER EAST FRONT

2 BLOCKS NORTH OF WILSHIRE
FOR SALE $16,500

Fine plaster English bungalow in the heart of Wilshire section. Large living with high carved ceiling with an artistic tile mantel, hand decorated walls. This room has dining room adjoining, also large library. 3 bedrooms that have access to tile bath and shower. Extra toilet from one bedroom. The most complete kitchen you have ever seen. There are two extra large closets in the hall. Hardwood floors throughout; you see this house to appreciate what I am offering. Phone owner, IRA A. MARSHALL, Sunday or week days, 5600045.

EL CENTRO ST. BARGAIN
$14,500

6-room stucco bungalow located on So. El Centro St. the finest street

Los Angeles Daily Times

HOUSES— For Sale

Miscellaneous

WONDERFUL BARGAIN
JUST COMPLETED AND
READY FOR OCCUPANCY
ONE STUCCO TWO-STORY HOME in
modern and well restricted dis-
trict; Italian style of architecture.
Best of plaster construction. Heavy
roof;
large impressive entrance hall,
living room with attractive
fireplace and windows on all three sides.
Dining room is beautiful large
room, with glass doors
to pergola; also has attractive fireplace.
Kitchen with dining opening into
breakfast nook; has all kinds of
built-in features. Two bedrooms and bath downstairs. Very
large bedroom and sunporch on
second floor; also has another
bedroom, sleeping porch and bath.
Stairway leads to three very
large rooms of exceptional size, all
connected; beautifully finished;
built system of heating; two-
car lawn sprinkling system; 50
fruit trees and shrubbery. This
home is BUILT RIGHT AND ATTRACTIVE
IN EVERY DETAIL, WHERE GO TO MAKE THIS
COMPLETE AS TO EVERY DE-
TAIL. Price $22,500. $8000
cash, balance to suit purchaser.
Phone owner, 576-397.

BUY FROM OWNER!

FREE LISTINGS furnished buyers. You
are invited to come in and inspect the
hundreds of good listings (with com-
plete descriptions) on all kinds of real
estate. Owners pay us in advance for
this service, giving YOU the opportunity
to buy at cost. Save time. You do
not yourself and make your own deal
on the place you wish to buy. This
service is free to you.

REAL ESTATE INFORMATION BUREAU
MAIN OFFICE: 634 S. Olive, Ground Fl.
BRANCHES in Long Beach, Pasadena,
Hollywood, San Bernardino & Hunting-
ton Park.

A REAL HOME ON CORNER
A two-story 8-room home. Hardwood
floors throughout; beautiful breakfast
room with French doors leading out to
cement patio porch. Wonderful front
porch. Just the home and dining
room finished in Philippine mahogany.
Upper floor and kitchen in white. Extra
large lot, corner, first class district.
Price $16,500. $2000 cash will handle.
See owner on premises.
CLARENCE URBAN.
3301 W. Washington. 769-397.

FIVE STEPS FROM UNIVERSITY.
FINE BIG NINE-ROOM HOME.
MODERN AND WELL BUILT.
Has basement and furnace, wonder-
ful income possibility on account of it
being right along side of University
grounds. Can deliver it sold at once.
Price $16,500;

GLENDALE—
For Sale, Ex., Wanted, To Let

DON'T Miss THIS.
ONLY $1850 CASH.
Stucco, Pebble stone finish, 5 large rooms besides bathroom and screen porch. Oak floors throughout. Tile sink and bath. Pedestal lavatory and Pembroke tubs. Double laundry trays. Abundance of closet space. Built in ice box, buffet, bookcases, and writing desk. Lawn and shrubs.

Big bargain at $7450. Easy Terms.
See Mr. Lipscomb or Mr. Hagland.
ARTHUR M. GILMAN, REALTOR,
3210 Glendale Blvd. Capitol 1600.

BIGGEST BARGAIN
In Glendale.
$6750. $1500 Cash.
BEAUTIFUL ENGLISH BUNGALOW
This location in one of the best in Glendale, near boulevard, car line, schools and stores. Commanding a near view of the mountain view. Bungalow contains its large well arranged rooms, nook and alcove with beautiful mantel. Fine bath with best fixtures, wall built, beautifully finished and decorated home with all the modern built-in features. Oak floors in all rooms. Large lot. Garage, drive, etc. EDWARDS & WILDEY CO., Glendale Bldg. Br. 229 N. Brand Blvd., Glendale 250. Open Sunday.

BUILD INCOME HERE
BUNGALOW COURT SITE, 126x209
Here is one of the best buys we have had for a long time. Close to car lines, schools and stores. In best part of Glendale.

THE great demand in Glendale today is for property which can be rented now to turn away a dozen applicants every day. I know of this is an ideal location for large cosy bungalows. In no way that of any similar property. Price $7000, $1000 cash, balance to suit. You must act quickly.
GLENDALE REALTY COMPANY
Glen. 44.
231½ S. Brand Blvd.

SOUTH BRAND
BLVD.
$130 TO $800 PER FRONT FOOT
This is the price in prize on over 1800 feet of frontage that we are offering on South Brand Blvd. With Glendale growing as the present time at the rate of 1000 to 1500 people every month, it can only be a matter of months when all of this frontage will be selling at $1000 or more per front foot. From our large number of listings you can select the best buy. If you are interested in Brand Blvd. see us today.
GILHULY AND RUMBELL
312 So. Brand Blvd. Phone Glendale 1999

MUST SELL.
MUST DELIVER.
MOST DESIRABLE RESIDENCE LOT
NEAR FOOTHILLS OF GLENDALE.
WORTH $1,650. PRICE FOR QUICK SALE $1500 TERMS.
EASY TERMS.
50-foot lot commanding most wonderful view. In one of the best residential sections near car line, schools, stores. Convenient to everything. There is a chance of a life time. EDWARDS & WILDEY CO., Glendale Br., 229 W. Broadway, Glen. 250.

7 CHARMING ROOMS
5 large bedrooms and sleeping porch. Beautiful fixtures and interior decorations. Perfect arrangement, hardwood floors, all modern conveniences, built-in features, large lot 50x150, pretty lawn and flowers, several fruit trees and a big garage. Only a few blocks from Glendale's most beautiful streets. Priced to sell at only $6500.
$2000 cash, terms.
SAUNDERS REALTY CO.
139 N. Brand Glendale 2288.

WATCH
PRE-OPENING SALE JAN. 27
ELLEN ALLEN SUBDIVISION
ONLY A FEW LOTS LEFT
$1000 CASH, 10% DOWN.
First payment here to make your home before Jan. 27th and procure same.
J. A. ENDICOTT, Sole Agt.
116 S. Brand Blvd., Glendale 822.
OPEN SUNDAY

STOP! TALK!
ACT!
If Glendale cannot offer a better income proposition than the following: Nine rooms, garage, garage or income apartment, Broadway, Income $2280 per year. Price $20,000, one-half cash. STUMPF & CALDWELL, 219½ S. Brand Blvd., Glendale 3077.

FIVE-RM. HOME, $3500
621 Minerva Ave., corner Brand at Broadway. Our fine home. Lot 50x150. Has garage. Lawns and flowers. Built like a bungalow. An extra cheerful living room. $1000 cash will handle.
DIETRICH REALTY CO.
231½ S. Brand Glendale 2921

NICE LITTLE HOME.
4 rooms, bathroom, hardwood floors, breakfast nook, garage, etc. Lot 50x131. $1600 cash, balance, rent like rent. Price $3650. Open Sunday.
SMITH & REDMAN
214 N. Brand

INCOME prop., mod. 6-rm. house, cor. lot, 2 bks. to G. P. Runs for $260 per mo. Price $29,500. $2500 down. Inquire 878 E. COLORADO.

2 LOTS $1 per week, each $1700; small payment, $15 monthly; all inc. Address K, box 77, TIMES OFFICE.

FOR RENT—Or sell. Furnished six-room house, 818 BRENT ST., Glendale. Call between 9 and 4.

NEED the money, will sacrifice my equity in Glendale 6-room home, bal. $15 month. Ph. DUNKIRK 3068, eve.

PASADENA—
For Sale, Ex., Wanted, To Let

A PALATIAL home on millionaire row, commanding view, large landscaped grounds, $125,000. To settle estate will sell to best offer. Possession. 2722 E. Walnut St., Pasadena. Ter. 2722 W. 7th St., Garfield 1111.

FOR RENT—One of those beautiful bungalows, unfurnished in Fremont Terrace, ideal home for family physician, C. D. Paine, 1827 Fremont ave., South Pasadena.

TURNBULL 7-room house, large garage, lot N. Raymond, $7000 cash, bal. $350 per month. Can be rented for $65. DUNKIRK 4109.

FLINTRIDGE LOT—SACRIFICE
Splendid lot, 100x250, among best homes. Fine view, golf course. OWNER, 684-889.

ALHAMBRA—
For Sale, Ex., Wanted, To Let

CHOICE BEAUTIFUL ALHAMBRA—
Just 2 new, 5-room, modern bungalows, $4000 each, $400 cash, balance $35 per month. Only one left. Don't wait, act now. 2 more, near P. E. $5800. Terms. Owner has 6 new places.
Fine 6-room, modern home, fireplace, built-in features, $1200 down, bal. $50 mo., inc. int. We have small bungalow store lot, close in, $1000 down and up. 1137 CENTINELA BLVD. Ph. Inglewood 270.

BARGAIN
Big lot 63x132, $800, $250 down, $6 per mo. Can build temporary home as low as $2000 on small down payment.
SMILEY & CO., 114 So. Market St.

L. B. WISE
113 N. Garfield Alhambra

ALHAMBRA SNAP
Fine business lots on East Main st. still be leased for $200 a front ft. Act quickly for this won't last.

Wonderful court site on south Alhambra, 1 block from Main st. Lot 82x250, only $3500, terms. Don't miss this bargain. Act quickly.

Corner business lots on East Main st. for sale at bargain for $200 a front ft. Act quickly for this won't last.

Choice business lots on

...AND LANDS—For Sale

...TED LOT BUTE ...RFE AND READY FOR ...E BUILDER. ...PLATE ...130, or. 9th and Fedora. ...135, cor. Nr. Western and ...

...140, cor. N. Melrose and ...

...135, corner near 1st and ...

...150, Vermont near Bel-...

...135, 2nd st. near West-...

...150, right of Wilshire ...

...ED SEE MR. SOKOLOW, ...LE & GRANT ...re at Western. $6-302.

...DR. ZIRD & BONSALLO. ...exceptionally close in apt. ...

...Figueroa st., opposite ex-...Plant. A sure profit here ... Will sell whole or in ... $75000.

...PRICE $27,000. ...ments Agents. ...5140 or STEFKEN, ...SUNDAY, INC., ...re ave. Bdwy. 7532; eves. ...

...to have a beautiful lot ...sold your home in a un-...ed district, see Mr. ...Los Angeles, Hollywood ...and the Paramount ...sell at a very reasonable ...COURT, 6912 Hollywood ...

...rm, large east front, resi-...lot in Beverly Hills. 50-ft. ...per month sacrifice. This ...$2845. Easy terms. This ...where there is great ...right now. Call Mil. ...

...front residential lot, on ...in Beverly Hills. 50-ft. ...per month sacrifice. This ...$2845. Easy terms. This ...where there is great ...right now. Call Mil. ...

...HILLSIDE LOT. ...Canyon near Hollywood. ...an excellent buy. Phone ...

...ON COURT LOT. ...

...udio site—WESTWOOD ...and offer very easy terms, ...time, tomorrow. MR. ...

...ESTWOOD. ...ne 24-1435. ...$1600 ...ORE, 5745 Cimarron. ...

...ESTWOOD. ...ne 24-1435. ...$1600 ...ORE, 5745 Cimarron. ...

...ED SEE MR. SOKOLOW, ...LE & GRANT ...re at Western. $6-302.

...DR. ZIRD & BONSALLO. ...exceptionally close in apt. ...

...Figueroa st., opposite ex-...Plant. A sure profit here ... Will sell whole or in ... $75000.

...PRICE $27,000. ...ments Agents. ...5140 or STEFKEN, ...SUNDAY, INC., ...re ave. Bdwy. 7532; eves. ...

...to have a beautiful lot ...sold your home in a un-...ed district, see Mr. ...Los Angeles, Hollywood ...and the Paramount ...sell at a very reasonable ...COURT, 6912 Hollywood ...

...rm, large east front, resi-...lot in Beverly Hills. 50-ft. ...per month sacrifice. This ...$2845. Easy terms. This ...where there is great ...right now. Call Mil. ...

...front residential lot, on ...in Beverly Hills. 50-ft. ...per month sacrifice. This ...$2845. Easy terms. This ...where there is great ...right now. Call Mil. ...

...HILLSIDE LOT. ...Canyon near Hollywood. ...an excellent buy. Phone ...

...ON COURT LOT. ...

...udio site—WESTWOOD ...and offer very easy terms, ...time, tomorrow. MR. ...

...ESTWOOD. ...ne 24-1435. ...$1600 ...ORE, 5745 Cimarron. ...

BUSINESS PROPERTY—For Sale

PROFITABLE INCOME PROPERTY. $8800 Income— 2-story Stores & Apts. On important intersection. Close in; all occupied. Large lot, 50x150. $26,000. Cash required, $10,000.

$4300 Income— 130-foot Ocean Front. 4 Stores, 2-story dwelling. Exceptional bargain; corner on ... corner on ... For sale by owner. Cash required, $10,000.

$4800 Income— Large Corner. One and two-story brick; all rented; property in A-1 condition; close in; for quick sale or for resale. Price $48,000; cash required, $15,000.

$5520 Income— Tenant lists. Stores, Apartments & Flats. 2-story brick. Will sell whole or in part. $45,000.

PRICE $27,000. ...ments Agents. ...5140 or STEFKEN, ...SUNDAY, INC., ...re ave. Bdwy. 7532; eves. ...

...to have a beautiful lot ...sold your home in a un-...ed district, see Mr. ...Los Angeles, Hollywood ...and the Paramount ...sell at a very reasonable ...COURT, 6912 Hollywood ...

...rm, large east front, resi-...lot in Beverly Hills. 50-ft. ...per month sacrifice. This ...$2845. Easy terms. This ...where there is great ...right now. Call Mil. ...

...front residential lot, on ...in Beverly Hills. 50-ft. ...per month sacrifice. This ...$2845. Easy terms. This ...where there is great ...right now. Call Mil. ...

...HILLSIDE LOT. ...Canyon near Hollywood. ...an excellent buy. Phone ...

...ON COURT LOT. ...

...udio site—WESTWOOD ...and offer very easy terms, ...time, tomorrow. MR. ...

...ESTWOOD. ...ne 24-1435. ...$1600 ...ORE, 5745 Cimarron. ...

...PROPERTY—For Sale

...TED LOT BUTE ...RFE AND READY FOR ...E BUILDER. ...PLATE ...130, or. 9th and Fedora. ...135, cor. Nr. Western and ...

...140, cor. N. Melrose and ...

...135, corner near 1st and ...

...150, Vermont near Bel-...

...135, 2nd st. near West-...

...150, right of Wilshire ...

...ED SEE MR. SOKOLOW, ...LE & GRANT ...re at Western. $6-302.

...DR. ZIRD & BONSALLO. ...exceptionally close in apt. ...

...Figueroa st., opposite ex-...Plant. A sure profit here ... Will sell whole or in ... $75000.

...PRICE $27,000. ...ments Agents. ...5140 or STEFKEN, ...SUNDAY, INC., ...re ave. Bdwy. 7532; eves. ...

...to have a beautiful lot ...sold your home in a un-...ed district, see Mr. ...Los Angeles, Hollywood ...and the Paramount ...sell at a very reasonable ...COURT, 6912 Hollywood ...

...rm, large east front, resi-...lot in Beverly Hills. 50-ft. ...per month sacrifice. This ...$2845. Easy terms. This ...where there is great ...right now. Call Mil. ...

...front residential lot, on ...in Beverly Hills. 50-ft. ...per month sacrifice. This ...$2845. Easy terms. This ...where there is great ...right now. Call Mil. ...

...HILLSIDE LOT. ...Canyon near Hollywood. ...an excellent buy. Phone ...

...ON COURT LOT. ...

...udio site—WESTWOOD ...and offer very easy terms, ...time, tomorrow. MR. ...

...ESTWOOD. ...ne 24-1435. ...$1600 ...ORE, 5745 Cimarron. ...

INDUSTRIAL PROPERTY—For Sale and Exchange

FOR SALE—

WE HAVE IT

WHAT DO YOU WANT?

The finest factory sites in Los Angeles territory, on spur track, in exempt limits, at prices from 10c per sq. ft. up, any size you need.

For small manufacturing plants we have sites, from 40x140 to any size you want, close in and at real honest values.

V. V. SANDERSON, Ind. Spec. RICHARD C. WILL'S, Mgr. Bus. and Ind. Prop. Leased. MERCALF & RYAN 876711. 211 Pacific Finance Bldg. 876711

VERNON INDUSTRIAL ACREAGE

Absolutely the choicest property in the Vernon District.

We are selling it for less than it is being asked for property much further out and not anywhere near as accessible. It is on a main 80 ft. boulevard. It has natural gas, electric power and of course railroad facilities.

But we have only four parcels left.

See your agent and get his opinion of it.

EVERETT B. THOMAS, 714 Grant Bldg. 876711

WONDERFUL MANUFACTURE & INDUSTRIAL SITE.

160 acres on Santa Fe Blvd. Close to harbor. All advantages considered THIS cannot be matched nor duplicated at the price for which it can be bought NOW.

$1500 per acre. Reasonable Terms. F. C. SHIELDS, 1116 Chapman Bldg.

MODERN 2-story brick building, 80x150, about 1 acre, on P. E., close to large industrial plant, present rents, to lease, over $6 000 year. We can deliver this for $40,000, which is less than cost of building alone. One-third cash, balance over years.

WEST COAST REALTY CO., 876130. 728 Central Bldg. 827494.

INDUSTRIAL property on P. E trackage for sale or a sacrifice on account of owner leaving for the East. Inquire at 418 E. 59TH ST., near South Park.

A WONDERFULLY located industrial lot, 80x170, owner needs Money. Will sacrifice for quick payment. Investigate this. 43-365. EVE. 597317.

I HAVE a store for sale or for rent, good for any business. The best location in town. Long lease. Reasonable rent. Phone 55127. 1353 SUNSET BLVD.

50 FT. industrial lot, absolutely unrestricted, 1½ blocks from Alameda and Slauson; $2500; terms. 876130.

$4000 FOR one full acre, industrial site, near Riverside Drive. 728870.

FOR RENT—Frontage and factory sites on PERKINS, 1007 E. 9th st. Metro. 3142.

INCOME PROPERTY—For Sale

AS ADVERTISED.

WILSHIRE FLAT BARGAIN

$45,000.

FOUR-FAMILY STUCCO. FLAT OF SIX ROOMS, EACH ON A LARGE LOT CLOSE TO SIXTH AND WESTERN. ON A STREET OF BEAUTIFUL HOMES, WHERE VALUES ARE ADVANCING RAPIDLY. CALL MR. WELLS.

FRANK D. TATUM & CO., WILSHIRE BLVD. AT WILTON. PHONE 567317.

$900 UNDERPRICED FOR IMMEDIATE SALE. 4 flats, 5 rooms each, and its tiva, on large corner lot; beautiful lawn, trees and shrubbery; Montecito district; one block south of Wallace Reid residence; $18,000 cash required, bal. mtge. Phone 10 to 4 daily; corner FOOTHAIN and SWEETZER. Phone after 6 p.m., 637741.

4-UNIT COURT. Very pretty new court, individual units, modern, well arranged; built on rear of 70x118 ft. lot; room for 4 more units. Located in new business district; first floor rooms; all tile floor baths and showers are in. This shows 20% on investment unfur. and our very best buy. See it today

TERRY & CO., INC., 903 S. Vermont, cor. 9th. Dunk. 1488.

2 CLOSE-IN BUYS FOR A QUICK TURN. 1—Small lot, house on Hope St. $12,000—$4000 cash required. Income $150 mo. Bal. cash.

2—Double Bungalow—Furnished—Bunker Hill Ave. $9000—$2500 mortgage—runs for 15 years. Sacrifice at $6250. See MR. H. E. LEWIS, MERRICA & RUDDICK, INC., 605 S. Hill. 822-1494.

For $12,750. A good 4 4-flat, A LITTLE WEST OF FIGUEROA. Good rentals. THESE LOTS ARE "OUT OF THE WAY." THIS IS A GOOD BUY and WILL MAKE YOU MONEY. No trade on this. But what have you for trade? O. W. POWELL, 411 Security Bldg.

BUSINESS AND INCOME. 827-183. Exp. 3611-276. Felt Oaks 7089

WILSHIRE RESIDENTIAL INCOME. A 4-flat in the best part of Los Angeles done in tile, on a lot 178 ft. deep. This is in the reasonably high class of this description for sale in this district. For a short time only we have same for $27,500. See Mr. Barmore or Mr. Rose.

BURTON & CO., WESTERN AVE. AT 10TH ST. 760931.

BEAUTIFUL SUBURBAN SUBURBAN SUBURBAN. New Windsor Square, south of Beverly, $7500 less than any adjacent property; 5 rooms, 2 baths, tile; in, garage; district selling for $12,500. Small cash payment, balance less than rent. Owner leaving for Europe; will show you this for a quick sale. Hurry. PHILLIPS & BEAM 1st Nat. Bank Bldg. Office.

857 No. Western Ave. Holly 3743.

A WONDERFUL income with an assemble speculative possibility. A going business with permanent location on thoroughfare. With a small investment you can get $25 per day. We are selling quick. Can arrange terms. Price $19,000.

STRAUB & CO. 656 S. Vermont. Dun. 7060 or 7469.

CORNER FIGUEROA FLATS $20,000—CASH $10,000 Store flats, built a little more than a year. A beautiful corner. Four-family. Four rooms each. Four garages. DEAN S. REDILION, 420 Pacific Finance Bldg. Metro. 1543.

$2500 CASH, INC. $140; PR. $16,855. N. WESTLAKE DIST. 9-RM. DUPLEX. HARDWOOD FLOORS. CORNER LOT. PRETTY YARD. DOUBLE GARAGE. 1 BLK. TO CAR. STORES. 15 MIN. OUT. RAMPART BEAUTY, RAMPART AND TEMPLE.

WILSHIRE FLAT. AT A SACRIFICE. 4 5-room flats, garage, stucco on steel slab. Price $ 0 flat for $34,000. Quick sale. $16,000 cash, balance arranged. See MR. RUSS. Dwnst 7256.

McDOWELL, 600 S. VERMONT.

PLYMOUTH BLVD., NEAR PICO. Beautiful new 4-family stucco 5-room flats, extra large rooms, tile bath and shower. Income $3300 month. Easily worth $31,500. Bargain at $29,500; $9,000 cash. Terms. EVAN REALTY CO., 37301 W. Washington. 76274 or 72282.

FOUR BRICK stores on Washington st. 66 feet of frontage, stores leased to tenants, can be bought for $52,000. $20,000 cash, mtg. 5 yrs. $15,000. CLARENCE URBAN. Washington st. at 3rd Ave. 788-123.

2 STUCCO DUPLEXES. On prestigious corner, well fenced. Ideal location. New and modern. 10 rooms each. The price will surprise you. Need $5000 cash. Anything reasonable will handle. 479660. Eve. 597277.

EXCEPTIONAL VALUE Bungalow court, 10 units, leased at $200 per month for 1 yr. Price $40,000 on terms of $15,000 cash. W. C. RANSOM REALTY CO. 241 N. Lake Ave. Colo. 1221.

DRIVE out Wilshire, to Orange Drive and 4 Synamore, near Third St. and see what bargains we have. Stop at 428 Orange Drive and our representative will gladly show you, or call MR. MASON at 839-414.

DUPLEX BARGAIN. Arlington, near Washington, 5 lower, 4 upper. Income $140 mo. Price includes furniture, $11,500, half cash.

DOUBLE bungalow, 4-room rear. Bargain corner near York Blvd. See MR. SANDERS, 808 Bryson Bldg. Bdwy. 2154.

BARGAIN—6 flats furnished, 20 rooms, lot 74x165. Price $16,000. Terms. GREENE, 3184 S. Hill.

BARGAIN—here stucco, 1-unit court near 24th and Wash. Income $2400 yr. Price $22,000. Terms. GREENE, 3184 S. Hill.

BROKERS, sacrifice offered to be sold at $2500 cash. Income $2500 cash or terms. Call rm. 212, HINKMAN BLDG.

INCOME lots, 80x247, S.E. cor. Figueroa and Hoover; $14,000; ½ cash. Call 1630 ROOSEVELT AVE.

LARGE home, furnished, big lot, 50 ft. front, for sale or trade for 4-flat. $12,000. Terms. 832 S. UNION AVE. Near 9th.

6-room double bungalow, 6-room house on rear, new. $12,000. $4500 cash. Close in. VER. 6747.

INCOME $3100. 12 rooms, 4 baths, all furnished. Price $24,500. Income $170. 443914. S. MAIN or 4828 S. Main.

INCOME PROPERTY—For Sale

BUILDERS SACRIFICE

66-room apartment house south Berendo st.

Builder of this beautiful apartment building containing 66 rooms demands that it be sold at once and has made an attractive price to effect an immediate sale. This building is brand new and located on a high, sightly lot.

Income, $14,250 per year under 10-year lease well secured. Lot 80x150 feet.

Price $110,000, $35,000 cash to handle.

Let us show you this exceptional buy.

BEAUTIFUL FLAT BUILDING

Income and home, $10,000 cash handle.

A new stucco 6-flat building of 4 rooms each, finished in solid mahogany and ivory, canvas walls, 4 garages, located in the Wilshire. $10,000 handles and pays 21 per cent on investment.

WILL PAY 20 PER CENT ON INVESTMENT.

18 rooms stucco duplex, under construction, located 2 blocks south of Sunset and 15 minutes from downtown. Purchaser of this property may select the decorations if bought at once. Only $5000.

A WILSHIRE DUPLEX

Price $20,000, only $7000 cash. A beautiful home and stucco duplex, 6 rooms each, all walls, built-in showers, and is priced $3500 under value.

A REAL OPPORTUNITY

Two new flat buildings containing 5 rooms each, 7 garages. Corner lot 175x174. This property could not be duplicated for $75,000 and will double in value in 4 years. Price for quick sale $50,500 and $20,500 cash will handle. Building so constructed that when restrictions expire buildings can be moved and stores built in below. This is an exceptional buy—make us prove it.

20 PER CENT ON INVESTMENT

One of the finest bungalow courts in the city.

12 duplexes containing 5 rooms each.

60 rooms. Income $12,000 year. Built January, 1923, construction of the best.

GEORGE MORRIS REALTY CO. 417 So. Western Ave. 560-378

25% ON INVESTMENT $27,000—$7,000 CASH ABSOLUTELY THE BEST BUY ON THE MARKET

6 UNIT STUCCO BUNGALOW COURT Individual units, 3 rooms each. Tile baths and showers. Each unit is artistically furnished. Large lot with 4 garages on rear. Located on paved street near Hollywood Blvd. Income, $2400 a year which makes this property a real bargain as you will agree. Phone 566-474. No agents.

APARTMENT-HOUSE BARGAIN

New 24-room building. Corner lot on main boulevard in central Hollywood; streets are in; everything overnight. Will bring $7200 per yr. net on long lease. A steal at $45,000, $20,000 cash.

New 10-room duplex, adjoining can be had for $18,000, $6,60 cash, short time only. Income $2.00. Hurry.

SENGEL & CO. 6544 Hollywood Blvd. 482-3627

$8000 HANDLES 8-UNIT COURT. $21,000.

$21,000.

Beautiful Hollywood new stucco. Near Sunset and Vine. Fine district. Tiffany woodwork, hardwood floors, Murphy beds, automatic heaters, tile floor baths and showers are in. This shows 20% on investment unfur. and our very best buy. See it today

TERRY & CO., INC., 903 S. Vermont, cor. 9th. Dunk. 1488.

For $12,750. A good 4 4-flat, A LITTLE WEST OF FIGUEROA. Good rentals. THESE LOTS ARE "OUT OF THE WAY." THIS IS A GOOD BUY and WILL MAKE YOU MONEY. No trade on this. But what have you for trade? O. W. POWELL, 411 Security Bldg.

BUSINESS AND INCOME. 827-183. Exp. 3611-276. Felt Oaks 7089

WILSHIRE RESIDENTIAL INCOME. A 4-flat in the best part of Los Angeles done in tile, on a lot 178 ft. deep. This is in the reasonably high class of this description for sale in this district. For a short time only we have same for $27,500. See Mr. Barmore or Mr. Rose.

BURTON & CO., WESTERN AVE. AT 10TH ST. 760931.

BEAUTIFUL SUBURBAN SUBURBAN SUBURBAN. New Windsor Square, south of Beverly, $7500 less than any adjacent property; 5 rooms, 2 baths, tile; in, garage; district selling for $12,500. Small cash payment, balance less than rent. Owner leaving for Europe; will show you this for a quick sale. Hurry. PHILLIPS & BEAM 1st Nat. Bank Bldg. Office.

857 No. Western Ave. Holly 3743.

A WONDERFUL income with an assemble speculative possibility. A going business with permanent location on thoroughfare. With a small investment you can get $25 per day. We are selling quick. Can arrange terms. Price $19,000.

STRAUB & CO. 656 S. Vermont. Dun. 7060 or 7469.

CORNER FIGUEROA FLATS $20,000—CASH $10,000 Store flats, built a little more than a year. A beautiful corner. Four-family. Four rooms each. Four garages. DEAN S. REDILION, 420 Pacific Finance Bldg. Metro. 1543.

$2500 CASH, INC. $140; PR. $16,855. N. WESTLAKE DIST. 9-RM. DUPLEX. HARDWOOD FLOORS. CORNER LOT. PRETTY YARD. DOUBLE GARAGE. 1 BLK. TO CAR. STORES. 15 MIN. OUT. RAMPART BEAUTY, RAMPART AND TEMPLE.

WILSHIRE FLAT. AT A SACRIFICE. 4 5-room flats, garage, stucco on steel slab. Price $ 0 flat for $34,000. Quick sale. $16,000 cash, balance arranged. See MR. RUSS. Dwnst 7256.

McDOWELL, 600 S. VERMONT.

PLYMOUTH BLVD., NEAR PICO. Beautiful new 4-family stucco 5-room flats, extra large rooms, tile bath and shower. Income $3300 month. Easily worth $31,500. Bargain at $29,500; $9,000 cash. Terms. EVAN REALTY CO., 37301 W. Washington. 76274 or 72282.

FOUR BRICK stores on Washington st. 66 feet of frontage, stores leased to tenants, can be bought for $52,000. $20,000 cash, mtg. 5 yrs. $15,000. CLARENCE URBAN. Washington st. at 3rd Ave. 788-123.

2 STUCCO DUPLEXES. On prestigious corner, well fenced. Ideal location. New and modern. 10 rooms each. The price will surprise you. Need $5000 cash. Anything reasonable will handle. 479660. Eve. 597277.

EXCEPTIONAL VALUE Bungalow court, 10 units, leased at $200 per month for 1 yr. Price $40,000 on terms of $15,000 cash. W. C. RANSOM REALTY CO. 241 N. Lake Ave. Colo. 1221.

DRIVE out Wilshire, to Orange Drive and 4 Synamore, near Third St. and see what bargains we have. Stop at 428 Orange Drive and our representative will gladly show you, or call MR. MASON at 839-414.

DUPLEX BARGAIN. Arlington, near Washington, 5 lower, 4 upper. Income $140 mo. Price includes furniture, $11,500, half cash.

DOUBLE bungalow, 4-room rear. Bargain corner near York Blvd. See MR. SANDERS, 808 Bryson Bldg. Bdwy. 2154.

BARGAIN—6 flats furnished, 20 rooms, lot 74x165. Price $16,000. Terms. GREENE, 3184 S. Hill.

BARGAIN—here stucco, 1-unit court near 24th and Wash. Income $2400 yr. Price $22,000. Terms. GREENE, 3184 S. Hill.

BROKERS, sacrifice offered to be sold at $2500 cash. Income $2500 cash or terms. Call rm. 212, HINKMAN BLDG.

INCOME lots, 80x247, S.E. cor. Figueroa and Hoover; $14,000; ½ cash. Call 1630 ROOSEVELT AVE.

LARGE home, furnished, big lot, 50 ft. front, for sale or trade for 4-flat. $12,000. Terms. 832 S. UNION AVE. Near 9th.

6-room double bungalow, 6-room house on rear, new. $12,000. $4500 cash. Close in. VER. 6747.

INCOME $3100. 12 rooms, 4 baths, all furnished. Price $24,500. Income $170. 443914. S. MAIN or 4828 S. Main.

INCOME PROPERTY—For Sale

INCOME $17,000 ANNUALLY 12-Unit Bungalow Court. Between Franklin and Hollywood Blvd. PRICE $90,000. TERMS.

This is a new bungalow court, just completed, having a floor plan which shows careful studying. Furnished in a most up-to-date fashion and all units are rented with a waiting list on hand.

This splendid investment opportunity will appeal especially to one of discriminating taste.

Arrange to see it—worthy of your closest inspection.

TAFT REALTY CO. Room 208, 5514 Santa Monica Blvd. Phone 472-046.

INVESTOR—SPECULATORS

We have a 2 story brick apartment bldg. located within 200 feet of business property worth $4000 per foot. Lot 50x165 —income $730 monthly. Several large business blocks planned surrounding this property. Price $90,000. Easy terms. This is a buy.

WESTERN AVENUE BARGAIN Between 4th and 5th, modern 4-flat bldg. Income $440 monthly. Lot 60x150 alone worth price asked. Exceptional terms. Brethren of this sect.

UNUSUAL OPPORTUNITY New Hampshire near Wilshire 20 apartments, new completely furnished. Lot 70x140 to alley. Net income $1300 per mo. Price $125,000, bldg. 40,000, owner will take clear vacant estate for building for balance.

HENDERSON-DEXTER-SMITH 662 S. Vermont. At Wilshire. Dun. 7471.

$10 000 CASH WILL BUY BEAUTIFUL WILSHIRE SPANISH STUCCO 4-FLAT. PRESENT LOW RENTALS SHOW INCOME OF $2520 PER MONTH. Very desirable locality. Good transportation. Beautifully located on high terraced lot 50x135. Lovely grounds. Rents in each flat. Tile baths. Solid mahogany woodwork. Exquisite decorations. Four garages. Large sprinkler system. Everything considered, this is the best 4-flat bargain in the city, being of very good construction in a fine location and showing an income of over 30% at the present time on the cash invested. Circumstances necessitate sale at sacrifice price. Let us talk it over.

CLINCH & THURTLE. Members L. A. Realty Board. 509-518. Phone 560-452.

As Advertised. WILSHIRE FLAT BARGAIN. Income $5400. New stucco building of four 3-room flats on large lot. Attractive architecture and beautifully decorated inside. One of those flats that afford a comfortable home and a good income. Call Mr. Wells.

FRANK D. TATUM & CO., Wilshire Blvd. at Wilton. Phone 567317.

THIS NEW AND BEAUTIFUL DUPLEX MUST BE SACRIFICED. $25,000. Very large corner lot near Wilshire Blvd. The view from all rooms is inspiring. Furnished in exquisite taste in each flat, of the very finest construction, and modern to the minute. 4 garages. Must sell this week. Owner will let each flat, of the very finest construction, and modern to the minute. 4 garages. Must sell this week. Owner will let other duplex, plans for which are available.

The price has been figured down to the lowest possible point. $25,000, and only $10,000 cash required.

If you have cash to buy in Los Angeles, act at once. See Mr. Darrell or Mr. Scott.

KELLS & GRANT Willshire at Western Drexel 0165 569-668

BEAUTIFUL 4-FAMILY FLAT. NORTH VERMONT NEAR LOS FELIZ. 3 flats of 5 rooms each, and garage in of the best, rapidly increasing in value, 4-room, property for the discriminating buyer. Lot 60x150. Price $12,500. E. front, located at 2080 No. Vermont. For appoint. call UNIV. 6173. Please do not disturb tenants.

FINE 4-FLAT BUILDING IN FRONT AND 2 FLATS IN REAR. NEW AND MODERN. INCOME $355 PER MO. HOLLYWOOD DISTRICT LOT 56x145 PRICE $20,000 CONWAY & GLASSNER 1032 Citizens' Nat. Bank Bldg.

MAPLE AVE., close in, 2 houses on lot, all for $16,000. Cheapest property anywhere around and a real bargain. Watch this. Owner says take $ this room are getting a good income. Call JOHN H. DUNN, JR., A. HEITMAN CO., REALTORS, 714 S. Hill st. Phone 872071.

APARTMENT-HOUSE New stucco of 8 apartments or 22 rooms with two 2-room houses in rear. Lot 50x150. Completely furnished. Near Expo. Park. Price $42,000. $22,000 handles.

W. B. LOVE & CO., 945 W. 7th. 534-09

NEW, 4-flat, 4 rooms each, N. of Holly Blvd. Hardwood floors, tile bath and shower. Paulding's beautiful extra wall, breakfast nook and garage. Extra large lot for quick sale. Terms. OWNER, 1821 N. Alexandria.

UP-TO-DATE stucco double bungalow for sale, 4 and 5 rooms, new Brooklyn ave. car line. Location, 2125 Brooklyn ave. Boyle Hts.

9-RM. duplex, inc. $125 mo. $11,000, ½ cash. Call after 12:30. 1350 W. 49TH ST.

INCOME PROPERTY—For Sale

BUNGALOW COURT. A home and investment close in, always rented. Good proposition for someone with small means to invest. Will accept terms.

WE HANDLE BUSINESS, GROUND LEASES AND INCOME PROPERTIES. GENERAL INSURANCE. Mr. McWaters—870-151—Mr. Adler. REYNOLDS & GOODMAN, INC., 400 SUN BLDG.

$125,000 2-STORY BUILDING WILSHIRE DISTRICT We offer for sale one of the best income properties in the entire Wilshire district. This is an exceptional transfer corner facing two boulevards. 9 stores on first floor and 7 flats on the second floor. Income for first year is $14,740, on secured leases. Gradual increase after first year. Price for the next few days on this property only $125,000. $70,000 cash. This shows over 14% net the first year after deducting all expenses. For this and other desirable income properties, see MR. FORD, with FORD & BECKER, 607 S. Western ave. Dunkirk 1009.

THE BEST BUY IN TOWN WE CAN PROVE IT

Close-in apartment house, 100% rental. Waiting list. Pays 31% net on assert required. Income can be increased immediately by very slight small expenditure, should show buyer large profit in one year if purchased now. Very unusual opportunity. No phone information. Ask for Mr. Bryan.

W. H. REES CO. 612 Union Bank Bldg. NEW PHONE NO. 876-601.

$25,000 HANDLES 10-Yr. Hotel lease in Hollywood. Furniture to be sold with lease. Total price $37,500. Net income over $10,000 annually. Corner location, ground floor; all rooms. All new and modern. Come in and see someone in the

Income Dept. TAFT REALTY CO. 6751 Hollywood Blvd Holly 7190

TWO-STORY COURT DE LUXE INCOME $12,420 PER YR. Wilshire district. Twelve 4-room units. Mahogany, gum and gray birch. All stucco court apartment, under lease. Monthly income of $1035 unfurnished, and if be furnished $1,250 monthly. A real honest income at an honest price. Lot 90x181. Price $120,000. Terms. $40,000. About one-half cash. Call Mr. Crosby or Mr. Bickel.

WESTERN AVE. AT 10TH ST. 760931.

$14,750—21% NET INCOME—$14,750. DOUBLE BUNGALOW BARGAIN. TERMS. Located in Wilshire Country Club district. Five rooms each side; most artistic throughout. Each unit has 2-pc. living rm., large dining-rm., kitchen, tile bath, tile kitchen, 2 attractive bedrooms. Best construction. A beautiful stucco finished with splendid tile treatment. For appointment to inspect call Mr. Gardiner or Mr. Ross, with REID & BECKLEY Realtors, 607 S. Western Ave. Dunkirk 1000.

SACRIFICING excellent 4-family flat of five rooms, consisting of reception and dining room, tile kitchen and bath two bedrooms, oak floors and four garages. A good buy. Terms. $7000 cash. Excellent balance small part of rent. Excellent income. This property at price offered should have a handsome profit.

GRANT McCARTNEY COMPANY, 298 N. Vermont ave. Dunkirk 1824.

THIS FINE DUPLEX $2000 UNDERPRICED $1000 Terms, LOT 54x148. CHAS. SCHOENSTEIN, 4048 ECHO ST., CORNER AVE. 50, ADJOINING SYCAMORE GROVE.

2 HOMES ON 1 LOT

$7000. Income over $100 per mo. Owner needs cash at once. We will show you this property. Location center of Hollywood. See Major Pratt or Mr. Scott.

MERRICK & BUDDICK, INC. 6681 Hollywood Blvd 473-122.

OWNER MUST SELL 4-flat bldg. at double bungalow price: Lot 50x133 ft., zoned for business, near Hill. Bet. 3d and Western. Income 12% net on full purchase price. For further information call at 4480 BEVERLY BLVD. Phone 438-319.

25% ON INVESTMENT. 6-flat, cor. lot, 2 rentals, New stucco 4-flat bldg., 3 each, 3-rm apt. rear, 2 cars. North of Santa Monica Blvd. Worth $30,000. If sold this week only $27,500. $14,000 cash. OWNER, 462 No. Norton ave.

WILSHIRE DOUBLE STUCCO 5 large rooms and bath, 2 bedrms., living-rm., dining-rm., kitchen and nook. Everything built-in. Hdw. firs. throughout. Beautiful tile bath and shower. Large closets; double garage. Income $170. One block car line. N. of L. A. High School. Price $7,500. $2,000 cash will handle. Agents don't call. OWNER, 462 No. Norton ave.

WILSHIRE FLAT Beautiful new 4 family stucco flat of 5 rooms each, with 3 room bungalow in rear. Modern in every detail. Located in the heart of Wilshire. Big lot, $27,500, $10,000 cash will handle. Try to locate it, or else come and see us about it. Call Mr. Davis.

A. R. JAGGERS REALTY CO. 2211 W. Pico. Dunk. 1804.

GENUINE SACRIFICE Just completed by owner and builder, ultra-modern duplex and bungalow court building on corner lot in Hollywood, beautiful stucco, interior finish in Fir, Redwood and Birch, beautiful Venetian tile baths and sinks, built-in bathtubs, automatic water heaters, in fact everything, the very best. $5,000 cash only $15,000 cash. 9225 BEACHWARD ST., cor. Barton Ave.

FOUR-FAMILY FLAT— INCOME $4000 PER YEAR. NET ON INVESTMENT. New Vermont and Berendo st. in heart of Hollywood. Five rooms each, 2 baths, 2 rms. in the other, new building, and very artistic, latest and best arrangement. $14,000 cash required for the best buy in this district at $33,500. Owner at 1st floor. OWEN CO., phone 230-648. 3060 W. 3rd st.

BUSINESS INCOME 9 STORES TRANSFER CORNER $47,500, $20,000 cash. Prominent transfer corner, 67x135. New brick bldg. Income over $4,000 per mo. Store rooms, 2-story, 12-room residence. Rented. 2-yr. lease that averages $615 per mo. Can deliver for short time, so as to suit buyer. PIONEER REALTY CO., 1205 S. Western. 75818.

FIFTY-ROOM APARTMENT ONE BLOCK FROM WESTLAKE If sold at once will make good proposition. New building, beautifully decorated. Very latest. Rent construction. Good secured lease. Big income. $35,000 cash. Owner is leaving city. Call 1616 CAHUENGA AVE. Phone Holly. 3505.

72 HOURS LEFT TO ESCROW HOLLYWOOD BLVD. 4 FLATS, FURNISHED PRICE $17,000. TAKES $5,000 CASH TO HANDLE. OWNER 527-11.

NEW, APARTMENT HOUSE— Located on Rampart Blvd. near 6th street. Beautiful place. Leased for 10 years at $765 per mo. 44 singles. Call ADKINS, Dunk. 6604. 904 Michelorena.

INCOME PROPERTY—For Sale

A $30,000 HOLLYWOOD-CLASS CORNER IN SOUTH PASADENA. FOR $12,500.

This property has 100-foot frontage by 160 foot depth to an alley. Just 2 blocks from the business section and zoned for income. Close to high and grade schools.

Improved with 8-room house which can be remodeled into a 3-family apartment at a very nominal cost. This house can be moved on the south 50-foot frontage, leaving a clear 50x150 corner on which two duplexes or a four-family flat can be erected.

The house is in excellent condition, has 3 bedrooms, sleeping porch, tile plumbing and fixtures, and will stand a critical inspection.

THE FRANK MELINE CO., South Pasadena Office, Huntington Drive at Fremont Ave. Phone 351372. Colo. 4139.

$15,000 CASH TO HANDLE. 14% NET INCOME

New high-class stucco flat of 4 units, 5 rooms each, tile bath, shower, garages, all flats leased for 1 year. This is an exceptional buy and we have many others. Call Mr. Emmerich, or Mr. Evans, SCHLOSSMANN & KAFITZ CO., Metropolitan 3179. Evenings 292888.

MUST SELL AT ONCE. A SACRIFICE. $15,000 Cash Required.

Must sell immediately to raise cash. This beautiful 10-unit bungalow court with 7 garages. Located in Hollywood near University of California. Leased for 10 years on secured lease at $525 per month.

THIS PAYS YOU NET 22% on your investment. See Owner's Agent, MANN-DONALD COMPANY, 646 S. Vermont ave. Dunk. 597873.

OWNER MUST SELL Beautiful four-flat building, five rooms and extra dressing room in each unit. Most durable fireproof construction. Below the age and depreciation basis. Big grounds, one block from new million-dollar theater on Pico and Norton. Convenient to red and yellow cars. Price $26,000. Income $3000. Cash required $12,000. No agents. 1542 SIXTH AVE. DUNKIRK. 6643.

SACRIFICING beautiful 6-family flat of stucco construction, heart of Wilshire district. Each of flats have 6 large and beautiful rooms. Recreation, dining and breakfast room, kitchen and bath, three bedrooms and are beautifully decorated throughout. This modern apartment property can be bought for $10,000 under market value. This should make you handsome profit. 24 real bargains in Wilshire Blvd. Income $500 month. Inquire GRANT McCARTNEY COMPANY, 873991 9:30 Merchants Natl. Bank Bldg.

CENTRAL AVENUE

A real investment on Central avenue near Vernon. Income can be materially increased. Now paying better than 21% on amount required to handle. Let us tell you about this property. No phone information. Ask for Mr. Bryan.

W. H. REES CO. 612 Union Bank Bldg. NEW PHONE NO. 876-601.

A GIVE-AWAY FOR $11,000—TERMS. 11-UNIT COURT INCOMPLETE Between Wilton and West Adams on Mineral—one-half block 5-cent car line. $140 month income from 2 units completed. A wonderful opportunity for party able to complete. Will show income over 12 per cent. Come, call or see Mr. Adams or phone 72918 for appointment.

FOUR-FAMILY FLAT, $12,000 Location—Alvarado near Sunset, north of Wilshire Boulevard, near 6th st. cars. A home and investment in the city's most rapidly developing section. Rents at least $40 0 under actual value. Owner selling to raise cash. $12,000 handles. 2 years to run. Hdwd. floors and bath, large closets. All modern conveniences. Call Mr. Geer, 5673364.

VON STEIN CO., Realtors, 855 S. Western ave. at 6th st.

BARGAIN HOTEL OR APARTMENT SITE 830 SO. BONNIE BRAE ST.

Lot 50x150 to paved alley with beautiful ten-room house, finished in quartered oak. INC. J. E. LANDEN, owner, 881 945.

FOR SALE—20 APARTMENT STUCCO BLDG. less than a year old, in one of the best districts in the city, renting for $8600 net per year on a 10-per secured lease. If you have $30,000 cash we are looking for a gilt edge investment netting about 18 per cent; see me at once. VIRVITZ, 1214 Cahuenga Bldg. 302 Lane Mortgage Bldg. Metropolitan 3476. Metropolitan 4622.

TWO APARTMENT HOUSES

$30,000 TO HANDLE TEN-FAMILY BRICK APT. LE

SUBURBAN PROPERTY—
For Sale

San Marino

CHOICE RESIDENCE LOTS FOR SALE
SAN MARINO MANOR
ON HUNTINGTON DRIVE
NEW MACADAM STREETS.
CEMENT SIDEWALKS, CURBS, GUTTERS
GAS AND WATER IN STREET.
SEE JOHN T. ARES, SALES AGENT,
HUNTINGTON DRIVE AT SANTA ANITA ROAD
1-4 MILE EAST OF HUNTINGTON ESTATES
PHONE ALHAMBRA 62-J-2

BEAUTIFUL 2-acre homesite on paved street, water, gas and electricity; for a quick sale can offer this property for less than wholesale prices. Terms very attractive.
EDWIN G. HART,
723-725 Van Nuys Bldg. Main 2606.

Sierra Madre

FOOTHILL home; modern 2-story home, 8 rooms, sleeping porches; garage with servants' quarters; acre family orchard. OWNER, 252 E. Grand View ave.

South Pasadena

FOR SALE—A real home, So. Pasadena, Swiss chalet, 6 rooms, lot 50x200, wood, shrubbery and fruit trees. Beautiful residential district. $11,500. $5000 down. Phone OWNER 827998 or 431874.

FOR SALE or a bargain, 6 cm. house. All on one floor. 1010-1012 E. 6th. PASADENA AVE., South Pasadena. Owner on premises from 10 to 4.

SO. PASADENA water front; $1000 down, $20 per month buys 6-room bungalow, hardwood floors, garage, lot 50x150. Price $3850. Latest 5-room duplex, gar., best district. WOLIVER, 831153

Van Nuys

ONE acre, large house, gar., fruit trees, will exchange. RACKMAN, 7000 Eleventh. Beach.

Willowbrook

NEW subdivision 1st sale. Small payment down and $20 per month. Sidewalks and curbs. Lights and gas, oiled streets. HARRY GRANT, Willowbrook.

BEACH PROPERTY—
For Sale

VERY CHOICE

2½-acre corner property in Newport Mesa, Section ripe for improving. Close to ocean. Prominent northeast corner. $50 down, 10% interest and $50 per month on Pacific Coast. Price $7500. 1-3 cash will handle. See Mr. Le Baron.

W. I. HOLLINGSWORTH & CO.,
970631 Exclusive Agts.
Hollingsworth Bldg., 6th & Hill.

Hermosa Beach

OWNER must sell at once, beautiful ocean view lot, ½ block from beach on corner of Hermosa Ave. and 26th St. $1750 for quick sale. Address Y, box 85. TIMES OFFICE.

WANTED HERMOSA BEACH
The Right Home and Right Price
Right. balance monthly payments. MRS. PHILLIPS, Hotel Pickwick. 872331.

FOR rent 7-cm. house in rear, outside, corner or lot. Reasonable. Call THORSBOURGOOD, 1344 Harbor Ave.

Redondo Beach

THE CITY OF OPPORTUNITIES.
THE BEST in RESIDENTIAL,
COMMERCIAL & INDUSTRIAL
LOCK BOX 1, P. O.
ARCADE BLDG., REDONDO BEACH.

Venice and Ocean Park

FOR SALE—New modern 5-room bungalow; $5000; $2000 will handle; bal. like rent; walking distance to beach, close to school; 5c fare. OWNER, 1302 Seventh ave., near City Hall; only $1500 cash to handle. Call MR. FISKE, 1200 Trolleyway, Venice. Phone 61443.

SACRIFICE. SACRIFICE.
2 new homes, hardwood throughout, one 4 and one 5 rooms; by Venice Post Office and Venice Auditorium. Seller must sell; small payment down, balance like rent. Must sell to raise money. Apply 1217 Black Building. Tr. 928472.

FOR SALE—Business opportunity; 1 lot on main, 3 three-cent ovens, 1 four compartment pastry oven, 1 ice-cream case, etc. 2008 OCEAN FRONT, Ocean Park.

HARBOR PROPERTY—
For Sale

A RARE bargain in two Harbor lots. These are out of so that will sell at once. PO. BOX ALFORD, 1345 W. 22nd Place. Room 2005.

San Pedro

SEE specialties in industrial property and local trade. Call LAPORT REALTY CO., 1026 Pacific Ave. Phone San Pedro 1000-W.

SAN PEDRO PROPERTY—
EXCELLENT six-room modern home and garage; 2 blocks from car line. HARBOR REALTY CO., 238 11th. Phone 1000-W.

HUNTER-McCONNELL, REALTOR—Homes, Lots, Investments, 231 Pacific Ave. Phone 590-W.

BUSINESS property, investments, R. E. WHITLOCK CO., 220 Pacific ave.

Torrance

INCOME—Cor. acre, Chanslor Canfield, 1920-acre tract, water piped in. Gas and elec. close by; all fenced, 2 acres in alfalfa, 2 acres in fruit, 118 per ac. $4000, terms. 20 wells drilling. Let me show you. H. E. VOORHIES, 441 W. 37th st. A. E. SCHMIDT BLDG., 37th.

80½ FT. front, 135 deep, business location, $4700, terms. Also lots, $1450 and up. Subdivision lots very cheap. A. J. SALTER, Realtor, 1316 Sartori st.

Wilmington

BUY OF BUCKLEY.
Business property or vacant, income $2400 a yr., $700 cash will handle.

"C" — alfalfa corner, $1850. $600 cash, bal. $15 per month, 6% interest.

Res. lot $800. Only $250 cash. Cheap.

2-room and 3-room house on lot 50x125, $1500. Real cheap, bal. $40 per mo.

$1000 to Island near "B." $7000.

C. F. BUCKLEY & CO.,
131 W. Anaheim st., Wilmington. Sub-1 ins. Co. 6317 W. 6th. Main 0447.

WILMINGTON HARBOR PROPERTY.
A few Bargains for Quick Buyers.
BUSINESS—INDUSTRIAL—RESIDENTIAL
WM. CRAIG
789 W. ANAHEIM, WILMINGTON.
PHONE 291-R.

ANAHEIM corner, Wilmington, 60x120, Only $15,000; terms; $6000 cash, bal. like rent and 7 per cent. Owner, 929 E. Anaheim, Wilmington.

OPPORTUNITY KNOCKS.
DRUG STORE FOR LEASE.
CHOICE LEASE; GOOD business and location. PRICED right. 301 E. ANAHEIM BLVD.

FOR WILMINGTON property, homes, hotel and apt.-house leases, see us before you buy. PIONEER REALTY CO., 317 E. Anaheim. 9746. Phone 170-R.

PIONEER REALTY CO.
319 E. ANAHEIM AND 240 CANAL AVE.
BANK APPRAISERS.

WE have lots of good BUYS.
We specialize in Home Property.
J. W. CARDWELL, 601 W. Anaheim.

WILL buy your Wilmington property if priced right. Write or come. Address Y, box 85, TIMES OFFICE.

BUILDER wants Wilmington lot, price must be right. Ad. Y, box 71, TIMES OFFICE.

COUNTRY PROPERTY—
For Sale

$25—BUYS a beautiful cabin site at YES-TO PARK in an ideal, all-year resort for the tourist trade; easily accessible by auto or stage. Only 5 limited number available at this price. FREE AND EASY TERMS DEPOT, 1st. and Spring st. Main 4444. For further information write or call KING & EVANS, 72 Door Harris Bldg., 119½ SPRING.

20 A., 2 A. ALMONDS, 2 A. grapes, 2 A. alfalfa, some figs, peaches and lemons. Near Tr. house, barn, wagon and team. Near Covina, Glendora, 1 mile S. A., on county highway to town. Owner leaving, definitely. Plan for store. 5-cm. house, barn, 2 A. alfalfa, orchard, $16,500, easy terms. 1214 S. W. COOK, Valley Home, Cal. Glendale county.

RECENT settling of estate gives some one opportunity to get 40, $60; 80, $100; 160, $150 per acre. Terms to responsible parties. Write or call at once for list and full information. Suburban acreage, city lots or dairy. Owner. Address KE, box 208, TIMES BRANCH.

SAN DIEGO PROPERTY—
2 acres good land, 2-cm. new Calif. house, water, elect., gas, gravel, to fast boulevard, fencing, $1250. Terms. Also 10 acres, $1500 cash; price $3500 will buy. Or, MAKE offer. Owner, 1054 Ivy st., San Diego. Phone F 6-1-J. Or see CHARLE FRANCIS, REALTOR, 1202 Fifth st., Spring at Br., 6 Los Angeles.

FOR SALE
3 acres part planted to Valencia trees, $600. Water stock. Also factory gives up crops by accepting $2000 payment. Exactly 1 mile from Orange. $4000 PAUL WIMER, brickmaker, Cal. Ph. Covina 647-04.

I NEED MONEY.
Best offer over $2K takes me 20 days, takes 20 acres Foothill land, good road, water, 2 miles from Pomona Fallbrook, 40 acres choice level land. $2000. POLAND, Fallbrook, Cal.

FOR SALE—160 acres, 12 miles from Tempe, on main line railroad switch, good irrigation water, 20 acres alfalfa, etc. 80 acres cleared ready to land option. Good well, pump, power, plenty of water to irrigate. DR. W. C. BAKER, San Mateo.

5 TO 25 ACRES all in alfalfa; 1 blk. of school at Rosedale; $1250 per acre; ¼ cash; 2 years on balance; due for subdivision.
R. A. McDONALD & SON, OWNERS,
910 N. Fairfax ave. Phone 417803.

COUNTRY PROPERTY—
For Sale

WE CAN RECOMMEND THESE

20 acres alfalfa, San Fernando Valley. Cleared 5 yrs. Good for spuds, lettuce, beets, cucumbers. Water 24 hrs. per week. Close to school. Only $1750 for quick sale. Address Y, box 85, TIMES OFFICE.

19 80-100 acres full-bearing walnuts. $1000 house, ¼ mile W. El Monte on Valley Blvd. 300 ft. on blvd. P. E. R.R. runs on south. $15,000, $10,000 cash.

20 acres 12-yr.-old walnuts, 20 acres water, engine, pump, valves. $25,000. Two miles El Monte.

20 acres Placentia Perfection walnuts. Pumps. 5½ yrs., garden soil, fine crop this year, in first-class condition. Good pumping plant, deep water, finest trees. Bargain. Worth $30,000—price $25,000. Mtg. $10,000.

25 acres oranges, fruitless section near Pomona. Paid over 20% last past 10 yrs. on price asked. One of finest homes Southern California. All Navel oranges, fine soil, over $25,000 fruit on trees. Price, including crop, $150,000. Must see to appreciate.

See or call MR. SMITH,
MELVIL HALL CO., INC.
1001 W. Washington Blvd. at Vermont.
Phone Beacon 5863.

VERY productive ranch of 120 acres, plenty of gravity water, good buildings, good roads, 30 acres fine peats, 40 acres Emperor grapes and orchard, $250 per acre. This property will yield a good income now.

$25 per acre for 1600 acres of beautiful mountain valley, 800 acres of this level land worth the whole total price. There are several large, never-failing springs, climate is fine, beautiful mountain view, hundreds of large trees, reached by good roads, short distance from paved highway, 40 miles out.

JENNEY REALTY COMPANY,
400 Pacific Finance Bldg.
Telephone 820020.

FOR SALE—Whole or part. Here is an opportunity to secure a picturesque country estate of 50 acres, Riverside County, before the chance is gone. Nowhere in the world is there greater diversity of scenery, better soil and water conditions, elevations 1600 ft. 50 acres in Washington bottom and Victoria orange trees, 14 to 16 yrs. old; price right; terms; good income and increasing. Many elegant house sites on property. No sale or exchange. Bungalow, large barn, cottage for help, electricity throughout, horses, implements, 1¼ miles from golf links, tennis club, schools, churches, banks, orange packing house and several hot springs resorts. Price $160,000. Price $60,000 for quick sale. No incumbrances. $25,000 will handle. No exchanges. Owner traveling. Communicate direct to agents. Owner, Box M, TIMES OFFICE, RIVERSIDE, Calif.

FARMING ON STATE
INSPECTED AND
APPROVED LANDS
Farmers with reasonable capital or credit or with stock and farm equipment of reasonable valuation, can secure 10-acre or larger tracts for a small cash payment, balance on easy terms.
ALL INSPECTED AND approved under California law as to title, water rights and supply, liens, methods of irrigation, practicable adaptability of soil, character of soil, etc.
THE NAME OF THIS ASSOCIATION is a guarantee that the land with any of its members with complete safety.
Write for detailed information to
CALIFORNIA IRRIGATED LAND
SETTLEMENT ASSOCIATION,
210 Sutterette st., San Francisco, Cal.

IF YOU CAN HANDLE THIS

It will make you some money. Ideal for country home buyers. Only 15 minutes from city of 25,000. Two hours from Los Angeles near boulevard. Domestic irrigation water. Gas, electricity and phones available. Exactly what is wanted for poultry, fruit or garden.
$500 down. Terms.
Address PBX, box 500, TIMES BRANCH.

FOR SALE
Irrigated orchard four years old; prunes, apricots and walnuts, commencing to bear. Rich, deep soil; gravity water; choice location; macadam drive to large city; short walk to modern home, new schools, church, postoffice, and S. P. depot. Healthful climate. Modern conveniences, domestic water supply and all improvements. Fifty acres, can be subdivided. Will divide to value in 5-acre lots. Write for prices and terms. LEONARD COATES NURSERY CO., Morgan Hill, Cal.

TEN ACRES FOR $750.
$50 down, $10 per month, 30,000 acres now planted to almonds and fruit in this district. Wonderful scenery and climate. Plant now and grow in fruit, berries and grapes. Get a flock of turkeys and chickens. Build your house on the 5-acre tract and cultivate and live happy and independent. Calif. land will never be cheaper as to-day.
ALL YOU NEED IS $50.
W. S. REDFIELD, 512 Grant Bldg., L.A.

SYCAMORE ACRES
This property is located in the fertile valley of Nuevo, twenty miles southeast of Riverside, on paved highway; well-drained, easily worked, all gravity water, under-ground irrigation. Three-room house, large cattle barn, concrete milk house, 2 silos, tractor, farm machinery, complete poultry facilities, an excellent money-making property that can be managed by a family. Call or write the owner, E. N. CLAFF, Nuevo, Cal.

JAPANESE FARMERS, ATTENTION
Irrigated lands in Rio Grande Valley near El Paso, Texas. Perpetual water supply from Elephant Butte Dam, project of U. S. Reclamation service. Lands as low as $75 per acre on easy payments. Five years to pay. Good markets, good roads. No adverse land laws. Ideal for truck farms, fruit, alfalfa and cotton; particulars address P. O. box 1223, El Paso, Texas.

$25,000. 26 acres, 20 miles east of San Diego. Own water, mostly in citrus. Adobe land. Will accept good automobile as first payment. See M. JOHNSON, room 212, Spring st. Los Angeles for full particulars. No checks sent out but we place on the paved highway to Escondido, California.

SAN DIEGO PROPERTY—
$2250 buys 2-cm. modern bungalow on paved street in La Mesa, all clear. Equals property for sale in Los Angeles all clear. Submit property for trade with photo to Mr. Jones, room 6, 1244½ So. Spring st., Los Angeles.

$50 DOWN AND $20 A MONTH.
$1375 buys a fertile 5-acre farm adjoining thriving city of Sacramento; near highway and car line. Ideal for poultry, suitable for poultry, garden fruits, etc. Owner, BLACK, 502 Black Bldg.

10-ACRE ranch under full irrigation, located in Covina, one of the choicest spots in Southern California or will exchange for clear property. Shelbyrand, 301 Pacific Electric Bldg.

2 ACRES, $3850—
Fertile soil and New town Ventura district, facing 2 streets and including water, lights and good streets. $500 cash, bal. easy terms. 124738.

160 ACRES, good pumping plant; 20 acres planted to apples, fenced, etc. Apple Valley, San Bernardino Co., $9000. $20 WHITE, 604 Byrkon Bldg.

FOR SALE in Palm Springs, furnished 5-rm. cottage on 100 ft. lot near Desert Inn or will trade for Los Angeles property. MRS. W. J. GILKEY, Palm Springs.

25 ACRES on Ventura Blvd. Would make good subdivision. Good terms.
Box 1406, 412 W. 6th St. Phone 822-388

AN extra good mountain ranch improved plenty water, $7000. JOHNSON & JOHNSON, 446 Douglas Bldg.

SOUTHERN PACIFIC RAILROAD LANDS
LONG TERM PAYMENTS LAND DEPT.
SOUTHERN PACIFIC ELECTRIC BUILDING.

TEAR o'd Kadota fig and peach acreage in Oakdale irrigation district. Prices right. Tracts to suit. Write box 2, Oakdale, Cal.

Imperial Valley

COMPLETE equipped 40 acres improved near El Centro, for sale or trade, $42,500, or 1440 CROWN HILL. Mrs. Brewer.

Redlands

BEAUTIFUL FURNISHED DUTCH COLONIAL HOME.

For sale by owner, 14 rooms, sleeping porch, fine parlor, 4 bedrooms, garage for two cars, 2 baths, 2 toilets, 2 fireplaces, close to car line. Country Club. LEROY, 114 Dwight st. Redlands.

San Fernando Valley

WHY NOT buy land in this valley at $500 to $650 an acre? Good to farm or subdivide. We have 10 acres, large or small tracts, on good streets, city water and city conveniences.
Also 5 acres, 2¼ A. 4, 10, 20 and 40-acre places, poultry farms, fruit and walnut groves.
See or write W. STALET, with
THE SUTTERSAUGH & HUNNICUT LAND CO.,
704 W. Broadway Bldg.,
6th and Hill. Broadway 3940.

Santa Barbara

LOMPOC—6½ A., 7-rm. house, barn, water system installed, in city. Will produce from $3000 to $5000 year. Price $7500—$2500 cash, rest terms. Also 10 acres, $3500. Terms. BALSAM, 735 N. Western, Los Angeles.

Yucaipa Valley

WE make regular trips. Let's go and see the greatest valley for fruit in California. 5-acre, 7-ft.-bearing apple orchard. Exchange, duplex or apts. in L. A. 2 and 10 acre tracts to plant to apples, peaches, apricots, walnuts. Only $1500 per acre. $500 cash, balance 3 years, 6%. 4-acre, 12-year apples to trade city lots. See us. BENGEL & SON, Realtors, Inc., L. A.

5 ACRES apples, 5 acre peach, full grown, $5000 per acre. Trade or income. 241-273 or 625-341.

MOUNTAIN, CANYON PTY.
For Sale, Exchange, Wanted

FOR SALE—SUMMER RESORT HOTEL OR IDEAL MOUNTAIN HOME. On highway in canyon of Sacramento River. 450 acres, 15 cultivated. Electric plant. Ample fruit, wood, water for power and irrigation, 15-rm. modern house. GARFIELD, 1076 and evenings Gar. 1870.

EASTERN, NORTHERN PTY.
For Sale, Ex., Wanted, Etc.

For Sale.

BEAUTIFUL 1-4 section, near Portage la Prairie, Manitoba; no stone, all first class land, implements and stock. Reason for sale, Owner disabled by accident. No agents. Particulars address M, box 134, TIMES OFFICE.

FOR Sale or exchange, 320 acres in Thomas Co., Nebraska. If interested write 2652 LONG BEACH AVE.

For Exchange.

BRICK garage, Portland, Oregon. Price $1100. Want Los Angeles or vicinity. Will exchange clear for clear, or all-just mortgages. OWNER, box 154, Balboa Park, California. Phone Covina 603-91.

WILL exchange 120-acre orange grove, crop and tools for eastern, western country, city or northern property for information call HOLLY 1403 or call at 1301 GRENFALL ST., Glendale.

25 ACRES imp., Oregon prune orchard, on trout stream. Equity $4000. Also 10-rm. furn. Portland residence. Equity $5000 for Calif. REID, 625 Valencia. Sk2808.

40-ACRE irrigated tract in Sunny Southern Idaho; will exchange for L. A. or sub. urban property; splendid opportunity for alfalfa or fruit growers. Address K, box 201, TIMES OFFICE.

TWO houses and store bldg., Eastland, Texas; 160 acres Sunbeamers Missouri. Exchange for L. A. MR. SMYTH, 280-626.

HAVE business and Montana, Washington and Oregon property. Want California, large or small. WM. HOVER, 401 Grand ave. Phone SUTNEY.

SPOKANE, Wash., 5-rm. bung. Trade for house, garage, vicinity L. A. GEROW, 410 So. Bixel st.

Wanted.

I BUY & exchange Eastern property.
C. H. PAXSON, 530 W. 9TH ST.

EASTERN & CALIFORNIA EXCHANGES
HUMPHON & CHILDS, 473 S. Spring

SAN FRANCISCO PTY.—
For Sale, Ex., Wanted, Etc.

INCOME property, San Francisco. Will exch. for vac. lots in Los Angeles. 878-464

SAN DIEGO PROPERTY—
For Sale, Ex., Wanted, Etc.

SUBDIVISION home or investment, 6 41-100 acres with 566 feet paved boulevard frontage, water and electricity, at prominent corner where business is already established, fine garden soil. Price now $1000 an acre, half cash balance easy. Property is widely known and favorably locating for something good see this quick. SIMMONS, owner, 1200 East 11th st., Long Beach.

2 ACRES good land with 2-room new Calif. house, water, elec., good street in fast growing La Mesa district; near San Diego. $1500 full price. Cash $500 will handle. Owner disabled, by accident. No agents. Particulars address M, box 134, TIMES OFFICE.

FOR Sale or exchange, 320 acres in Thomas Co., Nebraska. If interested write 2652 LONG BEACH AVE.

For Exchange.

BRICK garage, Portland, Oregon. Price $1100. Want Los Angeles or vicinity. Will exchange clear for clear, or all-just mortgages. OWNER, box 154, Balboa Park, California. Phone Covina 603-91.

WILL exchange 120-acre orange grove, crop and tools for eastern, western country, city or northern property for information call HOLLY 1403 or call at 1301 GRENFALL ST., Glendale.

25 ACRES imp., Oregon prune orchard, on trout stream. Equity $4000. Also 10-rm. furn. Portland residence. Equity $5000 for Calif. REID, 625 Valencia. Sk2808.

40-ACRE irrigated tract in Sunny Southern Idaho; will exchange for L. A. or sub. urban property; splendid opportunity for alfalfa or fruit growers. Address K, box 201, TIMES OFFICE.

TWO houses and store bldg., Eastland, Texas; 160 acres Sunbeamers Missouri. Exchange for L. A. MR. SMYTH, 280-626.

HAVE business and Montana, Washington and Oregon property. Want California, large or small. WM. HOVER, 401 Grand ave. Phone SUTNEY.

SPOKANE, Wash., 5-rm. bung. Trade for house, garage, vicinity L. A. GEROW, 410 So. Bixel st.

Wanted.

I BUY & exchange Eastern property.
C. H. PAXSON, 530 W. 9TH ST.

EASTERN & CALIFORNIA EXCHANGES
HUMPHON & CHILDS, 473 S. Spring

OIL PROPERTY—
Miscellaneous

7000-ACRE OIL LEASE.
The man who invests $500 or more with us is duly entitled to 7% of the participate in all the net earnings of this big lease, also receive a portion of the promotion stock free, and 10% credit account on his investment out of the per-cent allowed by law for selling expense. For full particulars address or phone secretary, H. C. OVERHOLTZER, Secretary of the Hesperia Oil & Gas Co., R. 1, box 13, COVINA, CAL. Phone 17464.

5% IN GOING oil proposition, several 100 acres, near rig to and drilling, well 1 or all 3 at $1000 each. Will consider late automobile, lot or equity in house. Owner, Address N, box 2565, TIMES BRANCH.

OIL AND GAS
Large acreage in semi-proven field Texas and New Mexico. Exceptional terms and opportunity. Address—
PRINCIPAL
P.O. Box 1225, EL PASO, TEXAS

FOR SALE—Oil lease in high gravity dist. of New Mexico, McKinley, Valencia, San Juan, Socorro, Catron, Sandoval and other counties. Big edge tracts up to 30,000 acres. J. M. McLEAN, Alcazia Hotel.

FOR SALE—Oil lease, Ventura county, shallow drilling, large acreage, proving wells. Will take part payment in oil. Address P.O. BOX 196, Hollywood.

IN MARKET FOR GOOD OIL PROPERTY. LEASE OR FEE. SOME ACTION. ADDRESS S, BOX 492, TIMES BRANCH.

COMPTON OIL FIELDS
If you are interested in buying 5 acres in this new field at a reasonable price, call Pasadena, COLO. 7080, evenings.

FOR LEASE.
15¼ ACRES COMPTON FIELD. A-1 LOCATION. TERMS RIGHT. CUNNINGHAM. 885-883.

5 ACRES, lease, between Oakridge and Burbank wells at attractive price. PHONE 479511.

ORANGE, LEMON, WALNUT
Groves

For Sale.

EARN 10% TO 12%.
ON WALNUT GROVES

Possible and actually taking place in the famous La Puente district. We have several first-class walnut groves for sale in this section where opportunity knocks. Buy its groves, 10% to 12% is being earned on a $2500 per acre investment. Investigate. It's worth while. See Mr. Chase.

TAFT REALTY COMPANY,
9781 Hollywood Blvd. Holly 7190.

FOR SALE OR EXCHANGE
6-acre Valencia orange grove, Montebello, Cal., 3 miles east of Los Angeles. Overlooking valley toward Whittier, near State highway. 440 trees, 10-yr. old. Abolished frostless. 5-room Cal. bungalow, electric lights, gas, near by; garage, domestic and irrigation water, under pressure. Potential of land, near Oakridge well. A wonderful home place near the city. Price $8200 cash, mortgage $1200, 5 years at 6%. If interested call or see or her at 1206 BARTLETT BLDG. Phone 872378. Geo. H. Barry.

20-ACRE full bearing walnut grove in San Gabriel Valley. One paved blvd. near Ocean-to-Ocean Highway, 18 miles from L. A. Abundance of very cheap water for irrigation. 28x100 bungalow, in first class condition. Income $3600 last year and increasing. $10,000 handles. A high class suburban home place, income property and real investment. Write for full information. It will interest you. Also smaller groves, acreage and subdivision property. H. BELLOWS, Palm Dr., Arcadia.

FOR SALE—One of the finest places of property in Orange county, and favorable climate; abundance of water, west soil; consists of two units, one of 55 acres, fully improved; other adjoining 57 acres, set to Valencias and choice; wonderful possibility of obtaining oil; land now leased and a well drilling within 150 feet of line; cash or exchange as part payment, and will consider some property on balance. Address BB, box 99, TIMES OFFICE.

FOR SALE or exchange, 25 acres orange and lemon grove, 12 bearing. La Sierra Heights, Riverside county, ideally located on hillside absolutely frostless. Fully equipped house, etc. Small cash balance payable per crop, or will trade for improved or vacant in Los Angeles or Santa Barbara. OWNER, 500 S. Normandie.

FOR SALE—Improved orange grove, good crop, in frostless district. Water piped on Anaheim antifreeze, near school and highway. Will sell acreage to suit. Price reasonable. Terms. A. J. CHRISTMUS, Route 1, Fullerton, Cal.

FOR SALE—12½ acres orange, 9-year Valencias, 2 miles east of Anaheim, good improvements $10,000; oil rights. Terms. R. 5, Box 207, ANAHEIM

POULTRY RANCHES—
For Sale

POMONA HOME ACRES
Ideal for poultry, fruit, garden. Acres, $1000; $1400. 1st 5 acres, $500, $750; one-fifth cash, balance $10-$25 per month. Domestic water, gas, electricity, irrigation water, bearing fruit trees. GEO. L. STENGARD, Pomona, Calif.

A GOING chicken ranch, 5-room house, garage laundry, chicken equipment, room, incubs and fruit trees. Land 10x2350 feet front. All improvements, $5000. $1500 to $2000 cash. Might sell brick and lease. Owner, 920 N. ENTERPRISE, Inglewood.

POULTRY RANCHES—
For Sale

4-ACRE egg ranch, breeding plant and hatchery, San Gabriel Valley, 12 miles from Los Angeles, $7000 bungalow, garage 16x24. 2 laying houses each 16x64, 20 colony houses 8x12, 2000 choice White Leghorn birds, Kresky brooder house 14x28, electric brooder house 24x36, grain house, 14x22, commercial hatchery of hollow cement blocks, Jubilee incubators, gas heat. Every kind of citrus & deciduous trees, all bearing. All city improvements, no city taxes. $7000 yearly income & beautiful home. Sell with or without hatchery. Owner, Route 1, Box 469, SAN GABRIEL.

4 7-10-ACRE commercial poultry ranch, highly improved, buildings, convenient and substantial. Very complete equipment. Fine modern house, furnished. Artesian water. Over 2000 hens on hand. On boulevard between Artesia and Norwalk. R. J. GETCHELL, owner, 844 N. Main st., Artesia, Cal.

CHICKEN ranch, full equipment, fine Leghorns, brooder and incubator house. New 4-room house, gas, electricity and water, 3 miles from car line, school. 304 MASON OPERAHOUSE BLDG.

POULTRY RANCHES, near RIVERSIDE, $150 per acre, 10% DOWN and 1% per month. 3 MEN RETROPOLITAN, 1025 PACIFIC AVE., SAN PEDRO. PH. 1934.

POULTRY RANCHES AND ACREAGE
E. R. HAMILTON, SPECIALIST
115 W. BROADWAY GLENDALE

5-ACRE bargain good soil and water. Fine for alfalfa, fruit and chickens. Price $1875. TRONT, 1127 E. Vernon. 44601.

POULTRY farm 2 acres, $1100, terms. 10% cash, $15 mo. Expert advice free. See this. VER. 7402 or 885059.

5 ACRES, run down orangus, water, $2250. Perms. P.O. BOX 282, Alhambra.

STOCK—DAIRY RANCHES
For Sale and Exchange.

VERY attractive stock ranch, Hueneme Valley, Farm land and pasture. Good bldgs. and equipment. Plenty of water. 1270 a. at $17 a. $200 a. at $21. Box 70, SOUTH PASADENA.

FOR SALE—High-class stock ranch, 10.000 acres, Santa Barbara county Coast. Ideal for country home and game preserve. Write HERMAN BECKER, exclusive agent, Lompoc, Cal.

REAL ESTATE—
For Sale—Miscellaneous

FOR SALE—6 acres highly improved, situated in La Canada, suitable for semi-suburban residence. Near church, school, grocery and P. E. bus. Water, gas and electricity available. Apply 1206 E. 15th, PASADENA.

$37,500, $20,000 CASH, buys that elegant northwest corner of San Pedro and 24th sts. 116x132 feet. Only 2 blocks to car. Go see this property and then see S. J. RUSH, 1201 E. 7th st. 883261.

GO to San Pedro to buy, sell or exchange property. Let me help you. ROBT. E. RITSON BLDG. Established 1895.

Timber Lands.

FOR SALE—80 acres, Oregon timber, no reasonable offer refused. 645 E. 29TH.

ACREAGE, SUBDIVISION
Miscellaneous

MR. SUBDIVIDER OR INVESTOR

Some wise, discriminating buyer will snap this up quickly.

10.82 acres on top of Ocean Park Heights Hills. High, beautiful place with uninterrupted view of the ocean, on boulevard.

WILL cut into sixty-three 50-ft. residence lots and three 25x100 business lots on boulevard, totaling 75 lots, which will conservatively average $2000 per lot, or $150,000.

PRICE OF LAND, $48,713, or a gross profit of $101,287. Figure the profits for yourself. Terms, $13,000 cash and start subdividing. Balance easy. Good reference clauses.

COME out early Monday morning and you will never regret it.

MANY more good buys, large and small.

MELVIL HALL CO., INC.
4213 W. Washington Blvd.
79717M7.

A—C—R—E—A—G—E

FOR SUBDIVISION OR INVESTMENT

CLOSE IN AND VERY DESIRABLE.

It is a rare opportunity when 60 acres, practically level land with every requirement for successful subdivision such as scenic location, unobstructive view, accessibility, convenient transportation, near-by boulevards and close to the city, can be picked up for $2500 per acre, or all the price of one lot when subdivided.

If You Can Beat That, Show Us!

Call A. G. Browne, 878451, with

JOE TOPLITZKY COMPANY,
206 E. W. Hellman Bldg.

SUBDIVIDERS AND INVESTORS.
OAK KNOLL AVE.
ACREAGE FOR SALE.

Choice and only available acreage in the famous Oak Knoll district, Pasadena, directly in front of the south slope Huntington Hotel grounds; this slope under war for improving this slope with parked drives and landscape gardens. This acreage is on corner Oak Knoll ave. and Old Mill Road, one block from Oak Knoll P. E. car, and one block north Huntington Drive.
Prices for big money maker.

MR. WILSON OR MR. RHODES.
Business District Development Co.
Merchants National Bank Bldg.
Phone 829-180.

A ACRES on one of best streets of Sierra Madre. Lies perfectly. Marvelous view. All city conveniences. Price $12,500. Terms.
7 acres on Huntington Drive with tremendous frontage for business. Price $30,000 per acre.
20 acres on Huntington Drive, with 850 feet frontage. Adjoins big development. Price $5000 per acre.

EDWIN G. HART,
723-725 Van Nuys Bldg. Main 2606.

BEAUTIFULLY LOCATED
1700 acre subdivision, 2½ miles paved Coast highway. Hundreds pass daily. Highway frontage lot will sell fast. Fine community. Land fertile, suitable for club; deciduous fruits, nuts. Potential oil land, drilling now opposite side of highway. Would consider vacant or improved Los Angeles or improved eastern city income to $60,000. Price $70.00 per acre. Land is leased to one of California's strongest oil companies. Don't delay on this as it is a rare chance. Holly 7406, CAPITOL REALTY CO.

SYLMAR ACRES—Where the small farmer and the suburbanite who wishes "elbow room" can really LIVE. Located just on San Fernando Blvd., just north of San Fernando, Water, gas, electricity, crushed rock roads, fine surrounding hills, orange trees and easy commuting distance combine with the price to make this a wonderful homesite for you. Acres, $1450 up. Easy terms. Call HOLLY 7190 for further particulars.

20 ACRE SUBDIVISION
BETWEEN L. A. & VENICE

Near car line, Washington Blvd., and all public utilities available. If taken in 45 days will accept $3000 per acre net, half cash. Owner 599-189, 3448 WAVERLY AVE.

SUBDIVISION PROPERTY
25 acres of property ripe for subdivision in Laurel Canyon near Hollywood. The only available land left in this vicinity. $1500 per acre or subdivision terms. Look this over. Phone 439-710.

27 ACRES just off Ventura Blvd, near Lankershim. Level land, best soil. All in fruit trees. Price $2500 per acre.

PHONE 595-862.

30-ACRE CORNER.
A real subdivision tract at $2000 per acre. Terms very reasonable. On main boulevard adjoining car line. Call at our office if interested. Open eves.
REMAIS REALTY COMPANY,
739 S Western ave. at 8th. Tel 567436.

SUBDIVISION—Price $55,000; 15 acres, choice level ground, corner on two 100-ft. streets, all surveyed, zoned by Planning Commission. All ready to shoot. Beautiful fruit trees all through property. 6 miles from Hollywood. See ROBERT E. COFFEY, Ventura Blvd., Laurel Canyon.

FOR SALE—LONG BEACH ACREAGE
4 acres, Main st. at $2000.
10 acres, Ferris Rd. at $4200.
50 acres, Santa Ana Blvd. at $1500.
Good terms. Owner, R. E. WILSON, 15 Locust, Long Beach. 647-43.

12 ACRES, ¼ mi. off Pasadena ave., on Ave. 64. Ready for subdivision, 5 mi. to heart of city. Facing macadamized street, with car lines. Price exceedingly low. Moderate terms. Owners. 3963880.

WESTERN AVENUE.
I HAVE 20 ACRES, 500 A. UNDERPRICE FRONTAGE ALONE WORTH THE PRICE. H. E. WHITINGAM, 4801 S. FIGUEROA.

FOR SALE—15 acres on Vermont ave. $500 per acre. One of the few good things left. Address B, box 472, TIMES BRANCH.

20 ACRES on boulevard, ready to sell. Price and terms for quick action. Address M, box 156, TIMES OFFICE.

15 ACRES with gas, water, electricity. Beautiful live oaks. $85,000. At 2820 SAN PASQUAL ST., Pasadena.

ACREAGE, SUBDIVISION
Miscellaneous

11 ACRES, THE CREAM OF THE OAK KNOLL DISTRICT WHERE THE DIRT IS FLYING AND THE LOTS ARE BRINGING $4000 TO $40,000 EACH.

1000 FT. TO THE FRONT DOOR OF THE HUNTINGTON HOTEL. 600 FT. ON OLD MILL ROAD. 525 FT. ON OAK KNOLL AVE. 600 FT. BOTH SIDES MONTEREY ROAD. WILL MAKE 27 TO 44 LOTS.

WILL SELL IN LOTS QUICKLY FOR $220,000. WILL NET OVER 100% PROFIT ON THE TOTAL PURCHASE PRICE, AND WILL NET 356% PROFIT ON THE CASH REQUIRED TO HANDLE, WITH ONLY 44 SALES TO MAKE.

ACREAGE GOING HERE AT $12,000 TO $15,000 PER ACRE, OUR PRICE ON THIS $7500 PER ACRE OR $82,500. TERMS $25,250 CASH, BALANCE P. & I. TO SUIT. CAN'T EQUAL THIS ANYWHERE IN THIS DISTRICT.

SEE MR. RHODES OR MR. WILSON,

BUSINESS DISTRICT DEVELOPMENT CO.
225 MERCH. NATL. BANK BLDG.
PHONE 829180.

160 ACRES at $375 per acre. ONE HOUR from Los Angeles, good roads, all the way. Can divide and make terms. Only acreage now obtainable in Tujunga Canyon. Ripe for subdivision, cabin sites, club purposes, or made into chicken farms. Gently rising knolls and hills. Five springs. PRICE RIGHT. TERMS RIGHT. Address N, box 106, TIMES OFFICE.

WILL sell 55 acres finest subdivision near Van Nuys on main boulevard and car line, already mapped, recorded and partially developed, adjoining property has had big quick sales, $100,000 profit next 4 months. Price $1500 per acre. Cash or terms. Address K, box 13, TIMES OFFICE.

FOR EXCHANGE—Subdivision of 38 acres, between Glendale and Burbank. Want income property. 215 BYRNE BLDG. 852044

ALFALFA

MONEY WANTED—Real Estate and Collaterals

WANTED—$2500, 7% ... value $5000; ... 1ST TRUST DEED ... $2500, 7% ... value $5000; ... 1ST TRUST DEED ... $2500, 7% ... value $5000; ... 1ST TRUST DEED ... $

BUSINESS OPPORTUNITIES
Of Many Kinds
Business—Classified

PARTNER WANTED
WITH $10,000 TO $25,000 CASH

TO TAKE ACTIVE INTEREST IN ESTABLISHED RELIABLE FIRM. GAS-MENT MANUFACTURING BUSINESS. POSITION OPEN AS SALESMAN OR SALESMANAGER OR TRAVELING SALESMAN. THIS WILL STAND STRICTEST INVESTIGATION. WITH BANK AND MERCANTILE REFERENCES. DO NOT ANSWER UNLESS YOU HAVE THE MONEY AND CAN FURNISH BEST OF REFERENCES. ADDRESS W. BOX 691, TIMES BRANCH.

PHONOGRAPH, Brunswick Agcy. Also handling complete music line. 1923 and goods 2020. Very good reason for selling. Located in live town, 20 miles from L. A. $2000 will handle. Address N, Box 21, TIMES OFFICE.

PLUMBING business established 3118 N. PASADENA. Call Mut. 2574.

POOL HALL—14 tables, auction as it will close itself in 6 months. $3000 cash required. This is a genuine opportunity. BATHMAN, 423 S. Spring, 2nd floor.

POOL & BILLIARD ROOM EQUIPMENT OF A HIGH-CLASS PLACE. EVERYTHING FIRST-CLASS. A BARGAIN. EAST 02248. 435-377.

PRESSING parlor for sale. Centrally located, doing $1500; business p.r month. Two presses and pressing. Will sell at invoice to avoid a disagreement of partners. Ap.27 809 HIGGINS BLDG.

PRINTING office complete. Forced to sell. See offer taken it $ 1k. presses, 1 large and 1 platen; cutter; type. About 40000 type. Paper cutter equipment and supplies, good location; or will sell typesetting only. Liberal terms. Attend quick 120 N. MAIN ST.

PRINT SHOP partner wanted—Must be good hustler man, with small cash; $2500 down. Plenty of business good, profits. Owner is advertising plans and can't spend much time. Agents $1500 required. (Good hole.) Address Box No. 8-25, 435 TIMES BRANCH.

SALON block; machine bldg grinds 10 blades per minute, a possible profit of $200 per month. 428 ELLIS, 813 W. 8th st.

SEAL estate business, $6000 cash. If you have not much money to sell. Box 111, TIMES OFFICE.

SEAL estate office and building complete with furniture, phone, typewriter, etc. Low ground rent. Will sell cheap. Owner is going to Hollywood Blvd. 2031G7.

SEAL ESTATE office complete; good location; cheap rent. Address N, Box 111, TIMES OFFICE.

SEAL ESTATE OFFICE
Window display space; ground floor; desk, furniture complete; choice DUNBAR BLDG. Broadway, Direct 6817.

SEAL estate office and good furniture. Bargain. Cheap rent. $125. Call PIC. 1906.

SEAL ESTATE office equipment and good will; 3 rooms; rent $25. Address N, Box 201, TIMES OFFICE.

SEAL ESTATE office, ground floor, desk, furniture, leasing every...

RESTAURANT. And the place for two. Will sell for half price. 2 ovens, 2 ranges, 2 tables, 2 sets dishes, 2 sets silverware, 2 sets cooking utensils, 2 refrigerators, 2 coffee urns, 2 steam tables, 2 dishwashing machines, 2 dishwashing sinks, 2 dishwashing machines, 2 dishwashing sinks, 2 dishwashing machines, 2 dishwashing sinks